Admiral Linc Plans Mexico Coast Cruise

Mexico's colorful seacoast is to be skirted in a leisurely fourteen-day cruise by the Admiral liner Dorothy Alexander, according to plans announced yesterday by R. R. Schutten, assistant general passenger agent of the line. Mazatlan is to be the southern terminus of the trip and the start is scheduled for May 18, next.

A two-day visit will be paid Mazatlan, while stops en route will include Guaymas, La Paz and Ensenada. Schutten states the cruise is limited to 200 first-class passengers and reservations already have begun.

Special accommodations have been arranged for family groups, and an educational director will accompany the party, to instruct children.

Mme. Delius, 90-year-old mother of Frederick Delius, a famous British composer, recently flew by airplane from La Bourget, France, to Croydon, England.

ll last 20 years or longer.
every few years to keep
have the best investment
hat 163 leading American
oyces themselves!
elephone—a Rolls-Royce
you name. Drive it 100
ndless fears hold you back
n the thrill-filled hours of
g you!

ROYCE

WILSHIRE BOULEVARD
XEL 4001

All the News All the Time

LARGEST HOME-DELIVERED CIRCULATION
LARGEST ADVERTISING VOLUME

The Times Telephone Number
MEtropolitan 0700
Connecting All Departments

EQUAL RIGHTS

Los Angeles Times

LIBERTY UNDER THE LAW — TRUE INDUSTRIAL FREEDOM

In Three Parts — 44 Pages

PART I—TELEGRAPH SHEET—22 PAGES

The Times Telephone Number
MEtropolitan 0700
Connecting All Departments

Vol. XLVIII. FRIDAY MORNING, APRIL 19, 1929. C DAILY, FIVE CENTS SUNDAY, TEN CENTS

FILM CZAR FILES SUIT

Will Hays Asks for Divorce

Incompatibility Asserted and Custody of Son Requested

Journey for Wife Reports Proper Settlements Have Been Agreed On

SULLIVAN (Ind.) April 18. (AP)—Will H. Hays, president of the Motion Picture Producers and Distributors of America, today filed a petition in Circuit Court for divorce from Helen Thomas Hays of this city to whom he was married in 1905.

Incompatibility was given as the basis by the divorce petition. Hays asked custody of their 14-year-old son.

SEPARATED FOR YEARS

Mr. and Mrs. Hays were married at Crawfordsville, Ind., where Mrs. Hays's father, Judge A. D. Thomas, resided. They have not lived together for several years.

Mr. Hays was Republican national chairman in 1920, and was Postmaster-General under President Harding.

He left this post to become head of the motion-picture producers' association. He formerly was chairman of the Republican State committee in Indiana.

H. E. Foley, an Indianapolis attorney, entered an appearance for Mr. Hays. Foley was a classmate of Hays at Wabash College and for a time was the law partner of Judge Thomas.

SETTLEMENTS MADE

In a statement Foley said: "I am familiar with all the circumstances in the case. For several years, because of incompatibility, they have not lived together. Proper settlements have been agreed upon and the custody of the son is to be given to the father."

The petition was filed in behalf of Hays by Alonzo G. Owens of the law firm of Hays by Sullivan.

...iver Parley Will Reconvene at Yuma Today

YUMA, April 18. (AP)—The Colorado River Commission will reconvene here tomorrow morning for the first time since informal conferences with members of the California Colorado River Commission relative to a tri-State agreement for the development of the river will be recommenced.

The conferences which will last for two days is a continuation of an informal meeting held in Los Angeles recently.

CYRIL MAUDE IMPROVES

LONDON, April 18. (AP)—The celebrated English actor and theatrical manager, Cyril Maude, who is seriously ill with inflammation of the lungs was reported slightly improved this afternoon.

Will Rogers Remarks:

BOSTON, April 18.—[To the Editor of The Times:] This city of Boston has a holiday tomorrow. It's Clarence de Mar Day. He celebrates Paul Revere Day by running the same course quicker on foot than Paul did on a horse.

I see where the Democratic campaign deficit department has called a meeting to be held at the Ritz in New York. We never thought we would ever see the day that we would see Democrats meeting at a Ritz hotel. They are just living above their means, that's all the matter with them.

Yours,
WILL ROGERS.

SUPERMEN IN OFFING

Nature's Work to be Improved

Science's Tools to Remake Human Kind Described at Meeting in East

Giants of Body and Mind and Disease-Resisting Types Forecast

PHILADELPHIA, April 18. (AP)—Tools that science is making to change human beings were described at the annual meeting of the American Philosophical Society today by Dr. Oscar Riddle of Carnegie Institution, Cold Springs Harbor, N. Y.

Changes forecast are increased stature at will, types of men specially resistant to disease, men with "overtowering intellect" and a "new and mellow tint to every outlook upon life."

Expected to control size is the hormone of the pituitary gland, an organ common to men and animals. After describing how feeding it to salamanders and rats nearly doubles their size, Dr. Riddle said:

LARGE STATURE HORMONE

"In these cases very large stature is a gift within the power of the experimentalist who is learning the use and special power of a specific hormone even while this substance is obtainable only in a very crude form. But this internal secretion is of much significance, since active and able attempts now are being made to isolate it in pure form; and because, when that is accomplished, this product will be used unquestionably and immediately, to increase the growth of human beings.

(Continued on Page 2, Column 6)

SUN LEAVES BYRD CAMP

Antarctic Night Creeps Down

Long Eerie Gray Twilight Lighted by Blaze of Aurora

Crack Appears in Ice Barrier as Cold Grows Intense With Darkness

BY RUSSELL OWEN

(Copyright, 1929, by the Los Angeles Times, New York Times and St. Louis Post Dispatch. All rights for publication reserved throughout the world.)

LITTLE AMERICA (Antarctica) April 18. (Exclusive)—The sun disappeared from our camp today. Yesterday it crawled along the horizon formed by the barrier to the north, a round ball of dull fire, as if seen through a thin haze and slid slowly out of sight. Today the upper part of it might have appeared again but there were clouds in the northern sky and only a red spot crept slowly westward, grew fainter and went away leaving a chill sunset. It may be visible a day or two more from the barrier top or the bay ice, but it will be next August before it shines again on our little hollow.

It has left a long twilight, an eerie gray light which almost imperceptibly fades into night, and this light will be with us in the middle of the day for some time. And it is curious that our sunset is in the north now and that in the south where the golden rays used to light the rolling barrier surface is the grim black line of approaching night.

AURORA LIGHTS NIGHT

With the going of the sun the cold has increased and last night it was again 40 deg. below zero, a calm clear night with the aurora blazing overhead. The magnificent and mysterious glow palpitating as if alive, sending its shivering curtains and streamers across the sky is an occurrence of almost every night and a night watchman has been appointed to note its volume and direction and character.

The watchman makes his headquarters in the library of the large house—which has been named after Edgar Barratt, the designer of it, the mess hall being named after his son Roswell—and in addition to keeping track of the aurora he keeps one eye on the wind and in the morning builds the fires. If he has time he washes his clothes and if in a particularly luxurious mood he takes a bath. As this duty is allotted alphabetically to everyone in camp, Commander Byrd had his turn early and only dropped two stove lids while making the kitchen fire.

BARRIER CRACKS

We have been interested the last few days in a crack which appeared some time ago in the barrier north of the camp. The general line of the camp is east and west and the barrier after a sweep north and then east turns northward for about thirteen miles. This crack appeared first during an easterly storm and was only a few inches wide at first and about 300 yards long.

It has now widened a few inches but it has not become perceptibly longer. It is about halfway up the slope of the hill to the north and only a short distance from camp.

Its general direction is east and west, but the western end turns after crossing a trail and heads toward the camp for a short distance before closing. Commander Byrd is under the impression that it is a contracting crack common to ice fields such as we are living on. An attempt has been made to plumb it, but the line goes down only about forty feet, indicating that it narrows at the bottom and that the greatest contraction is at the top where the temperature is lowest.

The aurora has probably been responsible for some radio vagaries which have occurred recently. Larry Gould, for instance, wished to communicate with the University of Michigan, but it was found that it was easier to reach Michigan through the university's short-wave station at Mt. Evans, Greenland, than direct. It is hoped that it will be possible during the periods of darkness at Mt. Evans and Little America to compare auroral phenomena by radio and learn something new about it. It never yet has been possible to know whether it occurred at the same time at both poles.

pre view

You will be startled by the revelations made in Los Angeles Times Annual Motion Picture Pre-View, out next Tuesday, April 23. Your friends back east will want to know all about the revolution in filmland. Order your extra copies now. Printed in beautiful rotogravure.

Right in Gear!

BOUT BOOSTERS ASSAILED

New York Editor Raps Newspapers for Giving Dempsey's Miami Venture Ballyhoo

WASHINGTON, April 18. (AP)—The attitude of American newspapers toward the Sharkey-Stribling fight at Miami last February was sharply criticised today by W. P. Beazell, assistant managing editor of the New York World, before the convention of the American Society of Newspaper Editors.

Addressing a group of several score editors and publishers from practically every section of the country, Mr. Beazell declared that "In no sense of the word was there any real sporting reason for that bout."

NEWSPAPERS ASSAILED

It was planned, he said, "to save, if possible, a foundering amusement venture of Jack Dempsey's and Tex Rickard's which could not have been 'put over' if the newspapers had not 'come to the rescue.'"

Mr. Beazell said a special train was run by the promoters from New York to Miami for correspondents covering the fight, and that the promoters paid for the newspaper men's board bills and entertainment.

"You may not know that just one New York newspaper failed to accept the hospitality," he added.

"Most of the stories from Miami," Mr. Beazell continued, "couldn't have been more on the boost side if the promoters themselves had written them. I tell you that newspapers that fall for things like that make a sad show of themselves when they talk about the menace of press agents."

WARNED OF LAW

The New York World editor declared newspapers are losing their sense of proportion about sporting news, and urged editors to scrutinize such news with the same attitude and restrictions as other news.

Walter M. Harrison, editor of the Daily Oklahoman and Oklahoma City Times, who is president of the society, urged the society to adopt an amendment to its constitution which would permit it to discipline or expel any member editor whose newspaper violated the ethics of the profession. He also warned editors to be on guard against any legislation such as the Minnesota injunction law which would limit the freedom of the press.

APACHE LAKE TO OPEN

PHOENIX, April 18. (AP)—Apache Lake on Horse Mesa Dam will be opened to Arizona anglers beginning April 25, it was announced by the Fish and Game Commission, members of which have made a close study of the situation.

EIGHT RACE HORSES DIE IN BLAZE

Loss of Others in Fire at Maryland Track Likely; Stable Boy Missing

HAVRE DE GRACE (Md.) April 18. (AP)—Eight racers are known to have perished tonight in a fire which destroyed three stables at the Havre De Grace race track. A stable boy is reported missing.

The horses known to have been killed were Shasta Klan, El Cano, O'Gowrie and Parchesi, owned by H. F. Wolfe and William Benham. Several other horses are believed Hot Time, Goulash, Inlaid, Lass to have lost their lives.

The Nut, owned by Harry Payne Whitney, broke its leg in the excitement during the blaze and had to be destroyed.

The stable boy was noted as missing shortly after the flames had been extinguished, and the ruins of the barn searched, but no trace of his body was found. His name is not known.

Smith Declines Club's Fete Bid

NEW YORK, April 19. (AP)—The New York World said today ex-Gov. Smith has declined to attend the annual Jefferson Day dinner of the National Democratic Club at the Hotel Commodore Saturday. His decision, said the newspaper, is due to a desire to keep in the background of the political picture at present.

Smith, however, is expected to attend a joint meeting tomorrow of the executive and advisory committees of the Democratic National Committee, called by John J. Raskob, national chairman. The meeting was called to discuss ways and means to wipe out the party's deficit, amounting approximately to $1,100,000.

New Pensions Chief Appointed

WASHINGTON, April 18. (AP)—E. D. Church, a prominent insurance man of Hartford, Ct., has been selected by President Hoover as Commissioner of Pensions.

He will succeed Winfield Scott, whose resignation as commissioner has been accepted.

FARMER ARRESTED IN FOUR DEATHS BY FIRE

SALEM (Ark.) April 18. (AP)—Ed Burris, a farmer, is under arrest here in connection with the burning to death of his World War bride and their three children in their home near here on March 18. Officers say he will be charged with murder. They also are seeking a woman in connection with the case.

H. L. DOHERTY NO LONGER BACHELOR

Wealthiest "Catch" Wed to Nurse Last December; Friends Surprised

NEW YORK, April 18. (AP)—The secret marriage last December in Toronto, Can., of Henry L. Doherty, public utility and oil magnate, and Mrs. Percy F. Eames, a widow who supervised his nursing during a two-year attack of arthritis, was disclosed today in an announcement from Mr. Doherty's office here.

Mr. Doherty, who is 58 years of age, is president and director of the Cities' Service Company and long had been regarded as one of America's wealthiest bachelors. More than two years ago, he fell seriously ill and friends despaired of his life. Recently, however, he left the Battle Creek Sanatorium practically cured.

The ceremony was performed December 31, last, by Canon Lawrence E. Skey, rector of St. Anne's Episcopal Church of Toronto. Mr. and Mrs. Doherty, who are now in Atlantic City, N. J., expect to travel for a time before deciding on their future home.

Radio Health Talks Scored

SAN FRANCISCO, April 18. (Exclusive) — Asserting trat many health talks given over the radio here are "outbursts from ignorant men" and in direct conflict with public recommendations of the Board of Health, Dr. William C. Hassler, health officer, today asked the board to take steps to curb the "evil."

The board passed a resolution appealing for the aid of the State Medical Society.

Bodies of Ride Victims Found

KANSAS CITY, April 18. (AP)—Bodies of two men, shot to death, today were found in widely separated districts near Kansas City.

Police believe each had been "taken for a ride" as the result of dealings in corn sugar, used in the manufacture of whisky.

Saturday Noon—"Deadline" for

SUNDAY REAL ESTATE WANT ADS

and all kindred classifications, including, hotel and apartment-house leases; money to loan; money wanted; and business opportunities.

Copy received later than Saturday noon will appear in the "Too Late to Classify" column in the general want ad section.

The closing hour for all other Sunday Times want ads remains as heretofore—7:30 p.m. Saturday.

Advertisers are urged to co-operate by submitting copy well in advance of the final closing hour—today if possible.

MEtropolitan 0700

KEYES AIDED EVANGELIST, RYAN TELLS SENATORS

Ex-Deputy Says Mrs. McPherson Was Carmel Cottage Woman; Hardy Begins Defense

BY C. A. JONES
"Times" Staff Representative

SACRAMENTO, April 18. (Exclusive)—That Aimee Semple McPherson was the companion of Kenneth Ormiston, radio man in the Benedict cottage at Carmel-by-the-Sea, in the May days of 1926 when her body was being sought in the waves off Ocean Park was the opinion expressed to the Senate today, sitting as a court of impeachment, by Joe Ryan, former deputy District Attorney of Los Angeles, as one of the first defense witnesses for Superior Judge Hardy of Los Angeles.

Ryan was sent to Carmel by former Dist.-Atty. Keyes and obtained witnesses who could identify the pair as the two who went under the name of George McIntyre and wife.

He was placed on the stand, as was Forrest Murray, who once was Keyes's chief deputy, to testify that Judge Hardy never interfered with the investigation of the McPherson case. He made his statements concerning Mrs. McPherson's presence at Carmel when he was under cross-examination by Assemblyman Little who brought out that Burns detectives, under the direction of Judge Hardy, according to the latter's admission, were trailing Ryan in his pursuit of evidence.

BLAMES KEYES

Incidentally, Ryan gave the Senate an insight into the state of affairs which reigned in the District Attorney's office under Keyes now under prison sentence for accepting a bribe in "fixing" the Julian case.

His enmity for Keyes stood out all during his testimony and he continued, by inference, to blame Keyes and other deputies for the failure of the McPherson case. He said he was "hampered" in the investigation by Deputies Murray and Dennison.

Ryan first was questioned by Rex Hardy of defense counsel. He said that in his investigation he did not come in contact with any interference on the part of Judge Hardy.

Little then asked him about two of the Carmel witnesses he obtained, Mrs. Daisy Bostick, who said she rented the cottage to Ormiston, and Ralph Swanson, the grocer boy, who said Mrs. McPherson was the woman in the cottage.

"REACHED" WITNESSES

At this point the defense raised objections to this line of questioning and Assemblyman Little explained his motive. He said he intended to show the importance of these witnesses to the State and shortly thereafter a Burns detective who has testified that he reported to Hardy and received telegrams from him directing his actions, reported that there was "nothing to fear from these witnesses." Mr. Little contended that the detective, Judge Hardy's agent, had "reached" them, and that this bore out the Assembly contention that Judge Hardy was obstructing justice.

Lieut.-Gov. Carnahan permitted him to continue this mode of inquisition and Little then showed that Ryan interviewed the parents of Ormiston, with a Burns man at his heels. The Carmel witnesses were not called before the grand jury, Ryan said, and he declared he knew why, but was not asked to tell it. He said that Keyes was the District Attorney and his chief.

"If I had been District Attorney there would have been action," he said. He was positive Judge Hardy exercised no influence over Keyes to drop the grand jury investigation, but he had to admit on cross-examination that he never learned of Judge Hardy's detectives.

EVANGELIST MAY APPEAR

As to the appearance of Mrs. McPherson on the stand, this apparently is unsettled, although Rex Hardy was quoted today as saying the defense will call her. The managers, Assemblymen Little, Sewell, Woolwine, Cronin and Hornblower, released her until next Tuesday, holding her as a rebuttal witness.

The unofficial jury, which sits outside the Senate rail and follows the testimony with an interest keener than the dignitaries, seems to be of the opinion that she will go on the stand to deny the testimony of Ryan and Wallace Moore that she was Ormiston's companion, and repeat before the Senate her story of her kidnaping and imprisonment in Mexico.

HOAX AGAIN UP

Mrs. Mae Darley of Los Angeles was the next witness and was called to contradict a statement by Mrs. Lorraine Wiseman-Sielaff, who tes-

(Continued on Page 2, Column 3)

BREAK END OF PARLEY

Failure Met on Reparations

Allies and Germany Unable to Agree on Payments at Paris Session

Subcommittee Will Prepare Report Setting Forth Rupture Details

PARIS, April 18. (AP)—The second Dawes committee has failed in its purpose to redelimit German reparations for the damage of the World War.

The conference, which for ten weeks has been engaged in an effort to set a figure mutually acceptable to the Allied nations and to the German republic, tonight seems definitely wrecked.

A subcommittee will be appointed tomorrow to prepare a report to the several governments stating the "why" of the failure. This subcommittee, conceivably, may furnish a loophole through which revival of the conference can be sought but the general opinion tonight does not anticipate such a development.

Dr. Hjalmar Schacht, chief of the German delegation, today made continuation of the conference hopeless, when he stated definitely that payment of even one-half the total sums demanded must be conditional on abolition of the Danzig corridor, revision of the frontier of upper Silesia and immediate return of the Saar Valley to Germany.

AGREEMENT EFFORT

A subcommittee headed by Lord Revelstoke had met today to endeavor to bring about an agreement between the Germans and the Allies on the first ten or fifteen annuities. Discussion never got beyond the first annuity. Dr. Schacht, taking the floor at once, declared that Germany never under any circumstances would pay annuities greater than 1,650,000,000 marks (approximately $396,000,000) and for no longer than thirty-seven years. She would make these payments, he concluded, only if the Allies made it possible for her to increase her ability to pay by giving her access to raw materials and other resources, of which she now is deprived.

"Germany will pay an average of 1,650,000,000 marks yearly for thirty-seven years," Dr. Schacht informed his colleagues, "providing these political considerations are satisfied and providing she benefits from the protective transfer clause."

One of the Allied experts immediately remarked that "Dr. Schacht wants the experts to revise the Treaty of Versailles, which certainly was not comprised in our terms of reference."

RESULT OF ATTITUDE

The chief of the German delegation then was told plainly that his attitude led fatally toward breaking up the conference, with the result that reparations payments will revert to the Dawes plan, under which Germany must pay 2,500,000,000 marks annually (approximately $625,000,000) instead of 1,800,000,000 marks (approximately $450,000,000) demanded by the Allies for the first annuities.

"I understand," replied Dr.

(Continued on Page 2, Column 4)

HOOVER NAMES JUDGES

Eight Nominated by Coolidge, Including Wilbur, Returned by President to Senate for Action

WASHINGTON, April 18. (AP)—President Hoover returned to the Senate today the names of eight of the ten men selected by President Coolidge as Circuit and District judges and whose confirmation was blocked by the legislative jam in the closing days of the Seventieth Congress.

They included Curtis D. Wilbur of California, Secretary of the Navy in the Coolidge Cabinet, to be United States Circuit judge for the Ninth Circuit.

CURTIS D. WILBUR

Those who failed of selection by the new Chief Executive were Lloyd B. Stryker as additional District judge for Southern New York and Henry H. Glassie of Maryland, a former member of the Tariff Commission, who was nominated by Mr. Coolidge as a justice of the District of Columbia Supreme Court.

Stryker was replaced by Alfred C. Coxe of New York, while Alfred A. Wheat of New York, acting solicitor-general of the United States, was nominated in place of Mr. Glassie. Mr. Wheat had been chosen by Mr. Coolidge as an additional judge for the Eastern New York District, but since he is not a legal resident of the district, Mr. Hoover chose for that place Clarence G. Galston, a New York attorney.

The Circuit judges renominated by President Hoover, besides Mr. Wilbur, are Archibald K. Gardner of South Dakota; George T. McDermott, of Kansas, and Orie L. Phillips of New Mexico.

Besides Galston and Coxe, the additional District judges named for New York State are Frances G. Caffey and John M. Woolsey, both

(Continued on Page 2, Column 2)

THE DAY'S NEWS SUMMED UP

RADIO: Radio, Page 10, Part II; Women's Pages, Clubs and Society, Pages 6 and 7, Part II; Editorial and Financial, Pages 16 to 20, Part II; Oil News, Page 21, Part II; Sports, Pages 4, Part II; Comics, Page 14, Part I.

COURT OF SOUTHERN COUNTIES, Page 13, Part I.

NEWS IN SPANISH, Page 19, Part I.

SHIPPING NEWS, Page 21, Part I.

THE CITY. Grimes case jury deadlocked with no hope indicated by verdict, Page 1, Part II. Auto-dress more Julian usury charges found by Nix, Page 1, Part II. Colonial founders' day made occasion by ground breaking for new club building, Page 15, Part II. Upper Sage of Bengal, disciple of Gandhi, philosopher and poet of India, arrives in city, Page 1, Part II. Federal District of International Lions convenes here with 3000 delegates, Page 1, Part II. Body of Charles Sebastian, forger, to be cremated tomorrow, Page 1, Part II. Jury ordered to complete grand jury business today, Page 3, Part II. Auto pair taken by police after gun in which officer is shot, Page 1, Part II.

PACIFIC SLOPE. Former Dist.-Atty. Keyes accused of hampering Ryan case as former aide testifies at Hardy trial, Page 1, Part I. Site of permanent library for Los Angeles planned by booksellers, Page 1, Part I. Southern and Central California weather, with snow in mountains today, Page 1, Part II.

REMEMBER THIS

The ancestors we brag about are those who have been dead the longest.

Supreme Court ruling holds sections of State Banking Act unconstitutional. Page 6, Part I.

GENERAL EASTERN. Will Hays files suit for divorce. Page 1, Part I. Science's tools for development of supermen described at meeting in east. Page 1, Part I. Troops called out in Florida to aid in war on fruit fly. Page 5, Part I. Helen Morgan, night club rival of Texas Guinan, also found not guilty by New York jury. Page 5, Part I. National Foreign Trade convention to meet in Los Angeles in 1930. Page 10, Part I.

WASHINGTON. Hoover names new judges, returning to Senate eight nominated by Coolidge, including Wilbur. Page 1, Part I. Mrs. Willebrandt instructs Federal attorneys to use "wise discretion" in invoking Jones law. Page 3, Part I. New York editor raps newspapers for aiding Dempsey in promotion of bout at Miami. Page 1, Part I. Dry bills introduced to bar liquor from embassies. Page 3, Part I. Attack on State gasoline and common carrier tax comes up in United States Supreme Court. Page 6, Part I. Senator Vandenberg explains reapportionment bill to committee. Page 8, Part I. Hoover to fight debenture plan in Senate's farm-relief bill. Page 9, Part I. National census of unemployed urged by Secretary Lamont before Senate Commerce Committee. Page 10, Part I.

FOREIGN. Sun goes down for six months at Byrd camp. Page 1, Part I. Reparations conference ends in rupture. Page 1, Part I. Federal plane bombs outskirts of Nogales. Page 3, Part I. Political crisis throws Austria into turmoil. Page 3, Part I. British drys plan local option drive at general election. Page 4, Part I. How Foch defended Pershing against Clemenceau told in interviews. Page 5, Part I. Premier Baldwin opens campaign for Conservative party. Page 4, Part I.

AUTHOR JAILED IN MAIL FRAUD

Woman Listed in "Who's Who" Held at San Jose

Texas Officers Ask Arrest on Postal Charge

Difficulties With Laws of Other States Told

SAN JOSE, April 18. (AP)—Charged with using the mails with intent to defraud by a Federal grand jury in Fort Worth, Tex., Elizabeth Murray, listed as an author and lecturer in "Who's Who," is in the City Jail here tonight, being held until postal inspectors return her there to face the charges.

A telegraphic communication from Fort Worth postal officials and a circular regarding her operations which had been on file with inspectors here caused her arrest this afternoon by Federal authorities and San Jose police.

Registered at a fashionable hotel here as "Mrs. E. J. Tarkington," she produced, when arrested, credentials showing she is a friend of Henry Meade Bland, California poet, and had an invitation to address the meeting of the Poetry English Society next Saturday at the home of former Senator Phelan, near Los Gatos.

NAME SOUNDS LITERARY

When asked why she was registered as "Mrs. Tarkington," she told postal authorities she selected the name as it "had a literary sound." Efforts of police to fingerprint and photograph her after the arrest were futile, they said.

Mrs. Murray is listed in "Who's Who" as a member of a prominent Des Moines (Iowa) family, and her father, now dead, is said to have been an Iowa State Senator.

In the indictment returned in Fort Worth, she is charged with having written a letter to Mrs. Lela Isley Barnum, Amarillo, Tex., offering Mrs. Barnum, for $1000, membership in three societies she organized. This, she is asserted to have said, was one-third of the regular price.

NOTABLES LISTED

Postal authorities here say the circular they received indicates she operated extensively in various sections of the country. Her letterheads, they said, had a list of prominent persons as members of her "organizations," none of whom, in investigation, ever heard of the woman's organizing activities.

The circular also indicated that her policy was to enter a town, give speeches before women's clubs, and then leave, afterward writing letters offering memberships in the organizations. Because she received no money from Mrs. Barnum, she is charged with "intent to defraud," the inspectors said.

She was arrested in Columbus, O., in connection with passing worthless checks at a hotel, postal authorities said, and was released when the checks were made good. She also was arrested last June in Denver, in connection with an asserted land fraud in Tampa, Fla., and was released.

FREIGHT SCHEDULE CUT

CHICAGO, April 18. (AP)—Freight service from New York and other eastern cities to Chicago will return to prewar schedule of three days, beginning May 1. The change, which cuts twenty-four hours from the present schedule, will be in effect on all larger eastern railroads.

BROADWAY · HILL · AND · SEVENTH
BULLOCK'S
NINE · O'CLOCK · SATURDAYS
VALUES NOW!
in Bullock's 7 Day Furniture Event

DINE AND DANCE AT THE
ITALIAN VILLAGE
425 W. 8th Street
NO COVER CHARGE

PEN HEADQUARTERS
Lifetime Guarantee Fountain Pens repaired
One Day Service
Schwabacher-Frey
736 SO BROADWAY

D.A.R. CHOOSES NEW PRESIDENT-GENERAL

[A. P. photo]
Mrs. Lowell Hobart

WASHINGTON, April 18. (AP)—The Daughters of the American Revolution Congress tonight elected Mrs. Lowell Fletcher Hobart of Cincinnati president-general. She defeated Mrs. Julius Y. Talmadge of Athens, Ga.

Other officers elected are:

Chaplain General, Mrs. W. Painter of Missouri; Recording Secretary-General, Mrs. Charles Humphrey Bissell of Connecticut; Corresponding Secretary-General, Miss Margaret B. Barnett of Pennsylvania; Organizing Secretary-General, Mrs. William A. Becker of New Jersey; Treasurer-General, Mrs. Harriet Vaughn Rigdon of Indiana; Registrar-General, Mrs. Josiah A. Van Orsdel of District of Columbia; Historian-General, Mrs. Flora Myers Gillentine of Tennessee; Recorder-General to the Smithsonian Institution, Miss Anne Lang of Oregon; Librarian-General, Mrs. Russel W. Magna of Massachusetts; Curator-General, Samuel Jackson Kramer of New York.

Vice-Presidents-General, Mrs. Daniel Garrison of Maryland; Mrs. Ralph Van Landingham of North Carolina; Mrs. William L. McNamester of Rhode Island; Mrs. Katharine Kittredge of Vermont; Mrs. William Smith Shaw of Maine; Mrs. Robert B. Campbell of Kansas; Mrs. N. Howland Brown of Pennsylvania; Mrs. Herbert Backus of Ohio.

Mrs. Hobart received 1321 out of 2249 votes.

JUDGES NAMED BY PRESIDENT

(Continued from First Page)

of New York City, who will serve on the District bench for Manhattan and the Bronx. Another renomination of a District judge was that of A. Lee Wyman of South Dakota as an additional judge for the District of South Dakota.

CAROLINAN NAMED

J. Lyles Glenn of South Carolina was appointed an additional judge to serve in the eastern and western district of South Carolina.

President Hoover still has to name an additional judge for the Eastern New York District and an associate judge of the Court of Customs Appeals. Former Senator Lenroot of Wisconsin was selected for the Customs Court by President Coolidge, and can have the nomination from President Hoover if he so desires. He has not decided yet, however, whether he will have his name returned to the Senate, where some opposition to his appointment arose at the last session.

Upon receiving the judicial nominations, the Senate referred them to the Judiciary Committee, which will consider them either tomorrow or Monday.

RHOADS CONFIRMED

At the same time the Senate confirmed the nomination of Charles J. Rhoads, a Philadelphia banker, as Commissioner of Indian Affairs, which previously had been approved by the Senate Indian Committee.

While his nomination was not transmitted today, it became known that President Hoover has selected E. S. Church, a Hartford (Ct.) insurance man, as Commissioner of Pensions to succeed Winfield Scott, whose resignation has been accepted.

While no opposition has developed in either case, the Senate Interstate Commerce Committee decided today to hold brief hearings on two of the nominations made yesterday by President Hoover, Maj.-Gen. Charles McK. Saltzman, retired, as a member of the Radio Commission, and C. R. Colquitt of Texas as a member of the Railway Mediation Board.

REPARATIONS PARLEY FAILS

Deliberations of Experts at Paris End in Break

Allies and Germany Unable to Reach Agreement

Observers Forecast Injury to Teuton Credit

(Continued from First Page)

Schacht, "but it will be impossible for Germany to execute the Dawes plan and she necessarily will demand that the clause giving protection against ruinous transfers come into play."

"But the German budget already is under water," was the only reply.

"On first annuities the difference is only 150,000,000 marks," said one expert. "Isn't it possible for Germany to meet her creditors to that extent so that we can get along toward a compromise?"

FIRM IN STAND

Dr. Schacht gravely and firmly replied that Germany cannot "offer a single mark above 1,650,000,000 and then only on condition that political considerations mentioned in our memorandum are considered."

Dr. Schacht himself was the first to announce news of the rupture.

"The subcommittee has met with a check," he said when leaving the Hotel George V before the other delegates. "The full committee will meet tomorrow to decide how to break the news."

Word of the rupture between the Germans and the Allies spread rapidly through Paris and caused a great sensation despite the fact that the difficulties facing the committee have been considered formidable for several days.

The Allied and American experts now are unanimous in agreeing that there is no further hope of coming to terms with the Germans.

PLENARY SESSION

It was decided to call a plenary session of the second Dawes committee for tomorrow morning, in order to appoint a subcommittee to draw up a report to the several governments explaining the reasons for the failure of the conference.

Unless an unexpected reaction in Germany should provoke a change in attitude on the part of the German delegation before that report has been completed, the second effort of the world's great financial figures to settle the reparations problem will have gone for naught.

The general opinion of the experts, including the Americans, is that while the break is bad for everybody, it is worst of all for the Germans. It is forecast that German credit will suffer from a formal declaration of her inability to pay reparations.

Dr. Schacht was told during the afternoon discussion that a gradual increase of 25,000,000 gold marks on the annuities proposed by the Allies would amount only to one-half of 1 per cent on the German budget.

YOUNG IN CONFERENCE

Owen D. Young, chairman of the second Dawes committee, and Thomas W. Lamont, American delegate, conferred lengthily with the experts of the creditor nations after the Revelstoke subcommittee had adjourned, with reference to further procedure.

It was decided that a drafting committee should make an ample, detailed report, taking all the time necessary in order that the Germans might be able to revise their attitude in case the reaction to today's break should provoke a movement to that effect.

The impression that the rupture will make on the money market is regarded as an important factor in the question. Financiers observing the work of the expert committee openly expressed their doubt that Germany will be able to borrow any more money abroad unless she can patch up the break and remove the impression that credits granted her are likely to be affected by an unfavorable budget.

Morgan Loses Zoning Battle

NEW YORK, April 18. (Exclusive)—The long fight which J. P. Morgan, George F. Baker and other prominent residents of Murray Hill have waged to keep business off the blocks adjoining their homes ended in defeat today when the Board of Estimate, with only two members dissenting, passed the retail zoning plan permitting retail stores to invade the district.

Storage Sheds Burn in Bay City

SAN FRANCISCO, April 18. (AP)—A spectacular blaze early today destroyed a block of frame storage sheds and scorched a string of freight cars in the warehouse district here. The sheds were the property of the National Ice and Cold Storage Company and were empty.

WILBUR INSPECTS DAM SITE

Former Navy Secretary Also Makes Call on Boys in San Gabriel Health Camp

Curtis D. Wilbur, former Secretary of the Navy, whose appointment as United States Circuit Judge for the Ninth Circuit was sent to the Senate yesterday by President Hoover for confirmation, varied his program of inspection of the San Gabriel dam site with a visit to the preventorium, where seventy-eight boys are taking the fresh-air cure.

"I am very much pleased with the appointment by President Hoover," Wilbur said, "but I do not care to discuss the new position until after formal confirmation by the Senate."

Wilbur was accompanied on his trip to the home conducted by the Los Angeles Tuberculosis Prevention Association by Mrs. Wilbur, and they were escorted over the dam site by E. C. Eaton, engineer of the County Flood Control District, and Roy Dowds, flood control counsel. The party was shown over the territory by Andrew Cassell, resident engineer and general manager of the project for Ross-Fisher-McDonald and Kahn, contractors.

Lined up in military formation on the parade ground of their combination school and sanatorium, the young patients of the preventorium loudly cheered the former Secretary, then sang "America," and recited the pledge to the flag.

"It is the spirit of boys like you that has made America great," Mr. Wilbur said. "I hope you will soon be in condition to go back to your homes. I know you will be, because Miss Maguire tells me the average time here for each boy is seven months."

Mr. Wilbur ended his talk by asking how many of the boys present would like to join the navy. A majority of his hearers enthusiastically assented.

KEYES ACCUSED AT HARDY TRIAL

McPherson Case Hampered, Former Aide States

Two Judges Aid Defense of Accused Jurist

Evangelist May Yet Testify Before Senate

(Continued from First Page)

tified substantially that Judge Hardy took a part in the "Miss X" hoax, whereby a woman was to be produced who would admit being Ormiston's companion at Carmel. Mrs. Darley said that while she was guarding Mrs. Sielaff before her appearance as a State's witness against Mrs. McPherson in the preliminary hearing in October, 1926, Mrs. Sielaff told her she said to Judge Hardy that she could produce the "real woman at the cottage," Mrs. Sielaff denied telling the witness this when under cross-examination. She said she didn't talk to the woman as a number of deputies of Keyes's warned her against bringing in Judge Hardy's name.

Sewell questioned her on cross-examination and the result was that this statement was the only thing she could recall as having transpired during the conversation.

Murray said he went into the case just before the complaint was filed in September and never came across any interference by Judge Hardy. He identified the statement read in court when Keyes dropped the McPherson case, wherein the District Attorney took Mrs. McPherson's explanation of her five weeks' disappearance as an "unbelievable story," but requested a dismissal because Mrs. Sielaff changed her account daily and he could not vouch for her testimony. This statement, he said, was prepared by Keyes and Harold Davis, also an ex-chief deputy for Keyes.

NEVER CHANGED STORY

Little asked him on cross-examination if he knew Judge Hardy had detectives working on the case, talked to grand jurors, witnesses and figures in the case and Murray said he didn't know it at the time. He also admitted that Mrs. Sielaff never changed her story or contradicted herself so far as it related to her conversations with Judge Hardy.

Judge Stephens of Los Angeles was a defense witness and testified that Judge Hardy had never approached him in connection with the McPherson case. When it came to the Superior Court for setting it was disposed of in the regular routine, which kept it out of Judge Hardy's court, he said. This was discussed, he added, at a conference of judges at which Judge Hardy was not present.

"We have no objection to this hearsay testimony," stated Little, with a grin, at this point.

After leaving the office of Presiding Judge, it so happened that Judge Stephens took the court in which the McPherson case fell and it was his lot to dismiss it on the motion of Keyes. He said he did not know whether or not Mrs. Sielaff was a contradictory witness, but relied on the District Attorney.

DEFENSE BEGINS

Defense Attorney Nimmo waived the submission of a motion to dismiss and did not make an opening statement, rushing into the presentation of defense testimony immediately on the closing of the Assembly case.

He stated that the hearing is in the nature of a criminal case and as such the defendant is entitled to the theory of reasonable doubt and need not take the stand. Judge Hardy, however, will testify for himself, Nimmo said, and will explain all the facts heretofore introduced by the managers on behalf of the Assembly. He declared that in his opinion the managers have failed to prove a prima facie case.

Superior Judge Keetch of Los Angeles went on the stand as the first witness for his colleague, and testified that as presiding criminal judge in 1926 he discharged the grand jury, which had been investigating the McPherson case, but that Judge Hardy never approached him on the matter and never exerted any influence on him in the matter.

Hornblower interposed at this point and stated that the articles of impeachment do not charge that Judge Hardy obstructed justice by attempting to influence the actions of Judge Keetch.

WAS DISQUALIFIED

Judge Keetch testified on direct examination by Mr. Nimmo that he would never have permitted Judge Hardy to try the McPherson case had former Dist.-Atty. Keyes allowed it to get as far as the Superior Court because he considered Judge Hardy to be disqualified.

On cross-examination by Hornblower he said he considered Judge Hardy disqualified because it was common knowledge he was interested in Angelus Temple and the McPherson affair, and added he did not care to talk to Judge Hardy about it and excluded Judge Hardy from a conference of the other judges discussing the situation.

In answer to defense questions he recounted that he resented articles in the newspapers, radio speeches and general talk, linking his name with that of Judge Hardy in connection with the McPherson case, and gossip grew to the point where he held a conference with Judge Hardy and flatly told him of this resentment. As a result he received a letter from Judge Hardy which the witness read from the stand, in which the accused jurist wrote that the criticism voiced against Judge Keetch for his dismissal of the grand jury was unwarranted and unjust and that the linking of the names was uncalled for. Judge Hardy wrote in the letter that he had never communicated or spoken to Judge Keetch concerning the McPherson affair and wrote this letter in justice to Judge Keetch.

Judge Keetch was asked to go into the dismissal of the first 1926 grand jury and did so by reading the statement he issued at the time of the dismissal, September 2, 1926. In this statement he expressed his dissatisfaction with the manner in which the grand jury was conducting its investigations and deplored leaks to the newspapers as well as the discord which marked its sessions.

The statement further relates that certain documentary evidence disappeared, presumably destroyed by a member, that this was a matter for investigation and prosecution by the District Attorney and that news of it appeared almost immediately in the newspapers. He added that in spite of this situation the District Attorney said there was insufficient evidence to prosecute and the grand jury passed a vote of confidence in the accused member.

On cross-examination Hornblower led Judge Keetch to say that the destroyed evidence was the Carmel grocery slips. At the time of the destruction the grand jury had before it some soiled bits of paper, on which was a list of groceries, given to a store at Carmel for delivery at the much-discussed Benedict cottage, where Mrs. McPherson was accused of living for ten days with Kenneth Ormiston, the radio man. According to accounts at the time, a woman member of the grand jury tossed the slips down a drain in the grand jury room. Photostatic copies of the list remained, however.

When Mr. Hornblower pressed Judge Keetch for his reasons for regarding Judge Hardy as disqualified from hearing the McPherson case, the witness replied that it was because it was well known Judge Hardy talked over the temple radio and was linked with the McPherson affair in the newspapers. "The air was full of it," he added.

He said to Hornblower that he did not know of all the incidents connecting Judge Hardy with the case, such as the employment of detectives and the interviewing of Mrs. Lorraine Wiseman-Sielaff and other witnesses.

Tomorrow's witnesses probably will be Colfax Bell, member of the grand jury; Dennison, Milton Cohen, R. R. Woolley and H. L. Giesler, McPherson attorneys; J. A. Bardin, who was present at the signing of the Miss X. affidavit, and Russell Scott, the notary.

There will be no session of the court Monday, as Carnahan must settle up his receivership of the Julian properties in Los Angeles that day. This indicates that termination of the trial can hardly be expected before the end of next week. The Senate conducted another night session tonight, trying to clear its file.

MRS. McPHERSON REFUSES $225 TO USE AUDITORIUM

OAKLAND, April 18. (Exclusive) Projected plans of Aimee Semple McPherson, Los Angeles evangelist, to conduct services here Sunday evening, fell through, at least temporarily, when she refused today to pay the $225 which was asked for use of the Municipal Auditorium. Mrs. McPherson, accompanied by her secretary, an attorney, the latter's wife and a chauffeur, then announced she was motoring to Stockton for a meeting tonight and her plans for an Oakland meeting were "off" for the time being.

KEYES INDIGNANTLY DENIES CHARGES MADE BY RYAN

Asa Keyes, former District Attorney, now in the County Jail awaiting action on his appeal from the conviction of soliciting and accepting bribes in connection with the Julian Petroleum Corporation stock overissue trial, last night denied inferences made at Judge Hardy's impeachment trial yesterday that he "laid down" on the McPherson case.

"I don't know just what Joe Ryan testified at Sacramento, but if he indicated that I in any way interfered with the prosecution of the McPherson case he is not stating the truth," Keyes said.

"During the preliminary hearing of Mrs. McPherson and her mother, Mrs. Kennedy, and also during the grand jury investigation into Mrs. McPherson's kidnaping story, I told my deputies to put every bit of evidence they could find before the court and the inquisitorial body.

"I do not recall some of the names Ryan is said to have mentioned, nor their connection with the case, but any statement or inference to the effect that I in any way stood in the way of justice in arriving at a truthful decision of that case is nothing but a malicious lie," Keyes heatedly concluded.

SAM HARRIS'S WIFE DIES

SAN FRANCISCO, April 18. (Exclusive)—Mrs. Tillie Harris, 54 years of age, wife of Sam Harris of the Pacific Coast theatrical concern of Ackerman, Harris & Oppen, died here today at her home after a long illness.

EVERY MORNING IN THE YEAR Los Angeles Times DAILY FOUNDED DEC. 4, 1881
The Times Building, First and Broadway. Phone MEtropolitan 6700.
90c per month DELIVERED BY CARRIER Single Copies, Daily 5 Cents Sundays, 10 Cents
By mail to Postal Zones 1 to 4, including California, Arizona, Nevada, Utah. Yearly $12.00; Monthly, $1.00; in Zone 5, including Colorado, Idaho, Montana, New Mexico, Oregon, Washington. Yearly $16.00; Monthly, $1.30; in Zones 6, 7 and 8, balance of States, Canada and Mexico. Yearly $18.00; Monthly, $1.50. POSTAGE PREPAID.
Entered as second-class matter Dec. 4, 1881, at the Postoffice at Los Angeles, Cal., under the Act of March 3, 1879.
FRIDAY MORNING, APRIL 19, 1929. VOL. XLVIII. NO. 137

SCHOOL BALLOT BOX STOLEN

Boys' Popularity Contest Can't be Settled at College

SAN MATEO, April 18. (Exclusive)—San Mateo Junior College conducted an election today to determine whether Ernest Worth of Palo Alto or Gordon Estes of San Francisco is the most popular student in the school. They had emerged as the two leading contestants.

The ballots were nearly all cast and it was just a question of counting them and deciding the momentous question when five youths dashed in, picked up the ballot box, dashed out and disappeared in one of those "high-powered cars" the writers write about.

At press time, discovery of the thieves was expected at any moment.

SCIENCE PLANS FOR SUPERMEN

Improvements on Nature's Work in Prospect

"Made" Giants in Body and Mind Forecast

Remodeling Methods Topic at Meeting in East

(Continued from First Page)

The medical profession doubtless will use it first to bless the diminutive among us; but there is much reason to expect that with this agent the physician, or perhaps the experimentalist, also will be able to add a cubit or two to the stature of the offspring of all of us."

Developmental mechanics is the scientific name of one method described for improving men.

ANOTHER NEW METHOD

"Developmental mechanics of today and tomorrow," Dr. Riddle said, "is a direct and frontal attack on the control of structure size, proportions, characteristics and capacities of organisms and parts of organisms—man included."

He listed technique perfected or anticipated. They include taking the first sixteen formed cells of an embryo and making sixteen embryos in place of one; and using a piece of skin from the back of an embryo to make the lens of an eye. He told of experiments on birds indicating that perhaps development of male birds is unnecessarily hampered in nature's present process. He suggested that what men call "normal" may not be so in fact. He sketched control of sex in lowly organisms simply by use of high or low temperatures. He told of fish produced with one or two eyes at will by using anesthetic on their eggs.

ENVIRONMENT FACTOR

Environment, he held, is so important that it should not be considered apart from heredity. Special conditions are likely to be found for making environment an effective control even before young are conceived.

He said that developmental mechanics, genetics and endocrinology, three young sciences, will help bring about "a sort of super-medicine, a super-education, and a continuous and very personal application of a great body of knowledge. It will be recurrent work, necessary in every generation. The development of a generation of giants for example would mean no transmission of inheritance or giganticism.

"If man may meet the man-made giant, or the man rendered specially resistant to most forms of disease, or a man with overtowering intellect—all specially perfected by the knowledge, skill and effort of man himself—will he not take cheer in the greatness and power of man? And with such added capacities what limits are set to the things which the superior men of that generation may do to complete man's conquest of nature, to transform his method of living, and to provide a new and mellow tint to every outlook upon life?

Spry Suffers Slight Stroke

WASHINGTON, April 18. (AP)—Commissioner Spry of the United States Land Office is seriously ill following a slight stroke brought on, his physicians say, from overwork.

The commissioner's office has received word that while the illness is considered serious, Mr. Spry's physicians feel that there is considerable hope for recovery. The stroke is the second he has suffered within the past two years.

ALASKA FLYERS DOWN

PRINCE GEORGE (B. C.) April 18. (AP)—Capt. Parker Cramer and W. S. Gamble, on an airplane flight from Chicago to Alaska, were reported today to have made a forced landing at McBride, B. C., on the Alberta British Columbia boundary. McBride is on the main line of the Canadian National Railway.

FITZGERALD'S
FOR THE ADVANCEMENT OF MUSIC

Marjorie Dodge
Soprano
By David Bingham
There are, comparatively, only a few singers whose voices give genuine pleasure to the listener. Even more rare are the singers who are good musicians. It is always gratifying, however, to listen to Marjorie Dodge, first, because of her flawless voice of crystalline beauty, and, secondly, everything she sings bears the stamp of splendid musicianship. When she was a child she devoted several years to violin study, and the foundaton which was laid at that time has been of inestimable value throughout her entire career. Miss Dodge is equally at home in concert, opera or oratorio. She has appeared as soloist with the great orchestras of America, with the prominent opera companies, and has had many extensive tours. A real artist and charming little lady is Miss Dodge. In company with the most prominent artists of the city, she has purchased a
HARDMAN
The Ultimate of Pianos
FITZGERALD
MUSIC COMPANY
HILL ST. AT 7TH
Glendale Branch: 337 North Brand

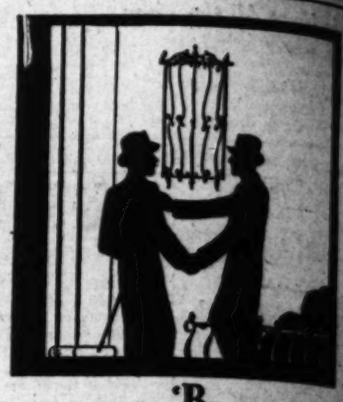

"By GEORGE, it's good to see you, Ned! You're looking great, and only Oviatt could be responsible for that smart outfit you are wearing. Must be prospering. Oh.....since you got the suit, sales have increased. Well, that's not surprising. It's always been my contention that a good appearance is one's best asset toward success."

OVIATT CLOTHING
$85 to $115
Alexander & Oviatt
OLIVE STREET NEAR SIXTH
IMPORTERS AND MANUFACTURING REPAIRING

WHAT? Of all things ... at WALKER'S! "Mashies"

Walker's for yardage, millinery, furniture and ready-to-wear—and everything!

Walker's for well-known makes of merchandise and warranted satisfaction.

Here come the wealthy Mexican rancher and his family—here the Japanese diplomat—the Russian exiled princess—and journalist from Great Britain. EVERYBODY!

The world rubs elbows at Walker's. Sally comes for her LUX and Mother O'Brien for her Van de Kamp's pies. College professors for their Krypton bifocal glasses. The "debs" for Kayser's hosiery.

Walker's for ECONOMY. Walker's for QUALITY. Walker's for STYLE.

Walker's usually has it—WHATEVER it is—even when the article you seek cannot be had anywhere else.

A well-known "pro" golf player searched everywhere for a particular kind of "MASHIE" ... found it AT WALKER'S.

Copyrighted, 1929, WALKER'S DEPARTMENT STORE, Broadway and Fifth

Al Williams
Conditioner of Men

Prominent Educator*

One of California's best-known men in his field, says:

"Success doesn't always go to a man's head—usually it goes to his stomach. Easy living often means easing out the belt—and that's only a symptom of general physical depression. "Your system increases the success, but decreases its bad effects. I know."

*Name on Request.

Not a gym class—an individual system for you

Booklet on request

AL WILLIAMS
HEALTH SYSTEM
Physical Conditioning for Business and Professional Men
SPRING ARCADE BLDG., FOOT FABER 1256, LOS ANGELES
425 BUSH STREET, SAN FRANCISCO

HARD OF HEARING?

How the small, light ear piece and receiver are worn

The BELL TELEPHONE LABORATORIES, Inc., the research laboratories of the AMERICAN TELEPHONE & TELEGRAPH COMPANY and the WESTERN ELECTRIC COMPANY, have developed the AUDIPHONE, a scientific hearing aid for those with subnormal hearing.

ADVANTAGES

Light and inconspicuous.

Amplification of music and speech without accompanying noise or distortion.

Comfortable, efficient and individually fitted ear piece. (No head band required.)

Prescribed and recommended by physicians.

A product of the WESTERN ELECTRIC COMPANY, since 1882 manufacturers of electrical communication equipment for the Bell System.

GEO. McLAUGHLIN
727 West 7th Street Suite 459-460 Roosevelt Bldg.
VAndike 0191

NOGALES GIVEN AIR RAID SCARE

Seven Bombs Explode Near Edge of City

No Damage Done But Woman Dies of Fright

Main Federal Army Ready to Push After Rebels

NOGALES (Ariz.) April 18. (AP)—The rebel base of Nogales, Son., which was surprised this morning when a Federal bombing plane flew over the city, dropping bombs on the outskirts, has settled back into its regular routine of rebel troop movements and continued the work.

Styled and Tailored by MANHATTAN

There's to satis

Whatever y there's a Ma on Manhatta an infinite va figure effects, shades for Sp hattan manne long service. collar attache collars to ma

HA

SOCIETY

"By GEORGE, it's
, Ned! You're look-
only Oviatt could be
that smart outfit you
Must be prospering.
nce you got the suit,
ased. Well, that's not
always been my con-
good appearance is
toward success."

T CLOTHING
5 to $115
er & Oviatt
EAST NEAR SIXTH
ANUFACTURING RETAILERS

Of all things
WALKER'S!
Mashies"

ge, millinery, furniture and ready-
ing!
known makes of merchandise and
ealthy Mexican rancher and his
ness diplomat—the Russian exiled
st from Great Britain. EVERY-
hoes at Walker's. Sally comes
Mother O'Brien for her Van de
ge professors for their Kryptok
"dabs" for Kayser's hosiery.
ONOMY. Walker's for QUAL-
STYLE.
as it—WHATEVER it is—even
eek cannot be had anywhere else.
ee" golf player searched every-
r kind of "MASHIE" . . . found
.
WALKER'S DEPARTMENT STORE.
adway and Fifth

Prominent
Educator*
*One of California's best-
known men in his field, says:*
"Success doesn't always go to
a man's head—usually it goes
to his stomach. Easy living
out the belt—and that's only
ral physical depression.
ases the success, but decreases
know."
**Name on Request.*
*an individual system for you
let on request*
WILLIAMS
ALTH SYSTEM
al Conditioning
nd Professional Men
PHONE FAber 3256, LOS ANGELES
TREET, SAN FRANCISCO

F HEARING?
"The BELL TELEPHONE LABORATORIES, inc., the research laboratories of the AMERICAN TELEPHONE & TELEGRAPH COMPANY and the WESTERN ELECTRIC COMPANY, have developed the AUDIPHONE, a scientific hearing aid for those with subnormal hearing.
ADVANTAGES
Light and inconspicuous.
Amplification of music and speech without accompanying noise or distortion.
Comfortable, efficient and individually fitted ear piece. (No head band required.)
Prescribed and recommended by physicians.
ESTERN ELECTRIC COMPANY, since electrical communication equipment for
McLAUGHLIN
Suite 459-460 Roosevelt Bldg.
Andike 0191

NOGALES GIVEN AIR RAID SCARE

Seven Bombs Explode Near Edge of City

No Damage Done But Woman Dies of Fright

Rebel Federal Army Ready to Push After Rebels

NOGALES (Ariz.) April 18. (AP)—The rebel town of Nogales, Son., Mex., was surprised this morning when a Federal bombing plane flew over the city, dropping bombs on the outskirts, has settled back into its regular routine of rebel troop movements and continued the work of fortifying the near-by hills surrounding the city.

Military observers here believe that the air raid today was a warning rather than an attempt to exact toll from a rebellious city, and to give the people an idea of what may be expected in the future. No damage was done by the explosions of the bombs. All of them fell at the edge of the city, exploding with a tremendous noise and throwing the populace of the twin cities of Nogales into near panic.

WOMAN DIES

Mrs. Isabel De Ballesteros, wife of a roadmaster of the Southern Pacific Railway of Mexico, died from fright immediately after reaching her quarters in Nogales, Ariz., after crossing the border line from Mexico.

During the afternoon three scout planes of the American army patrolled the border, flying east and west for many miles.

The Federal plane making the raid on Nogales this morning, evidently came here from the Federal base at Naco. Rebels have stationed lookouts on the high hills surrounding the city to warn of other attempted attacks from the air.

MAIN ARMY AT SAN BLAS

From Southern Sonora comes the information that the main Federal army has concentrated at San Blas, Sin., preparatory to pushing into the rebel State of Sonora. At Navojoa, Son., the main force of the rebels, under Gen. Fausto Topete, has been concentrated. The seventy miles of intervening rail line between the two opposing military bases has been damaged to such an extent that traffic over it is impossible.

While rebel headquarters in Nogales, Son., will give no information as to troop movements, it is reliably reported that a large number of rebel troops from the camp near Naco will arrive here in the near future.

MORROW REPORTS RAIL LINE OPEN

WASHINGTON, April 18. (AP)—Ambassador Morrow at Mexico City informed the State Department today he was advised by officials of the Southern Pacific Railway that railway communications to San Blas were completed yesterday afternoon.

San Blas is in the State of Sinaloa near the Sonora border and recently was evacuated by the Mexican rebel forces.

SOLDIER EXECUTED FOR ATTACKING WOMAN

JUAREZ (Chih.) April 18. (AP)—Execution of one soldier and the arrest of two others was announced today by Gen. Andreu Almazan of the Federal army. The execution of Dolores Garcia Lopez took place at Villa Ahumada, south of here, following an attack on a woman. The summary court-martial was accorded the soldier and his execution was ordered by Gen. Jesus Lopez.

REBEL APED UNIONS IN MAZATLAN BATTLE

Rebels in the recent attack on Mazatlan fought only during "union" hours, insisted on time and a half for overtime and double pay on Sunday. They stopped firing for meals and never let the battle interfere with sleep.

At least that is the report brought back on the Panama Mail liner Venezuela yesterday by George B. Hull, manager of the Sinaloa Land Company, and Charles Tozer, manager of Allan Hancock's holdings at Mazatlan.

Innocent bystanders suffered in the battle almost equally with combatants, they said, eighteen being wounded, whereas casualties among the armed forces were estimated at forty.

Gen. Jose L. Rico was regarded as the savior of Mazatlan. He just happened along with 250 government troops when things were going badly for 2000 defenders, but he turned defeat into victory. Tozer and Hull are to buy an expensive watch for him here as an appreciation from Mazatlan's foreign colony.

LIKE A GOOD INVESTMENT

the style in this hat is reliable

Just as the picture shows it, narrow set brim, high taper crown—the colors are bisque, pearl, and silver pearl

A YOUNG MAN'S STETSON

The Rhodes

$8.50

Open Saturday Evenings

SILVERWOODS

Sixth and Broadway

BRAKES PUT ON NEW JONES LAW

Mrs. Willebrandt Rules Out Unwise Prosecutions

Wants Penalties Invoked in Flagrant Cases Only

Wise Discretion Demanded of Federal Officials

WASHINGTON, April 18. (AP)—Prosecution of violations of the national prohibition law under the Jones Act, permitting maximum sentence of five years in prison and fines of $10,000, will be made only on strong cases involving commercialism which warrant a sentence of more than a year in prison, Mrs. Mabel Walker Willebrandt, assistant Attorney-General in charge of prohibition enforcement, announced today that she had so instructed United States Attorneys in a letter accompanying copies of the Jones Act passed by Congress last March 2. Mrs. Willebrandt told the prosecutors that, to give the new law a fair test, they should use "wise discretion" as to the character of the cases and not prosecute under the Jones Act those of minor character.

MABEL WALKER WILLEBRANDT.

TEXT OF LETTER

The complete text of Mrs. Willebrandt's letter was:

"You will note that by virtue of the prison sentences authorized by that act, (Jones law) the offenses of illegal manufacture, sale, transportation, importation and exportation of intoxicating liquors under the national prohibition act have been raised to the status of felonies, and therefore, if committed after the passage o fthe act, may be prosecuted only upon an indictment or presentment by a grand jury. If committed prior to the act, such offenses are subject to the same penalties and may be prosecuted in the same manner as though the act had not been passed.

"All other offenses under the national prohibition act, including first and second offenses of possession of intoxicating liquor, maintenance of common nuisance, violation of the terms of a permit, and the making of a false record, report, or affidavit remain misdemeanors and may be prosecuted as heretofore by criminal information.

WANTS FAIR TEST

"In order that this new legislation may be given a fair test, it is suggested that you use a wise discretion as to the character of cases in which you seek indictments for violations coming within its purview. Only good strong cases involving commercialism should be made the basis for these. Initial te sts. Isolated violations, cases in which evidence renders conviction doubtful and cases in which the offense is of such a minor character as does not in your judgment warrant more than a twelve months' sentence, should, if practicable, be prosecuted by criminal information upon a charge of possession, common nuisance or other misdemeanor charge under the national prohibition act. Your discretion in these matters should, however, be carefully exercised with a view to the best interests of justice and the creation in the public mind of a confidence in the effectiveness of the new law as an enforcement measure."

FEDERAL LIQUOR SQUAD GETTING REINFORCEMENTS

WASHINGTON, April 18. (AP)—Additional increases in the prohibition enforcement squads throughout the country are being made as rapidly as agents can be obtained, Prohibition Commissioner Doran said today in announcing that fifteen new agents had been assigned to New York City and about twenty to upstate New York.

An increase of about fifteen in the number of dry agents in the Kentucky-Tennessee district was announced yesterday.

Commissioner Doran said the exact number of increases in other cities could not be made public, but added that the staffs of the enforcement bureaus in San Francisco, Detroit, St. Louis, New Orleans, Chicago and other large cities were being increased.

RENDEZVOUS OF STRIKERS DEMOLISHED

Masked Men Also Destroy Relief Store Maintained by Textile Union

GASTONIA (N. C.) April 18. (AP) Strike headquarters of the National Textile Workers' Union, from which union organizers have been directing a strike at the Loray mill, was demolished early today by a band of masked men.

A relief store, established by the union next door to the headquarters building, also was destroyed.

So far as can be learned, none was injured, although reports told of several fist fights and the firing of scattered shots.

County and national guard officers, who are guarding the mill property, said they had no clews to the perpetrators. Union leaders, including Fred Erwin Beal, organizer for the National Textile Workers' Union, who called the strike and who has been directing it, and George Pershing, staff employee of the Daily Worker, New York Communist organ, could not be located.

Persons who saw the crowd of men make kindling wood of the two buildings said they numbered several dozen. All wore white masks.

BULGAR KING SAVED FROM BOMB DEATH

Deadly Missiles Found in Ruler's Railroad Car; Reds Linked to Plot

SOFIA (Bulgaria) April 18. (AP)—Police announced today they had frustrated an attempt to assassinate King Boris when he returns to Bulgaria by discovery of two unexploded bombs in the King's private railway coach last night.

The bombs are of obsolete type, but sufficiently powerful to wreck the railway coach, police said. Their statement added that they had received warning certain Communists intended to take the life of the King if the bombs failed to explode.

King Boris was welcomed to Brussels yesterday by King Albert of Belgium, who met him at the railroad station as he arrived from Berlin. He has visited various European courts during his trip, with gossip of a possible engagement to Princess Giovanna of Italy recently negatived by reports that religious obstacles will prevent the marriage.

Speedy Action in Document Forgery Urged

WASHINGTON, April 18. (AP)—The American Embassy in Berlin has been instructed to urge the German government to expedite the prosecution of the group of asserted forgers indicted there in connection with documents accusing Senators Borah and Norris of acceptance of soviet government money.

Secretary Stimson said today the instructions were sent at the request of Senator Borah. Former Secretary Kellogg had asked the Embassy in Berlin to request the German government to keep the United States informed on the progress of the prosecutions. Mr. Stimson said the position of the administration in regard to libels made abroad on American public men would be the same as that of the previous administration.

Vladimir Orloff and his partner, Sumarakoff, were arrested in Berlin for fraud after trying to sell to a New York newspaper a letter linking Senator Borah with the soviet. Alexander Gumanski, who is asserted to be a member of the gang, was held in Berlin for deportation.

PAYMASTER-GENERAL OF NAVY TO RETIRE

WASHINGTON, April 18. (AP)—Rear-Admiral Charles Morris, paymaster-general of the Navy, will be retired the 27th inst., at his own request.

CHAOTIC CRISIS RENDS AUSTRIA

Political Groups Back Up Threats With Arms

Failure to Agree on Rent Law Creates Tenseness

Only Iron Hand Now Can Save Situation

VIENNA, April 18. (AP)—Political chaos prevailed in Austria today with both sides in a tense situation possessing large, well-armed irregular military organizations to back up their threats.

The failure of Chancellor Seipel's Clerical party and the Socialists to agree upon a modified rent law has created a constitutional crisis of the first magnitude, with Christian Socialists, who control the national government, threatening to create a dictatorship unless they have their way.

They are aligned particularly against the Social Democrats, who rule Vienna, and whom they accuse as legislative obstructionists. Most of their threats have been made through Fascist adherents in Parliament.

The Social Democrats have countered with statements they will defend to the last ditch "the cause of the working masses."

Even the soberest observers see no way out of the situation except through suspension of the constitution and dissolution of Parliament. They declare it will be utterly impossible to find a government to work under existing legislative conditions and that only an iron hand can save the situation.

In anticipation of a coup d'etat by those opposing the Socialists, Arbeiter Zeitung, a paper of considerable popularity among the working classes, today printed a stirring appeal to Socialist adherents to be ready to defend the constitution of the republic at all costs.

STOP ON YOUR WAY DOWNTOWN

(If you live east of Beverly Hills)

to invest your savings or arrange your financing at our Los Angeles office, at 2420 West 7th Street, facing the southwest corner of beautiful Westlake Park.

With our complete and efficient service, you will save yourself time and trouble.

Immediate Replies on Loans

6% on savings, paid monthly, quarterly or semi-annually.

Padway Bldg. & Loan Assn.

Under State Supervision

Harney Padway, Pres. Pres. Padway Mtge. Co. | J. W. Alison Secretary | R. L. Hargreaves, Treas. Pres. 1st National Bank

Two Convenient Locations

Los Angeles 2420 West 7th St., WAshington 1304

Beverly Hills 321 Beverly Dr. CRestview 0141

Easy to Reach—No Parking Worries

Visit the old world! and dine in a quaint outdoor patio at

GRANADA CAFE AND TEA ROOM

Famous American and Spanish Cuisine DINNERS $1—LUNCHEON 50c

672 S. Lafayette Park Place OU. 1681. Private rooms for parties

WOMEN NEED Dr. Pierce's FAVORITE PRESCRIPTION

HUNTINGTON PALISADES

"on Santa Monica Bay"

Why Prices are so Low for Homesites here!

Huntington Palisades prices at present contradict the law of supply and demand.

We have based prices on fundamental costs. Huntington Palisades has changed hands but twice in 30 years. Hence, the profit of frequent turnover, so prevalent in most Southern California developments, is entirely absent. This company purchased the land at a price sufficient only to pay the previous owners a reasonable return on the original investment. All we expect is a fair return on our investment.

We have no syndicate members to pay 100 per cent profit to. And our own organization conducts the selling at a small cost, in comparison with the usual large per cent paid to outside sales organizations who have no other interest in a property than to make their commissions.

Realty investors and homesite buyers instantly appreciate the superiority of location, of beauty and of character of improvements that Huntington Palisades offers. A comparison must convince you that here is the place to buy . . . and Buy NOW!

Santa Monica Land & Water Co.

Developers of Santa Monica Bay Region for 33 Years

14800 Beverly Boulevard—*Telephone* Santa Monica 21454

Where Can You Equal These TYPICAL VALUES?

Corner. Lot 1, Block 17. Total frontage on two streets, 400 ft. Over ½ acre. All improvements in and paid for...only $6,000

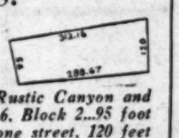

Double Frontage View lot, overlooking Rustic Canyon and Ocean. Lot 6, Block 2...95 foot frontage on one street, 120 feet on the other...300 feet deep ...full ¾ acre ...only $12,500

Only eight minutes from the University of California and other important educational institutions.

Ten degrees warmer in winter — 10 degrees cooler in summer than downtown Los Angeles.

4-8

Styled and Tailored by MANHATTAN

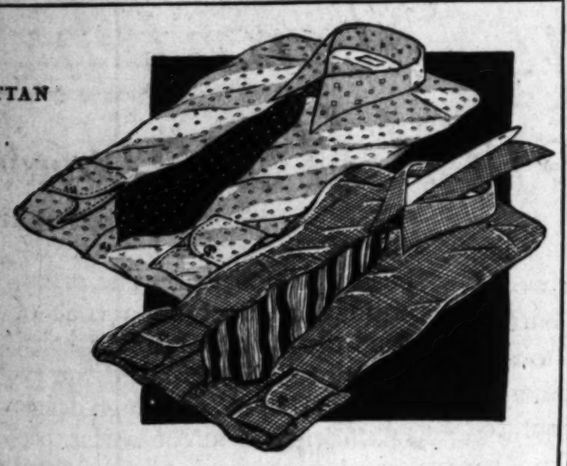

There's a *Manhattan* to satisfy every man

Whatever your individual taste in shirts may be, there's a Manhattan to please you. Fabrics woven on Manhattan's own looms in exclusive patterns... an infinite variety of neat cluster stripings, checks, figure effects, and solid colors... all in the newest shades for Spring. Tailored in that inimitable Manhattan manner which assures smartness, comfort and long service. The most popular styles...with starched collar attached, $2.50 to $5... with two starched collars to match, $3 to $8.50.

HARRIS & FRANK

ON HILL STREET—between 6th and 7th

SOCIETY BRAND CLOTHES

EMBASSIES HIT IN DRY BILLS

WASHINGTON, April 18. (Exclusive)—Wet cases in the great American Sahara will become nothing but pleasant memories if bills and resolutions presented in the Senate today are passed in the face of the administration edict of no general legislation at the special session.

Senator Blease, Democrat of South Carolina, foe of foreign diplomatic liquor privileges in Washington, presented two resolutions, either of which is guaranteed to make foreign legations and embassies as dry as the rest of the United States.

The liner Leviathan and other American-flag vessels which sell liquor on westbound voyages would be dry cleansed under a third resolution presented by the South Carolinian, who would call upon the President and dry-law officials to see that the prohibition law is enforced as strictly aboard American ships as on American soil.

An ultimatum of "obey the prohibition law or leave the country," couched in blunt terms would be handed every foreign diplomatic and consular official in the United States under the terms of the third Blease resolution.

Jury trials would be dispensed with under the Harris plan if the defendant elected to be tried before a commissioner instead of languishing in jail awaiting a court and jury trial.

Senator King of Utah, another Democrat, reintroduced his bill providing for transfer of dry law enforcement activities from the Treasury to the Department of Justice. Although this is an administration project there is little likelihood of action at the special session as the President has indicated that he expects to let the matter go over until the regular session, which meets in December.

The first of Senator Blease's resolutions would submit to the States a proposal to add a fourth section to the Eighteenth Amendment to the Constitution. The new section would read:

"After one month from the ratification of this amendment the manufacture, sale, transportation, possession, purchase, importation or exportation of intoxicating liquors by any person or persons whatsoever native or foreign-born, citizen, resident, visitor, foreign representative or temporary resident as a representative of any country, officially or otherwise, upon any soil or territory whether the place is or shall be a private or public place, such as an embassy, consulate or otherwise, is hereby prohibited and the Congress shall have power and it shall be its duty to enforce by appropriate legislation the provisions of this section of the Constitution."

Sure Relief

6 BELL-ANS Hot water Sure Relief

BELL-ANS FOR INDIGESTION

25¢ and 75¢ Pkgs. Sold Everywhere

MONEY TO LOAN

. . for financing

the building . . . buying . . . improving . . . or refinancing

of Homes . . Apartment Buildings

. . or Business Properties
. . any amount from $1,000 to $500,000

Ask about our low monthly repayment Plans

E. M. Fleener, Agent

Guaranty Building and Loan Association

Home Office: San Jose

521 Security Title Insurance Bldg.

Sixth at Grand

Los Angeles, California

Phone TUcker 4667

BALDWIN OPENS DRIVE OF PARTY

Conservatives for Progress, He Tells Throng

Make No Foolish Promises, Premier Declares

Sober Thought, Not Posters Win, He Believes

LONDON, April 18. (AP)—Premier Baldwin launched the election campaign of the Conservative party today with an address before 2000 representative Conservatives from all parts of the country, in which he characterized the policy of his party as a steady going forward and promised its continuance and development.

"Ours is a policy of sobriety which you can see through," he said, "of nursing our trade into better conditions, of looking after the education and health of our people and particularly of our women and children, a policy which goes into every home and every cottage throughout the country.

"From end to end it is a policy which you know will be carried out to the utmost of our ability and I will promise nothing more. People who think prewar electioneering is going to win a post-war election are making a mistake, our people think. They want to learn and, above all, they want to do the right thing.

"I cannot stand up and I will not stand up before a people like that and go one iota beyond what I know I can perform if I have the opportunity. It is that deep sense of responsibility of our people which wil make them deaf to appeals of cupidity on the one hand or appeals of credulity which will reach them on the other."

The Prime Minister declared that the Conservative party had been pursuing for some years a consistent policy aimed at the development of the country's industries and the placing in them of men in permanent employment.

"We have not neglected any of those services that make for the happiness and welfare of our own people," said the Premier, while the assemblage stamped and cheered him. "You may judge us by what we have done. You may judge us by this—that we do not promise more than we can perform."

Replying to a vote of thanks which expressed the firm conviction that the Conservative party under his leadership will again achieve victory, Premier Baldwin said:

"The battle has now begun. Noise and posters count for a lot in elections, but the two things that count for most are unity and faith, and we have both."

SUPERIO
VEGETIZED
MACARONI

Contains five fresh vegetables! Non-fattening! Delicious!

JUST TRY IT!

SUIT OF WIFE BASED ON DOG

Woman Charges Mate Caused Pet to Bite Her After Family Row

CHICAGO, April 18. (Exclusive)—Charging that she was unable to take her part in family quarrels because of a Boston bull dog which zealously guarded her husband, Dr. Edward Von Borries, plastic surgeon, Mrs. Thelma Von Borries today sued for separate maintenance. She charges cruelty.

Mrs. Von Borries charged that her husband urged the dog to attack her when she resented his cruelty. She left Von Borries yesterday after the dog bit her on the right foot at his command, she stated.

BRITISH CAMEL READY TO RACE

Drys Have Hopes of Gains at General Elections

Old Anti-Saloon Tactics to be Used in Fight

Questions on Local Option Put to Candidates

LONDON, April 18. (AP)—H. C. Heath, general secretary of the United Kingdom Temperance Alliance, issued a statement today on the status and hopes of the prohibition movement in the coming British general elections.

Heath is one of the leading figures of an alliance of twenty national and seminational temperance organizations throughout England and Wales. The organizations, for the first time in British history, are fighting side by side in an electoral campaign in an effort to place as many persons as possible in Parliament pledged to support a nation local option bill.

HOOVER AIDS CAUSE

Heath said that, in his opinion, the election of Herbert Hoover to the Presidency of the United States had done more than anything since the local option election of 1908 to help the cause of prohibition in England.

He declared Mr. Hoover's "election on a platform of strict enforcement of the American prohibition laws" had created a tremendous impression on this side of the Atlantic.

SAME TACTICS USED

"We are pursuing virtually the same tactics here the Anti-Saloon League followed in America years ago," he said. "We are asking each candidate to answer yes or no to this question: 'If elected will you support a local option measure including an option for no license at all?' We judge where to throw our united support according to the way the questions are answered."

He defined the position of England's three great political parties on prohibition as follows: "The Liberal party is definitely friendly. In the Labor party more than half are friendly. Only a small minority of the Conservative party, of which Lady Astor is one of the leaders, is friendly toward prohibition."

Heath said no help had been solicited or accepted from American sources.

Peaceful sleep comes to the man who *safeguards* his estate by naming this company as his Executor and Trustee.

TITLE GUARANTEE & TRUST *Company*

Title Guarantee Building
BROADWAY AT FIFTH

Guarantees of Title ..... } WE ISSUE
Policies of Title Insurance } BOTH

CAPITAL AND SURPLUS $7,000,000.00

HAS YOUR WIFE A CAR OF HER OWN?

You'll be surprised at the scores of good used cars available on easy terms. See— TIMES WANT ADS

Gala Opening

Saturday Night
April 20th

Roof Garden Cafe

Los Angeles' Most Unique Supper Club
13th Floor American Storage Bldg.,
3636 Beverly Boulevard
(2 blks. east of Vermont)

Dining--Dancing--Divertissement

Bert Crossland's Syncopators

Phone DRexel 8130 for Reservations
Dinner $3
Opening Night
FREE PARKING

Smartest Cabaret in the West

Featuring Bud Murray's protegees

The following firms join in wishing success to the Roof Garden—

Mackechnie Bread Co.
Master Linen and Towel Supply Service
Country Club Ginger Ale
Browning Coffee Co.
Western Refrigerating Co.—Ammonia System
Arora Products Co., Inc.—Neon Tube Signs
Groper Wholesale Produce—Vegetables
Platt Music Co.
Lindley Carpet Co.—Carpets
S. Apossian—Oriental Rugs
Yellow Cab Co.
Max Lapidus—Candy, Cigarettes, Cigars
Hughes Ice Cream Co.
Canada Dry Ginger Ale
Vegetable Products Co.—Vegetized Food
S. E. Rykoff & Co.—Wholesale Grocers
Los Angeles Soap—Soaps
National Cash Register Co.

Kneiling Meat Co.
1316 W. 9th St.

APPROVED HOSPITALS — SERVICE TO HUMANITY

What is Meant by an Approved Hospital?

GOOD HEALTH and life are priceless. We would not knowingly entrust their protection to any but the most competent authority. In time of health, it is your responsibility to yourself and to those near and dear to you to inform yourself as to where you can get qualified, responsible hospital service when the need arises.

Science has been alert for generations developing advanced methods of diagnosis and the treatment of human ills. Our government, supported by ablest scientific minds, has gone far in standardizing methods for the protection of public health.

Out of all that has been accomplished, national scientific organizations have set up a code of standards for responsible hospital operation. These standards are exacting. They require a high degree of efficiency as to equipment, personnel, staff, system and every detail of hospital procedure. They are set up for your protection.

Any hospital that conforms its practice to these scientific standards may secure a certificate designating it as "An Approved Hospital". This designation is extremely important to you. It assures responsibility, made certain by periodic and exacting inspection. It means that you can rely on any hospital which displays a certificate qualifying it as "An Approved Hospital".

This information is published as an educational message for the benefit of the general public.

It is sponsored by the following members of the Association of Approved Hospitals of Southern California:

ANGELUS HOSPITAL
Trinity and Washington Sts., Los Angeles

GOLDEN STATE HOSPITAL
423 Towne Avenue, Los Angeles

KASPARE COHN HOSPITAL
Whittier Boulevard, Los Angeles

HOLLYWOOD HOSPITAL
Sunset & Vermont Aves., Los Angeles

PASADENA HOSPITAL
749 Fairmont, Pasadena, California

ROOSEVELT HOSPITAL
321 West Jefferson St., Los Angeles

SANTA MONICA BAY HOSPITAL
1250 16th Street,
Santa Monica, California

ALHAMBRA HOSPITAL
206 So. Garfield Ave.,
Alhambra, California

GLENDALE SANITARIUM AND HOSPITAL
Glendale, California

SCRIPPS MEMORIAL HOSPITAL
La Jolla, California

An interesting booklet "How to Choose Your Hospital" will be sent to you, without cost, upon request to Association of Approved Hospitals of Southern California, 233 Consolidated Building, Los Angeles

FRIDAY MORNING.

Your N
—all emanating fro
can make you o
—let you live or die
—keep you happy o
drive you insane;
—make you rich o
"broke";
—a genius or a foo
—brilliant or stupid
—loved or hated;
—beautiful or ugly
Elsie Lincoln Benedi
—ember of the most helpful work eve
on the human brain—has consented
the thousands interested in it her m
series of all!
Psychology—The New Science
which you will learn how to unde
ease your brain-power to at least a
Efficiency, EASILY, QUICKLY and wit
Come to these thrilling NEW ill
quainted with the giant that slumbers
Sunday, Monday, Tuesd
Doors Open at 7 P.M.—Program at 7
TRINITY AUD
Grand at 9th

"NERVES O
UNDERS

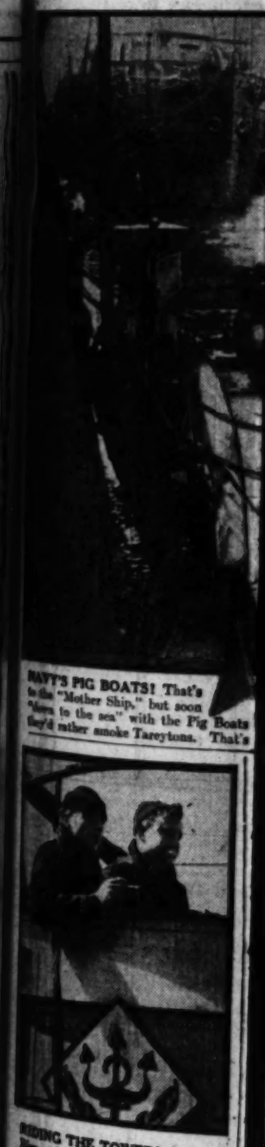

NAVY'S PIG BOATS! That's to the "Mother Ship," but soon "down to the sea" with the Pig Boats they'd rather smoke Tareytons. That's

RIDING THE TOWER! Seamen Sims and Feller, shown above, were snapped in the Conning Tower of a submarine. They need steady nerves on this job, all right. That's why they stick to Tareytons exclusively, they say.

(RIGHT) OK'S TAREYTONS! Torpedo-man Diehl is a real Tareyton Fan. "I smoke 20 to 40 a day," he said, "and don't know what 'cigarette nerves' are. I'm glad to O.K. them."

TARE

©1929, The U

sleep
e man
rds his
aming
ny as
r and
e.
E & TRUST
ding
FTH
WE ISSUE
BOTH
00,000.00
F HER OWN?
IMES WANT ADS
by
tal?
ccom-
organ-
de of
ospital
are ex-
degree
t, per-
detail
ey are
ns its
ndards
nating
This
ortant
bility,
exact-
t you
h dis-
it as
fornia:
PITAL
Angeles
TAL
Angeles
UM AND

Your Nerves

—all emanating from the brain—

can make you or break you!

- let you live or die;
- keep you happy or drive you insane;
- make you rich or "broke";
- a genius or a fool;
- brilliant or stupid;
- loved or hated;
- beautiful or ugly;

Elsie Lincoln Benedict

author of the most helpful work ever written on the human brain—has consented to give the thousands interested in it her most practical power-train of all!

Lecture—The New Science of Brain Building

in which you will learn how to understand, train, develop and increase your brain-power to at least a HUNDRED TIMES its present power, EASILY, QUICKLY and with UNTOLD PROFIT to yourself. Come to these thrilling NEW illustrated programs and get acquainted with the giant that slumbers in your brain!

Today, Monday, Tuesday, April 21, 22, 23

Lecture at 7 P.M.—Program at 7:30 P.M.—Lecture at 8 P.M.

TRINITY AUDITORIUM

Grand at 9th — Admission Free

TROOPS TO AID FIGHT ON FLIES

Four Companies Backing Florida Quarantine

Fruit Burned and Sprays Busy in Pest War

Appearance of African Insect First in North America

ORLANDO (Fla.) April 18. (AP)—With vigorous control methods already applied and with four companies of State troops ordered mobilized to reinforce the quarantine, Florida officials felt more confident today they would be able to exterminate the Mediterranean fruit fly within the area now infested.

Discovery several days ago of the new pest in an area approximately twelve miles north and south and six miles east and west in Orange and parts of Lake and Seminole counties, moved the State plant board and Federal inspectors to set into motion machinery for eradication.

QUARANTINE STRICT

A strict quarantine was clamped on the infested area and no shipments of fruits and vegetables will be allowed from that section. Clean-up work was started in the groves with the fruit being destroyed with quick lime and trees sprayed to kill the grown flies.

The fruit fly, which originally came from West Africa, is virtually omnivorous so far as fruits and vegetables are concerned, only a few varieties not appealing to its taste. Commissioner of Agriculture Mayo said it would infest 71 of 80 varieties of fruits and vegetables grown in Florida. This is its first appearance on the North American continent, but how it came to reach Florida is not known.

TROOPS GET ORDERS

Use of the State troops will not be in a police or military capacity but as a reinforcement of the quarantine personnel of the State plant board and the Federal department of agriculture.

Lieut. Preston Ayers of the One Hundred Twenty-fourth Infantry, said he had received verbal orders from Adjt.-Gen. Colins for mobilization of the guard companies and expected formal orders from headquarters at St. Augustine today.

Troops will be stationed at posts along the fifteen highways leading out of the section and will halt all shipments of fruits and vegetables.

TELEVISION AND TALKIES TO WED

William Allen White Says We'll Hear and See News While It's Happening

MILWAUKEE, April 17. William Allen White, Emporia (Kan.) editor, in an address here last night said the day may come ultimately when newspapers will be displaced by television records delivered at one's front door like milk and cream.

"We'll have the baseball game on the screen and we will hear the crash of the bat against the ball," he said. "We'll have the fire in the twenty-story building and we'll hear the thud of human bodies on the sidewalks, and we'll have delivered to us the testimony of the beautiful young woman who murdered her husband."

HOW FOCH AIDED PERSHING TOLD

Marshal Said to Have Backed General in Dispute

Clemenceau Pictured as Foe of American Leader

War Incident Disclosed in Series of Interviews

PARIS, April 18. (AP)—The Havas News Agency says Raymond Recouly, French journalist, shortly will publish a series of interviews with the late Marshal Foch in which he says that the generalissimo of the Allied armies prevented a move to replace Gen. John J. Pershing as commander-in-chief of the American Expeditionary Force.

Extracts of the interviews printed by Le Temps relate that Marshal Foch had a disagreement with Premier Clemenceau, who reproached him for showing too much indulgence toward Gen. Pershing.

The marshal is stated, however, to have held to his patient attitude "because of the military inexperience of the Americans" and to have rejected a suggestion by Premier Clemenceau that he write directly to President Wilson concerning the matter.

M. Recouly quoted Marshal Foch as saying that Premier Clemenceau considered Gen. Pershing's effort to build up an autonomous army acting by itself was preventing the Americans from giving the Allies the aid they should have given. The Premier is said to have accused Gen. Pershing of being too stubborn.

It is understood Clemenceau will give his version of the affair after publication of the interviews which will appear in a book called "The Memorial of Foch."

Gen. Pershing said he has nothing to say at the present time.

Liner Aground for Second Time

LONDON, April 18. (AP)—The French liner Paris, fresh from a day and a half on a mud bank in New York Harbor, went aground on the rocks at Eddystone Light in the English Channel this morning, but several hours later pulled itself off without assistance and proceeded toward Plymouth.

The ship left Havre early today for New York but found the fog in the channel so heavy that it lost its course fourteen miles from Plymouth and struck the treacherous rocks near the lighthouse.

MONKS HELD UP

BUDAPEST (Hungary) April 18. (AP)—Gypsies raided a historic abbey at Mesic today, binding and gagging the 70-year-old abbot Father Theodosius and his brother monks. Before the marauders could seize any plunder they were frightened off.

HELEN MORGAN FREED BY JURY

Rival of Tex Guinan Held Not Guilty in New York

NEW YORK, April 18. (Exclusive) Helen Morgan, who shares the New York night club spotlight with Texas Guinan, was found not guilty of maintaining a common nuisance by a jury in Federal Court here tonight.

The diminutive actress, who earlier phoned the "Show Boat" management that she, as a result of her breakdown at the third day of her trial, would be unable to appear in the evening performance, was overjoyed at the verdict.

PARLIAMENT MEMBER DIES

OTTAWA (Ont.) April 18. (AP)—Hon. J. W. Edwards, Conservative member of Parliament for Frontenac-Addington, is dead here.

RHEUMATISM?

For relief from rheumatic pains

Carlsbad Sprudel Salt

at your druggist. Write for "The Whole Story" to the Carlsbad Products Company, 120 West 42nd St., New York.

CHICHESTERS PILLS

SOLD BY DRUGGISTS EVERYWHERE

SCIENCE LEARNS CAUSE OF MOST HUMAN ILLS

Recent Discoveries by Medical Science Prove Conclusively that Constipation—Indigestion—Dyspepsia—Biliousness—Hyperacidity—Auto-Intoxication—Disturbed Heart Action—Overloading of Kidneys with Consequent Excess of Uric Acid in the Blood—Headaches—Nervousness—Sleeplessness—Mental Depression—Dizziness—Bad Breath—Coated Tongue—Sallow Complexion—Sluggishness—Sour Stomach—Loss of Weight—Loss of Vitality—Loss of Appetite—Rheumatic Pains Due to Toxic Poisoning—and Mental and Physical Inefficiency Can be Traced, in Most Cases, to One of Three Things, a Sluggish Liver, Impoverished Blood or Improper Glandular Activity.

If These Vital Organs and Fluids Are Not Performing Their Proper Functions—Sickness—Suffering and Ill Health are the Inevitable Results.

The commonest and greatest curse of any of these is constipation. It is man's greatest enemy. It poisons him, slows him up mentally and physically, breaks down youthful strength and vigor, ages him prematurely, and leaves him an easy victim to the attack of almost countless diseases.

EVER since the dawn of civilization, mankind has been searching for drugs and medicines that would give relief from these common ills.

Two thousand years ago, Hippocrates, history's first physician, was trying to cure constipation by using purgatives. And until recently, millions of people throughout the civilized world have been trying to do the same thing—with the same lack of success that Hippocrates had.

Purgatives and laxative drugs have never cured constipation—and never will.

Within the past few years Medical Science has made some amazing discoveries—discoveries that will have a far-reaching effect upon the health and well-being of mankind. These discoveries absolutely disprove many of the beliefs, practices and theories that we have known for a life-time.

For centuries we have believed that bile was harmful, nauseating substance that made us sick, or bilious. Medical science has now proven conclusively that bile is in reality and in fact, a veritable health-giving and life-sustaining fluid with many all-important functions—and that biliousness is not due to too much bile, but to a lack of it.

In attempting to stimulate the liver and increase the bile flow, Calomel is the drug that has been most widely used throughout the world for many years. And now science has proven that this poisonous, nauseating chemical has no action whatever on the liver or bile flow and that it confines its action to the intestinal tract. It is a purgative and nothing else.

Here is what an eminent authority has to say about Calomel:

"Contrary to the belief adhered to for many years, Calomel has no action on the liver or bile flow. This belief existed and was based on the color of the stools after administration of calomel. It has, however, been thoroughly demonstrated that the characteristic greenish stools are colored by the calomel itself, and does not indicate the presence of bile.

"Calomel is a mercury compound which exerts a cathartic action through the irritating effects of small quantities of mercury which are liberated from it. Large doses of calomel probably favor bacterial increase by lessening intestinal resistance. It is not suited to long use because of its systemic action."

Having made this discovery, scientists then began a world-wide search for something that would stimulate and invigorate a sluggish liver to action.

This search has been rewarded. They have found a substance which, according to the highest authorities, is the most powerful stimulant to the secretory, or bile-producing, activity of the liver known to materia medica.

Unlike Calomel, it does not shock or upset the system, cause nausea or any other ill effects so common to calomel. On the other hand, it is designed to stimulate a sluggish liver to the normal production of bile demanded by Nature for good health.

Neither is this substance in any sense of the word a purgative. It is a liver tonic and does its work by the simple method of causing the liver to secrete and deliver into the gastro-intestinal tract a normal flow of bile—which is a more natural and effective laxative than can ever be devised by man.

This amazing substance is one of the principal ingredients in Sargon, the new and revolutionary formula which is lifting tens of thousands out of the throes of ill health, despondency and inefficiency into vigorous, exuberant health.

This amazing substance, which does the one thing that calomel was supposed to do—that is, stimulate the liver and increase the flow of bile—without purging or upsetting the system, is contained in greater concentration in Sargon Soft Mass Pills, which are a necessary and integral part of the Sargon treatment.

Another great discovery that has been made by medical science is the astounding fact that there is no drug or medicine which is an effective "blood purifier." Although millions upon millions of dollars have been spent for drugs and medicines in the belief that they were effective "blood purifiers."

One of the three basic ingredients contained in Sargon is designed to build up the vigor and richness of the blood stream by aiding Nature to increase the amount of haemoglobin which the red blood corpuscles contain and thus enable the blood to purify itself.

Sargon is also designed to stimulate the secretions of the glandular system which forms a network throughout the body. It is now recognized that our outlook on life is largely governed by the chemicals which these glands distil and pour into our blood.

In other words, gland secretions make us either alert and ambitious or dull and depressed.

The efficiency of every cell of the body is apparent either directly or indirectly, supervised by the secretions of these glands.

Sargon also contains other ingredients of recognized therapeutic value which impart tone and strength to the entire system and are valuable for their influence upon the appetite, digestion and assimilation.

Sargon is fulfilling its great mission. It's doing it in a new and revolutionary way—the way that the men of science who labored for years to perfect this new and epoch-making formula intended it to be done.

From all sections of the country where Sargon is available, reports are pouring in to leading druggists telling of the amazing powers of this new and epoch-making formula. This mass of evidence verifies the claim of science that good health is largely maintained by the three vital organs and fluids of the body which are stimulated and invigorated by the basic elements contained in Sargon.

Sargon can now be obtained in Los Angeles and other cities at all Owl Drug Stores.

14 Astounding Facts!

As a result of world-wide medical research, Science has learned the following important facts:

1. That the cause of eight out of ten cases of stomach trouble has nothing whatever to do with the stomach itself.
2. That indigestion, dyspepsia and constipation are due, in the great majority of cases, to an insufficient flow of bile caused by a sluggish liver.
3. That Calomel has no effect whatever on the liver or bile flow and confines its action to the intestinal tract.
4. That biliousness is not due to too much bile, but to a lack of it.
5. That to enjoy good health, the liver must manufacture an average of three pints of bile every twenty-four hours.
6. That bile, in place of being a harmful substance which makes us sick, has many all-important functions.
7. That bile is a powerful digestant without which food cannot be properly assimilated.
8. That bile is Nature's own laxative, so certain in its action that people with a normal flow of bile are practically immune to constipation.
9. That bile is antiseptic and lessens bacterial growth in the intestines and combats putrefraction and the formation of gas. It is also an alkaline and counteracts hyperacidity.
10. That bile is, in short, a veritable life-sustaining fluid. If we lack it, the process of digestion, assimilation and elimination become deranged, causing many gastro-intestinal disturbances.
11. That seven out of every ten people past the age of thirty suffer from an insufficient flow of bile caused by a sluggish liver.
12. That there is no drug or medicine which is an effective "blood purifier," although millions upon millions of dollars have been spent for medicines in the belief that they were "blood purifiers."
13. That the secretions of the endocrine glands affect mental as well as physical efficiency and that they make us either ambitious and alert or dull and depressed.
14. That good health is largely maintained by three vital organs and fluids of the human body, which can be stimulated and invigorated by certain basic elements.

Science has succeeded in combining these elements in the new and revolutionary formula called Sargon, which may well be considered the greatest health-giving remedy of the age. In all leading cities where Sargon has been introduced, dealers are buying it in solid carload lots to supply the phenomenal and overwhelming demand.

Rundown and debilated people by the thousands are reporting prompt recovery of health and bodily vigor through methods undreamed of a few years ago. Never before has any medicine aroused such widespread interest as Sargon and hundreds of Los Angeles people are consulting the Sargon representative at the Owl Drug Store, Sixth and Broadway, to learn more about this epoch-making new medicine.

"NERVES OF STEEL! THAT'S WHAT IT TAKES" UNDERSEA SAILORS TELL CIGARETTE CHECKERS

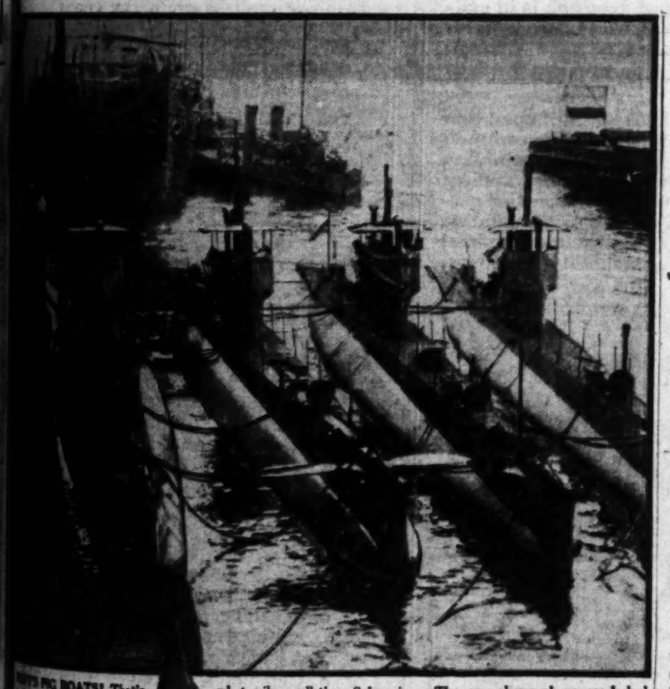

PIG BOATS! That's Sailor Talk for "Submarine Ship," but soon "Sailor to the sea" with the Pig Boats and other smoke Tareytons. That's what sailors call these Submarines. The ones, shown above, are lashed they'll be out maneuvering with the Fleet in battle practice. Going takes a steady nerve. And the Bluejackets aren't taking any chances... what investigators found in the recent New London check-up.

New London Quiz Shows That Tareytons Are A Big Favorite Among Men in U. S. Submarine Service

"STEADY NERVES THE CHIEF REASON" THESE NAVY MEN SAY

NEW LONDON, CONN. A cigarette check-up at the Submarine Base here today shows Tareyton popularity growing in leaps and bounds.

It's a big favorite among Navy Men ... there's no getting away from that.

The largest cigar store in New London, where sailors buy their cigarettes, reports a 320% increase in sales during the last 60 days.

"Nerve-strain did it," a Chief Petty Officer declared. Submarine Men have got to keep fit. The risk is too big ... the hazard too great. Diving under the sea's no place to gamble with jumpy, ragged nerves.

Make 7-Day Nerve Test

"Smoke ... but keep fit" ... that's the reason for this big switch to Tareytons. Not only among seamen, but among men and women in every walk of life.

Today's high-tension pace demands steady nerves, and smokers turn to Tareyton. If you haven't smoked Tareytons ... it will pay you to try them for your health's sake. Just to discover the genuine 'health benefits' they offer.

Test them for seven full days ... smoke all you want, but be sure to smoke nothing else.

Then, check the results. Note the difference in how you feel. See if your nerves aren't steadier. Surely, it's worth a test ... when the reward is steady nerves.

BATTLE PRACTICE! A sub gun crew getting target practice. Steady nerves are needed here. That's why they always stick to Tareytons.

ON THE TOWER! Seamen Second Class, shown above, were assigned to the Conning Tower of a submarine. They need steady nerves when they're submerged, all right. That's why they stick to Tareytons exclusively, they say.

(AT RIGHT) HERE'S A LIGHT, SAILOR! And it's a Tareyton he's smoking, that's certain. This picture made during the New London check-up. You can see yourself how popular Tareytons are with the Navy. Why not try the famous Tareyton 7-Day Nerve Test ... just for your health's sake? Smoke all you want, but smoke nothing else. Then see if they don't make a great big improvement in the steadiness of your nerves.

Reg. U. S. Pat. Off.

5 SUCCESS REASONS

1. "Steady nerves." 2. Humidor package. 3. Heavy foil. 4. Quality Tobaccos. 5. Sealed perforated top. That's why there's no dryness ... no crushing. The heavy foil used in Tareyton's famous humidor package assures you a fresh full-flavored smoke.

For 15 Years 25¢ now 15¢ for twenty

PLAIN OR CORK

TAREYTONS

©1929, The Union Tobacco Co., New York City

SHAREHOLDERS' LIABILITY FIXED

Assessing Stocks of Closed Banks Held Illegal

Supreme Court Rules Section of Act Invalid

Merced Case Viewed as Bar to "Nursing" Tactics

SAN FRANCISCO, April 18. (AP) The State Supreme Court today held unconstitutional sections of the California Banking Act which permit assessment of stockholders of banks in liquidation to make up corporate liabilities.

The decision was in a case appealed from a lower court by Will C. Wood, Superintendent of Banks, acting as trustee for the First Bank of Livingston, Merced county. The lower court had held the assessment clauses unconstitutional and today's decision confirmed that decision.

Wood had sought to assess stockholders of the bank approximately $100 a share to cover the bank's liabilities while it was in liquidation.

DECISION UPHELD

The Supreme Court held that the Banking Act is not to be construed as treating a personal liability of stockholders for corporation debts which would be in excess of constitional provisions.

The State Supreme Court upheld the decision of the Merced county Superior Court, where the case was tried.

Mr. Wood had little comment to make on the situation created by the opinion.

"As I understand the opinion, without having read it carefully," he said, "it prohibits the banking superintendent from levying assessments on stockholders in banks that are closed, but does not preclude him from making assessments to repair the capital of banks that are to continue in operation."

"NURSING" MUST END

A. A. Rosenshine, attorney for the State Banking Department, said the decision created an unfortunate situation with regard to banks in liquidation.

"I have not read the opinion," he said, "but from what I have heard I can see nothing else to do when a bank is wobbly but to close it. The opinion, I believe, will preclude the State Banking Department from nursing along financial institutions."

COURT'S COMMENT

Attorneys here today said they are not aware of how much money is involved in the ocurt action but pointed out it is a comparatively small amount, as most of the stockholders have paid the assessment. Two of the largest stockholders in the bank, they said, were fighting the assessment.

In commenting on the section of the Banking Act it held unconstitutional, the Supreme Court said:

"We cannot hold that the public power of the State is unrestrained by the constitutional provision which limits the liability of the stockholders."

ALL-STATE GAMES BODY PROPOSED

Steps Taken to Retain Entire Olympics Program Within California

SACRAMENTO, April 18. (AP)—Protesting vigorously against predicted action by the International Olympiad Committee, who might allocate to eastern States many events of California's 1932 Olympic Games, the Assembly today received a resolution creating a counterbody to be known as the Olympiad State-wide Co-operating Commission.

The resolution, introduced by Assemblymen Coombs of Napa and Sewall of Whittier, called attention to the popular vote of last November by which the people authorized issuance of $1,000,000 in bonds to finance the Olympic Games, presumably to be held in California. It was further pointed out that there is no precedent or reason for scattering the events over the nation, since there is no contest on the program for which suitable grounds could not be found within the boundaries of the State.

The California commission, appointees of the Governor, would co-operate with the international body in seeking proper spots within the State for holding of all events and, the resolution inferred, would defend the right of the people to have every event produced in California.

Bills Passed by Assembly

SACRAMENTO, April 18. (AP)—The Assembly today passed the following bills:

Assembly Bill No. 1113, Heisinger, requiring that the State print all elementary text books required in excess of 3000 copies.

Assembly Bill No. 406, Crittenden, permitting increase in the salaries of officers of San Joaquin county.

Assembly Bill No. 925, Byrne, providing for the establishment of an additional state insane hospital, to be situated in Southern California.

Assembly Bill No. 961, Clowdsley, slightly amending the powers of supervisors in condemning and moving cemeteries.

Assembly Bill No. 175, Woolwine, extending weed eradication powers to counties.

Assembly Bill No. 982, Just, slightly amending the Political Code as it relates to powers of supervisors.

Assembly Bill No. 1015, Coombs, containing minor amendments to the law relating to the disqualification of judges.

Senate Bill No. 1471, Shortridge, providing for additional compensation for employees when there is 70 per cent disability or more, creating a subsequent injuries fund for the purpose, to be administered by the Industrial Accident Commission.

Senate Bill No. 226, Murphy, containing a slight amendment to the Workmen's Compensation Act.

Senate Bill No. 358, Lyon, containing slight amendments to the Street Improvement Act.

Senate Bill No. 287, Young, prohibiting the catching of animals with teeth-bearing traps.

Senate Bill No. 987, Cassidy, localizing hunting of animals with dogs.

Senate Bill No. 34, Inman, requiring that architectural services rendered in supporting State bodies shall be paid for.

Senate Bill No. 452, McKinley, empowering supervisors to appropriate money for National Guard purposes.

LINDBERGH SHRINE PLANNED

DETROIT, April 18. (AP)—The three-story brick house in which Col. Charles A. Lindbergh was born has been purchased by the Swedish Engineering Society of Detroit and is to be preserved as a memorial to the flyer.

TWO AUTO TAX BILLS REPORTED

Contest Passed to Floor of Assembly

Opposing Factions Battle in Committee

Referendum Proposed by Murphy Plan

SACRAMENTO, April 18. (AP)—The State administration backers of one plan for revision of automobile taxes, and the faction supporting the opposition plan introduced by Senator Murphy of San Francisco battled today in the Assembly Committee on Constitutional Amendments.

Officially considering the Murphy amendment, the committee early became involved in a discussion of both bills, with the result that the Murphy constitutional amendment was passed out only on the assurance of the committee that the two measures will land simultaneously on the Assembly floor.

MURPHY PLAN

The Murphy amendment provides that the people be allowed in 1930 to vote on a new motor vehicle tax which would be collected at the same time license fees are paid. Under the plan, the State Division of Motor Vehicles allowed a deduction of 5 per cent of the gross for expenses, would enforce the motor vehicle taxation, then turn the proceeds over to the counties. The measure was fought by speakers for the division, who complained that it would necessitate an additional clerical burden.

The administration-favored bill, introduced by Senator Nelson of Eureka, would keep automobile taxes in the personal property classification under county enforcement, but would require that when such taxes become delinquent the motor vehicle division be notified and recall offenders' licenses, tags not to be reissued until back taxes are paid, then at the cost of a new tag.

Administration forces sought first to have the Murphy amendment carried over, then to have it passed out on the proviso that the Nelson bill "be first disposed of" before the Murphy amendment was taken up by the Assembly. The compromise was effected after a debate lasting more than an hour and a half.

County assessors of the State are in favor of the Murphy amendment. The Southern California Automobile Club prefers the Nelson bill.

BOON TO AGED

The committee voted a boon to aged firemen in passing the amendment proposed by Senator Rochester of Los Angeles, providing that the State be empowered to give not more than half of funds collected as taxes on fire insurance premiums to firemen's benefit funds.

Another potential financial aid was voted when the committee passed the amendment proposed by Senator McKinley of Los Angeles, empowering the Legislature to fix salaries of all elective State officers except the Governor and Lieutenant-Governor.

WHITE HOUSE GIFT PLANNED

Permanent Library to be Given by Booksellers; Action Approved at Bay City Convention

SAN FRANCISCO, April 18. (Exclusive)—Establishment of a permanent library in the White House through the gift of 500 volumes as a start, to be augmented by fifty volumes annually thereafter, was suggested and approved today by members of the American Booksellers' Association at the closing session of their convention here.

John Howell of this city, sponsor of the plan, declared the White House has no permanent library, each President being forced to supply his own books and remove them on his departure from Washington. He declared he has it on good authority that when President Hoover assumed office his own library had not been transferred and the Chief Executive had to borrow a book he needed from one of the White House guards.

The resolution adopted embodies a clause calling for a committee of experts to select the books and consider the adoption of a special White House library book plate, with a place for the donor's signature.

TEXTBOOK BILL GETS APPROVAL

Heisinger Measure Requires State Do Printing

SACRAMENTO, April 18. — The Assembly today passed the Heisinger bill requiring that the bulk of elementary school textbooks be printed in future by the State.

The measure, which originally drew much opposition from educators, was amended so that high schools are not affected, and a clause inserted which allows education boards to buy books elsewhere if they cannot be furnished by the State.

A TRIUMPH —in care-free Refrigeration

17,000 hours of perfect operation without a call for service

The marvel of women everywhere today is the amazing improvements in Automatic Refrigeration introduced by Zerozone.

Not alone because Zerozone ends the inconvenience of old time methods. Not alone because it insures the scientifically correct temperature for food preservation. Other Automatic Refrigerators have reached these goals.

In Zerozone, however, science has perfected a refrigerator that operates at an extremely low cost. Even in the winter it is an economy. And in the warm weather its upkeep is far less than was formerly paid for ice.

But the greatest triumph is in ending mechanical worry. Once Zerozone is installed in your kitchen, your refrigeration problem is solved for all time.

As many as 17,000 hours of operation without needing service is common with Zerozone. That dependability is what you want. Come in and see the refrigerator that makes this possible. You'll thank us for guiding you to ultimate satisfaction—to real economy, dependability and convenience.

Zerozone Automatic Refrigeration

PACIFIC ZEROZONE COMPANY
1505 West Seventh Street
LOS ANGELES, CALIFORNIA
DRexell 7788

GENERAL ELECTRIC Refrigerator

15,000 California Users Have Paid NOTHING for Service

"Over two hundred thousand American families—one million men, women and children—already enjoy the convenience and health-guarding service of the "General Electric" Refrigerator. Not a single one of these owners has ever spent as much as one dollar for service—a new record in the industry."

T. K. Quinn, Manager Electric Refrigeration Department, General Electric Company, Broadcast over K P I and National Network March 25, 1929.

When Buying Your Electric Refrigerator Get These Features:—

1. An easily accessible temperature control.
2. A mechanism that requires no oiling.
3. A sanitary, full porcelain chilling chamber.
4. Complete freedom from radio interference.
5. An hermetically sealed, dust-proof mechanism.
6. A cabinet with legs for easy cleaning underneath.
7. All the mechanism mounted on top.
8. Completely portable without installation problems.
9. Continuously-quiet operation.
10. Maximum food storage space in the cabinet.
11. No troublesome machinery to need adjusting.
12. An unusually small current consumption.
13. An all-steel, everlasting cabinet.
14. An unqualified two-year guarantee

Only General Electric Refrigerators offer these vital advantages.

The GEORGE BELSEY Company

Los Angeles	2308 West Seventh Street
Hollywood	6713 Hollywood Blvd.
Pasadena	335 East Green Street
Glendale	312 North Brand Blvd.
Beverly Hills	1434 Wilshire Blvd.
Santa Monica	510 Santa Monica Blvd.
Huntington Park	6354 Pacific Blvd.
Southwest	4250 So. Western Ave.

Open Evenings

visit any store tonight and see this "Years Ahead" refrigerator

GENERAL ELECTRIC Refrigerator

Roos Bros.
NINE STORE BUYING POWER

KNICKERS MEN'S

For good, bad or indifferent golfers....for the motorist who likes his comfort....and for all sincere, conscientious loafers....we commend these new Roos knickers, in plus-four and plus-six models....some very handsome ones, in various proper fabrics, at

$7.45

Smart, cool linen knickers, in plain white, plain tan or fancy patterns.

$3.45

Knickers of imported English fabrics, in plain colors and exclusive patterns.

$12.50

FREE PARKING
For our patrons in Roos Bros. private garage in basement of our new store—Drive right in.

6320 Hollywood Boulevard
30 steps from Vine
And at all Roos Stores

Exclusive Distributors of Thos. Heath Clothes for Men

THE MAY CO

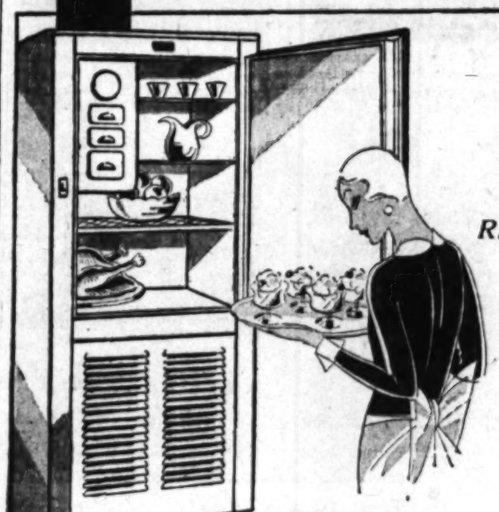

$1.50 or Less Each Month Pays for the Electricity that Operates Your COPELAND ELECTRIC REFRIGERATOR

A Small Payment Down

Delivers it to your home. Balance easy payments.

Copeland Electric Refrigerators $185

Just imagine—perfect electric refrigeration at such low cost! The new Copeland "Californian" at $185 is made according to those specifications that insure Copeland superiority—just the right size for the small family. Like ALL Copeland models, The "Californian" brings you quiet, economical operation . . . more ice cubes . . . cold tray for crisping salads . . . one or more double depth dessert drawers. Small payment down—balance EASY TERMS.

Copeland Electric Refrigerators, $185 to $770

(The May Company—REFRIGERATORS—Fourth Floor)

L GE ELECTRIC
rigerator

5,000
rnia Users
id NOTHING
Service
hundred thousand
amilies—one million
en and children—
oy the convenience
guarding service of
l Electric" Refriger-
n single one of these
ever spent as much as
for service—a new
e industry."
T. K. Quinn, Manager Electric Refrigeration Department, General Electric Company, Broadcast over K F I and National Network March 23, 1929.
ying Your
efrigerator
Features:—
accessible temperature
ism that requires no oil-
y, full porcelain chilling
freedom from radio in-
tically sealed, dust-proof
n.
with legs for easy clean-
neath.
chanism mounted on top.
y portable without in-
problems.
sly-quiet operation.
food storage space in
t.
esome machinery to need
ally small current con-
el, everlasting cabinet.
lified two-year guaran-
Electric Refrigerators
e vital advantages.
GE BELSEY Company
..2308 West Seventh Street
.....6713 Hollywood Blvd.
.....335 East Green Street
.....312 North Brand Blvd.
.....1434 Wilshire Blvd.
.....510 Santa Monica Blvd.
.....6354 Pacific Blvd.
.....4250 So. Western Ave.
n Evenings
tore tonight and see
s Ahead" refrigerator
L GE ELECTRIC
rigerator

Your Municipal Electric
System will operate your new

Electric Refrigerator

... at a cost of

$1.50 a month *... or less*

THE magic of electric refrigeration now fits your purse! If you have a radio in your living room, you can afford an electric refrigerator in your kitchen. For no

more than the cost of an up-to-date radio instrument, you can buy and operate a gleaming, snow-white electric refrigerator. The modern refrigerator is not an expensive luxury ... at low Municipal rates, it becomes a household economy, a source of comfort and convenience for years to come ... Again your Department of Water and Power demonstrates its eagerness to make Los Angeles home life happier.

Pays for Itself in Savings

Because foods keep longer in the dry, even cold of an electric refrigerator, you need shop less often. ...Then, too, there is the sensible economy of buying in larger quantities. Left-overs are never wasted. Foods in the chilling chamber keep at their best for long periods. In addition to all these advantages ...Municipal rates keep the operating cost at $1.50 a month or *less!*

Plugs into any Floor Outlet

The modern refrigerator requires no special meter. You plug

it into a convenient outlet just as simply as a floor lamp or electric iron. It operates automatically ... quietly keeping foods at the right temperature...a uniform, dry-cold, always under 50 degrees. When you move, you take it with you, like any other high class piece of furniture.

Safe Food Preservation

An electric refrigerator is an investment in health, protection and food preservation. Milk and cream keep pure, sweet and safe! Fruits placed in an electric refrigerator become a surprising delight. Vegetables and salads gather a freshness and crispness never before experienced. Meat maintains its healthy wholesomeness.

All foods are more palatable when preserved in the dry cold of an electric refrigerator.

Convenient Terms From Your Local Dealer

You can buy an electric refrigerator in exactly the same way as you do a radio ... a little down and the balance in convenient, monthly terms.

Within a few hours after your order is accepted, your refrigerator

is delivered to your home, ready for work ... without additional service or attention from you.

All Makes Demonstrated
at Appliance Display Room
209 South Broadway

At 209 South Broadway, your Municipal Department of Water and Power maintains a demonstration room for all standard makes of electric refrigerators. Trained experts tell you about the new features of each. They will compare prices. In fact all there is to know about electric refrigeration will be told you. *This is not a sales room.* Your name will *not* be given to any selling agency.

Recipe Book FREE

150 Recipes of tempting, frozen desserts, delicious, fancy, beverages and dainty salads. If you own, or are planning to buy an electric refrigerator, send for this book.

BUSINESS AGENT'S OFFICE
Department of Water and Power
209 South Broadway, Los Angeles

I would like to have your BOOK of 150 FROZEN DESSERTS. Enclosed is 2c stamp for mailing.

Name _____ Address _____

MUNICIPAL ELECTRIC SYSTEM

DEPARTMENT *of* WATER *and* POWER

CITY OF LOS ANGELES

The Times Free Information and Resort Bureaus

MAIN OFFICE—CORNER FIRST AND BROADWAY

are for the accommodation and benefit of persons seeking interesting routes of travel, desirable hotels or rest, recreation and recuperation at seashore, mountain or desert hotels and resorts. Particulars are furnished by competent attendants and by correspondence to the general public regarding rates and attractions of railroad and steamship lines, motor stage lines, travel by air, hotels and pleasure and health hotels and resorts. Descriptive circulars and transportation literature are kept on hand for inspection and distribution. This service is absolutely free.

Make Your Resort and Hotel **RESERVATIONS** FREE OF CHARGE AT THE

Times Information and Resort Bureau, Times Bldg., Bdwy. at First St., or at The Times Branch Office, Information and Resort Bureau, 621 South Spring Street. Telephone MEtropolitan 0700.

"Direct-U"

Have you had difficulty in finding some particular advertised product? Have you had to hunt from store to store to find something you had seen advertised? The Times has established a new department called "Direct-U" which has selected data about thousands upon thousands of trade-named (advertised) products and stands ready to tell you just where you can find the thing you want.

The Times is glad to help its readers and advertisers through this new service—so make free use of it—there is no charge, of course.

All you need do is phone the Los Angeles Times—MEtropolitan 0700—and ask for "Direct-U" Department.

Resorts

The Ideal Resort For a Delightful Week End

Hotel Virginia

Long Beach

Overlooking the Blue Pacific

Dancing Saturday evening to the strains of the famous Virginia All-Star Orchestra. Bridge—if you prefer.

Two wonderful dinners Sunday at 1:00 and 6:30 P.M. Concert Sunday evening.

Privileges Virginia Country Club with its sporty 18-hole Golf Course.

Why Not This Week-End?

M. E. (Doc) Pisor, Manager.

PALM SPRINGS, CALIF.

Come and canter over the magic sage under the Hood light of a desert moon. Feel the vastness and peace of the Colorado desert.

DEEP WELL GUEST RANCH

Is a modern dude ranch 2 miles south of Palm Springs on the Canyon Road. 70 acres of oasis offers relaxation in blue denims or riding clothes. Steam heat, bath with every room, archery, trap shooting, horses. A children's paradise. Dogs allowed. April rates $9-$10 per day, $45-$55 weekly. Special rates to families. Phone 3941.

Guenther's **MURRIETA** MINERAL HOT SPRINGS on Inland Route to San Diego MURRIETA, CALIF.

NOW OPEN

ULTRA MODERN BATH HOUSE—SUN PARLORS GYMNASIUMS BEAUTY PARLOR

A delightful bath in this magnificent new bath-house giving you the privacy of dressing room, bathroom and sweat room, combined with accommodations in our new Class "A" Annex Hotel, and excellent food served in dining room offers an unexcelled tonic for those who seek health, rest and recreation. American Plan. Reasonable rates. For further information and reservations see Times Resort Bureaus.

Mt. Lowe Tavern and cottages

2-hour scenic railway trip from Los Angeles

SEE ALL Southern California—56 cities—the ocean—Catalina—in one inspiring panorama. Hike, ride horseback, enjoy outdoor sports a mile high. Ideal for rest or play.

Tavern famous for excellent cuisine and comfortable accommodations. Complete hotel service, American or European plan. Forty family cottages, also.

Round trip from 6th and Main Sts., Los Angeles, $2.50. Five trains daily. Two-day trip including fare, four meals and lodging, $7.50. Phone MEtropolitan 7400 for reservations or full information.

PACIFIC ELECTRIC RAILWAY

HOT SULPHUR BATHS

NORCO, CALIF., 13 miles S.W. of Riverside

WORLD'S most lavishly equipped mineral baths. Waters from natural springs ... of high medicinal values, Hydro, Russian, Turkish, Electric Cabinet and Sun Baths. Expert masseurs. Department for Ladies. Rest rooms, lounges, gymnasiums, pools. Golf Course ... 18-hole, all-grass. Swimming pools. Aquatic sports. Riding. All outside bedrooms. Guest cards issued to particular people. Write or write Lake Norconian Club, Norco, Calif., Phone Norco 420, or 924 Roosevelt Bldg., TRinity 6831, Los Angeles.

Ray B. Clark, Owner-Manager.

CATALINA ISLAND

Round trip from L. A. $2.95. From Wilmington, $2.25. Leave 6th and Main Sts., L. A., 9 a.m. Steamer sails 10 a.m. daily. $10. Two Days: $15. Three Days; all expenses included. Play the new Golf Course and see the Bird Park at Catalina. Famous Glass Bottom Boats. Miguel St. Catherine, American plan; Hotel Atwater, European; and Island Villa, the Bungalette Colony. TICKETS, 6th and Main, L. A. Phone TR. 2961

IN ALL THE WORLD NO TRIP LIKE THIS

SAN CLEMENTE HOTEL

Sixty rooms, all with tub, shower or combination bath. Single or en-suite. Electrically heated. Modern in all respects. A visit is convincing. On the Beach and State highway midway between Los Angeles and San Diego. Meals can be served in rooms from the famous Trapshists Cafe, also catering to parties. Terms, garage, dog and night service, near by. Phone 2851 or write SAN CLEMENTE HOTEL, SAN CLEMENTE, CAL.

DEATH VALLEY

FURNACE CREEK INN will close May 1st.

DEATH VALLEY VIEW HOTEL will remain open until May 15th

APRIL IDEAL MONTH TO VISIT THIS SCENIC WONDER.

For information write or phone Death Valley Hotel Co., 1014 Central Bldg., Los Angeles, Calif. TUcker 3164.

Resorts

For Boys **CAMPS** For Girls

FOR BOYS CARMEL VALLEY DOUGLAS CAMPS FOR GIRLS PEBBLE BEACH

(7 miles from Carmel) A horse for every boy. All summer sports.

Season July 5 to Aug. 30

(On the 17 mile drive in Del Monte Forest.) Fifth Season. All summer sports.

See 'Times,' Foster Bureaus or Grace Parsons Douglas, Pebble Beach, Cal.

Toyon Camp FOR GIRLS — CATALINA ISLAND

July 1st to August 19th. Ninth Season. Director, Mrs. D. F. Lautz. Girls' Collegiate School, Glendora. Tennis, archery, hockey, riflery, paddle-tennis, tether ball, camp craft, dramatics, dancing both tap and aesthetic, swimming, boating, canoeing and riding. For booklet address 207 So. Catalina St. Phone EXpo. 0448, or ROch. 4851, L. A.

Wa-a-Wa CAMP FOR GIRLS — Summer Sports including trip to Catalina, mountain hiking, horseback riding, swimming and tennis; Arts and Crafts. Tutoring if desired. July 1 to Aug. 9. Under auspices of Brice Academy, a school for girls. Telephone Blue 19 — Sierra Madre, Calif.

SOUTHERN CALIF. MILITARY ACADEMY

LONG BEACH. Offers a DELIGHTFUL SUMMER OUTING FOR BOYS 6 to 15 years. Best of quarters, food and care; sham battles, hikes, over-night camping trips to mountains; land and water sports—plenty of fun for all. School work if desired. Model airplane building in the shop department. Major W. J. Watkins, Headmaster. Catalogue on request. Cherry Ave. at 21st St. P.O. Box 337. Phone 334162.

Gold Hollow—a summer camp for high school and college age girls. Nevada County, California. Developed by Mills College as a demonstration of the best practices in the Organized Camp for Girls. July 1st to August 16th. For bulletin address Miss Rosalind Cassidy, Mills College, California.

For further information regarding Camps, phone or write Times Information Bureau, MEtropolitan 0700.

Angeles National Forest Resorts

ORCHARD CAMP SUNDAY, APRIL 21st

½ WAY HOUSE MT. WILSON.

Contestants who competed in Annual Climb March 16th will endeavor to better record established by Williams of Sierra Madre. For reservations Phone Sierra Madre SUB. 48—3 bells. Music and entertainment.

ELEVEN OAKS CAMP In San Antonio Canyon—On Mt. Baldy—50 miles from L. A.

Housekeeping cabins; store; dining room; dance floor; swimming; fishing; riding; hiking. Rates $1.25 and $1.50 day, per person. Open all year. See Times or Mrs. Frances Nesch, Prop., P.O. Camp Baldy, Cal. Ph. Upland 5-F-3

MOUNT WILSON

THE MOUNT WILSON HOTEL AND BUNGALOWS, but 21½ miles from Los Angeles, is open all year 'round. Lodging $2.00 and up. See 70 towns by their lights. World's largest Observatory open daily. Free illustrated Astronomical Lectures, Friday nights, and chance to look through telescope. Wide auto road open to all automobiles. Daily stage leaves L. A. and Pasadena. See Times and all other Information Bureaus or phone Sterling 9934F2. A. C. CHILDS, Mgr.

ROBERT'S CAMP 4½ miles from Sierra Madre in big Santa Anita Canyon — Under new management, sleeping and light housekeeping cabins. Restaurant, dance hall, gen'l store. Guests have privilege of visiting mine. Reas. rates. For reservations Phone Times or Sierra Madre 212—3 bells.

SWITZER-LAND MOTION PICTURES OF THE HIGH SIERRAS Sat. Eve. Apr. 20th

by Burton Frasher, Dramatic Readings by Phyllis Ferguson, H. G. Reeder, baritone. Information The Times or Phone Pasadena, Sterling 9933F2.

HOTEL DATE PALM Coachella, Calif.

A home-like hotel on the desert with green lawns and plenty of shade. Good clean beds. Splendid food in our own dining room. Rates $2.00 day, up. Hotel Date Palm. Main 102. Coachella, Calif.

FOREST HOME TROUT

PAVEMENT ALL THE WAY. Altitude 5240 feet. American Plan and Housekeeping Cabins. A CLEAN RESORT — OPEN ALL THE YEAR. See Times or address G. E. SCHMIDT, Mgr. P. O. Forest Home. Phone Redlands Suburban 9042.

Limits guaranteed all the year at FOREST HOME TROUT PRESERVE.

Gilman's Hot Springs Famous for its Natural Hot Tule Mud and Sulphur Water Sweat Baths. Excellent Mineral Drinking Water and Delightful Climate.

A Modern Family and Tourist Resort of 200 Rooms. European Plan, $1.50 day and up to $5.00 with private bath. Dining-room with popular price Cafeteria and a la carte service. Sweat baths for guests 50c. Transients $1.00. Four De Luxe Motor Transit Stages daily from Los Angeles direct to Gilman's, or Santa Fe R. R. to San Jacinto, then five auto stage, or Southern Pacific R. R. to Beaumont, where conveyance may be had to Gilman's, a distance of twelve miles. See Times Resort Bureaus or address GILMAN HOT SPRINGS, San Jacinto, Cal. Telephone San Jacinto 8811.

STILLWELL'S CAMP ON LAKE FRONT BIG BEAR LAKE

Trout and bass fishing season opens May 1st. New tavern furnace heated. Rooms with or without bath. Sleeping and housekeeping cabins. Coffee shop, meals at all hours. Big opening dance April 27th. Six piece orchestra. New boats—row, power—hall and tackle. Phone Bear Valley 16 or write CARL STILLWELL, Owner.

AMSBURY HOTEL AT LAKE ELSINORE

Hot Mineral Springs — Elev. 1240 ft. Amer. Plan $4 day up. European Plan $1 day up. Steam heat—Modern Bath-house—Golf—Hunting. See Times, Post-Judah or M. H. WERNER, Owner and Manager, Pendleton Elsinore, Calif.

HOTELS AND APARTMENTS

Los Angeles Hotels and Apartments

Three and four room apartments. Attractive Summer rates, including complete hotel service. New management invites inspection.

WILSHIRE APARTMENTS

671 SO. CORONADO ST. DRexel 6173.

New Hotel Rosslyn and Annex

Fifth and Main Streets

Under Personal Management of HART BROS., Owners.

Well appointed dining room serves the best the market affords at popular prices.

RATES

Rooms without bath ..... $1.50 up
Rooms with private toilet .... $2.00 up
Rooms with private bath .... $2.50 up
$1.00 for each extra person in room.
Private Auto Entrance to Hotel Lobby

San Diego Hotels and Apartments

HOTEL PICKWICK San Diego

BROADWAY AT FIRST

Modern—Fireproof

252 Rooms, all with Private Bath

Single Room with Bath, $2.50 up
Double with Bath, $3.50 up
Special Weekly and Monthly Rates Upon Request
Garage in Basement—Drive in
W. J. McCOY, Manager.

T. R. HANNA, Proprietor.

Santa Monica Hotels and Apartments

The Miramar Hotel and Hotel Apartments

SANTA MONICA, CALIFORNIA

Fronting on the Pacific Ocean—One of California's Great Residential and Resort Hotels—Sensible Prices for Hotel Rooms and Hotel Apartments—Wonderful Table d'Hote Meals. Popular Priced a la carte Service. Evening Dinner, $1.50. Dinner dances every Saturday evening, no cover charge.

MORGAN S. TYLER, MANAGER.

REDISTRICTING BILL EXPLAINED

Senate Committee Hears Vandenberg

Would Fix Congress Status Permanently

Measure Compared With Fenn Plan

WASHINGTON, April 18. (Exclusive)—The campaign to reapportion Congress in accordance with the mandate of the Constitution got under way today when Senator Vandenberg, Republican, Michigan, author of the newly introduced reapportionment bill, appeared before the Senate Commerce Committee, now holding hearings on the census and reapportionment measures in the Senate, and made a statement clarifying the differences between the Vandenberg reapportionment bill and the Fenn bill, passed by the House and killed in the Senate during the last session of Congress. The committee will hold an executive session Saturday morning when it will decide whether these measures will be sent to the floor of the Senate or held in committee. Opinion in Washington is that the bills will be sent to the Senate.

PERMANENT LAW

The Vandenberg measure is designed to be permanent law, affecting all future censuses and reapportionments. For that reason the author has eliminated any set figure for the number of Congressmen and eliminated any mention of a particular system of allocation of Representatives to a State. These two factors largely were responsible for the defeat of the reapportionment bill last session, as they enabled opponents to carry on a bitter fight based on the size of Congress and the methods of dividing the total number of Congressmen between the States.

One other change from the Fenn bill is made in the Vandenberg bill. Instead of the Secretary of Commerce calling on Congress to pass reapportionment at each decennial census, the President of the United States, under the new bill, furnishes the Congress with the census figures and the number of Representatives due each State. If the Congress does not pass the necessary legislation, the succeeding Congress is automatically based on the Presidential report. For this reason the bill is known as an enabling act, inasmuch as it enables the President to reapportion Congress, and because it does not specify numbers and methods, is, according to the intention of the author, a permanent bill affecting all future Congresses.

FLEXIBLE RULE

In order that Congress will not be set in hard and fast rules making it inadaptable to future conditions, Senator Vandenberg has written in the proposed law that the Congress newly made up after the decennial census shall contain the same number as the previous body. Thus if it seems wise to Congress to increase its number it may do so by extra legislation without affecting the enabling or Vandenberg measure. Also Congress may choose any method it sees fit to apportion the members of Congress under the Vandenberg bill, as the only criterion is that the same method shall be used as was used in obtaining the numbers of the last Congress. By this move Senator Vandenberg hopes to silence the minorities which have been crying aloud for different mathematical schemes of reapportionment in the hopes of defeating any legislation on reapportionment in Congress.

In his strong statement today Senator Vandenberg outlined the differences in his bill and the defunct Penn measure of last session and explained the reasons for these changes, emphasizing his intention to draw the bill so that the fiasco of the States being without representation as provided by the basic law of the land could never be repeated.

Resorts

SANTA MARIA INN

Santa Maria, Calif.

A delightful inn on the coast Highway, midway between Los Angeles and San Francisco.

Resorts

Soboba MINERAL HOT SPRINGS San Jacinto, California

Away from the Roaring Town at Nature's Cure

Baths like melted velvet in the finest Bathhouse in the West. American Plan Hotel and Cottages

JOHN G. ALTHOUSE, Owner

Information at Times Bureaus or Telephone San Jacinto 872

NORTH SHORE TAVERN (American Plan) **LAKE ARROWHEAD**

A 3½ Hours' Drive — Your Own Car or Motor Transit Busses 8 a.m. Daily

GLEN IVY MINERAL HOT SPRINGS Corona, Calif.

New Baths Surpassed By None: Massage Treatments—A haven for the Tired Business Man. Chicken Dinners. 60 miles from L. A. Paved Blvd. For information — See Times, Auto Club or Phone Glen Ivy.

HOTEL BARBARA WORTH—El Centro

Finest Winter Climate on Earth—Twelve miles from Mexicali, Old Mexico, paved highway all the way—European Plan—Excellent Cuisine—Golf links in connection.

WRIGHTWOOD Back of Old Baldy—El. 6000 ft. In the Sierra Madre Mountains

Early Spring is calling you to this matchless mountain valley. Wonderful and safe roads, modern hotel, and housekeeping cottages. Store and Restaurant—Dancing in the clubhouse. Horseback riding. Phone VAndike 2038 or NEwphed 0262 for reservations. 117 W. 9th St., 6278 Hollywood Blvd.

29 PALMS INN AT "INDIAN GARDENS"

150 miles from L. A. on Colorado Desert. 60 miles from Banning. American Plan hotel and cottages. $7.50 day, up. Reservations should be made one week in advance. A deposit is required. See Times or write Twenty Nine Palms, California.

LOWEST FARES EAST MOTOR STAGE ALSO OTHER POINTS PECK-JUDAH 749 SO. HILL

Engineer Pleads for Breakwater

WASHINGTON, April 18. (AP)—H. W. Crozier, engineer employed by Monterey, Cal., in its effort to obtain a reversal of the action of the district engineer, who reported adversely on the proposal for a $1,900,000 breakwater in Monterey Bay, conferred today with members of the board of engineers for rivers and harbors.

Various points were gone into detail with Mr. Crozier, who was questioned on the engineering as well as the economic aspects of the project. Mr. Crozier's opinion was sought as to the location of the proposed jetty and on its probable effect in stopping the surge action of the sea in the harbor.

San Francisco Hotels

THE PALACE HOTEL IS SAN FRANCISCO

Stand in the spacious lobby of the Palace Hotel and watch the world pass by. Here, travellers pass in review ... principal luncheon clubs meet here ... and here every evening come San Francisco's elite to dine and dance. Close to business, shopping, theatrical centers, the Palace Hotel is the finest address a visitor can have.

All Rooms with Private Bath

Singles: $4, $5, $6
Doubles: $6, $7, $8, $10
Suites from $15

In San Francisco it's the

PALACE HOTEL

An American Tradition

Management HALSEY E. MANWARING

HOTEL OLYMPIC

NEW 15 story fireproof hotel with *garage in basement*. Drive in! Luxury at moderate cost. $2 to $4 per day. Bath and Shower, radio attachment in each room. Coffee shop, beauty salon. *Write or wire for reservations.*

SAN FRANCISCO 230 Eddy Street

Steamships

HAWAII-JAPAN-CHINA-MANILA and ROUND THE WORLD

PRESIDENT LINER SAILS EVERY WEEK FROM LOS ANGELES

DOLLAR STEAMSHIP LINE

514 W. SIXTH ST., LOS ANGELES, CALIF. Telephone TRinity 6101

Superb Routes of Travel

CANADIAN NATIONAL—TO EVERYWHERE IN CANADA

TRIANGLE TOUR

$112.00 Round Trip from Los Angeles

See the giant Canadian Rockies at their best—Jasper National Park with Canada's finest golf course and the informal luxury of Jasper Park Lodge—quaint totem-pole villages—and the sheltered sea lanes of the Inside Passage ... all on a two weeks' vacation!

Or ask how Alaska and the Yellowstone Tour may be combined with your trip the Cool Way. Ask for scenic booklets.

Weekly Sailings, Vancouver and Prince Rupert to Alaska

CANADIAN NATIONAL *The Largest Railway System in America*

H. H. BULLEN, General Agent, 607 So. Grand Ave. Telephone Trinity 8711, Los Angeles

FLY TO San Diego only $9.75

Enjoy the scenic beauty of Southern California from the sky. Big tri-motored planes with extra power, extra speed and safety. Two pilots always at the controls. From 2 to 4 schedules every day. Special round trip $15 (Tues., Wed., Thurs., Fri.)

Phone TRinity 6501

Downtown Terminal 6th and Los Angeles Sts. City Office, 530 W. 6th St. Hollywood, 1600 Cahuenga Ave. Airport, Grand Central Air Terminal, Glendale

PICKWICK AIRWAYS

Springtime travel!

LOW FARES NOW

SAN FRANCISCO	$11.00
PORTLAND	$19.00
SEATTLE	$23.00
EL CENTRO	$ 8.00
YUMA	$ 9.00
PHOENIX	$13.50
EL PASO	$23.50

Many daily schedules

TERMINAL, 6th & L.A. Sts. Tel. TRinity 6501

City Ticket Office, 530 W. 6th Hollywood, 1600 Cahuenga Ave.

Pickwick Stages

Thru Lands of Long Ago to **NEW YORK**

Mexico, Guatemala, Salvador, Nicaragua, the Panama Canal Zone, Colombia, and Havana lend their color and romantic interest to the CRUISE-TOUR of the Panama Mail ... Ten days of rare delight are spent in these intriguing Latin Lands enroute to New York ... Your ship is your home while you explore the fascinating pages of the past. And at no greater cost than the direct way.

Splendid liners famed for their steadiness sail from San Francisco and Los Angeles every two weeks ... Outside cabins, beds instead of berths, add the last note in modern travel comfort ... The cuisine is unsurpassed ... Yet the first class fare is as low as $275, making the CRUISE-TOUR the ideal vacation trip ... Write for interesting booklet "The Log of the Panama Mail."

PANAMA MAIL *Steamship Company*

2 PINE STREET - SAN FRANCISCO
548 S. SPRING ST. - LOS ANGELES

O S K OSAKA SHOSEN KAISHA

TO THE ORIENT
Yokohama, $230 Kobe, $240—1st Class

AROUND THE WORLD
Monthly Sailings from Los Angeles direct 150 pounds Sterling (1750)
M. S. "MANILA MARU" sails Apr. 27th.
OSAKA SHOSEN KAISHA
Williams Dimond & Co., Agts.
111 West 7th St. TR. 3071
Or any Steamship ticket agent

$13 Including Meals AND Berth to San Francisco

$20 ROUND TRIP 7-day return limit

On the super-express liners "YALE" and "HARVARD"

SAILING TO SAN FRANCISCO —Tues., Thurs., Fri. and Sat. from L.A. Harbor at 4 p.m.

$3.50 Meals and Berth to SAN DIEGO

$6 round trip—21-day return limit

SAILINGS TO SAN DIEGO Tues., Sat. and Sun. from L.A. Harbor at 3 p.m.

These fares include full berth privileges.

LASSCO LOS ANGELES STEAMSHIP CO.

730 So. Broadway — Ninth at Broadway
505 So. Spring St.—Pacific Electric Bldg.
6733 Hollywood Blvd.—Del Mar Bldg.

FLY—

Save 16 hours East-Time via "The Pioneer Line" to Phoenix, Tucson, Douglas, and El Paso.

Conserve time—save money—enjoy your trip.

Ticket Office: Phone Whitley 5021 207 West 6th St., Los Angeles

STANDARD AIR LINES, INC.

New Whi Electric Washer $99.50

A washing machine value that Barker Bros. believe has never been equaled! A machine that will solve your washday problems efficiently and economically—yet priced within reach of even the limited family pool occupies less space than all moving parts are enclosed.

$7.50 down—$7.50

Also at Barker Bros.'

BARKER

SEVENTH STREET, Flow Hollywood Store, 6834 Holl

It's Fun to K the Battle C

Just 15 minutes a d Builder, and you h to youthful lines — radiant health. Unc weight alike are stimulation of corre Health Builder, pio exercisers, has been mous Battle Creek 30 years.

Come into Barker Bros. Appliance Department and Builder demonstrated. O it demonstrated in your models, beginning at $170.

SEVENTH FL

BARKER

SEVENTH STREET, Flowe Hollywood Store, 6834 Holly

Radio Buyers will fi tage t vertisi LOS

outes of Travel

TO EVERYWHERE IN CANADA

ANGLE TOUR

See the giant Canadian Rockies at their best—Jasper National Park with Canada's finest golf course and the informal luxury of Jasper Park Lodge—quaint totem-pole villages—and the sheltered sea-lanes of the Inside Passage...all on a two weeks' vacation!

Or ask how Alaska and the Triangle Tour may be associated with your trip the Cool Way East. Free scenic booklets.

Weekly Sailings, Vancouver and Prince Rupert to Alaska

CANADIAN NATIONAL

The Largest Railway System in America

...E. H. BULLEN, General Agent, 607 So. Grand Ave. ... Telephone TRinity 8731, Los Angeles

only $9.75 ...ego

Enjoy the scenic beauty of Southern California from the sky. Big tri-motored planes with extra power, extra speed and safety. Two pilots always at the controls. From 2 to 4 schedules every day. Special round trip $15 (Tues., Wed., Thur., Fri.)

PICKWICK AIRWAYS

$13 *Including Meals AND Berth!*

to San Francisco

$20 ROUND TRIP

7-day return limit

On the super-express liners "YALE" and "HARVARD"

SAILING TO SAN FRANCISCO —Tues., Thur., Fri. and Sun. from L. A. Harbor at 4 p. m.

$3.50 Meal Included to SAN DIEGO

$6 round trip—*21-day return limit*

SAILINGS TO SAN DIEGO—Wed., Thurs., Sat. and Sun. from L. A. Harbor at 3 p. m.

Boat train leaves P. E. Depot one hour before each sailing.

These fares include full baggage privileges.

LASSCO

LOS ANGELES STEAMSHIP CO.

730 So. Broadway — VAndike 2401
505 So. Spring St.—Tel. VAndike 2401
6733 Hollywood Blvd.—Tel. Gladstone 2121-36

FLY—

Save 16 hours East! Travel via *"The Pioneer Line"* to Phoenix, Tucson, Douglas, and El Paso.

Conserve time — save money—enjoy your trip!

Ticket Office Phone TRinity 6321 107 West 9th St., Los Angeles

STANDARD AIR LINES, INC.

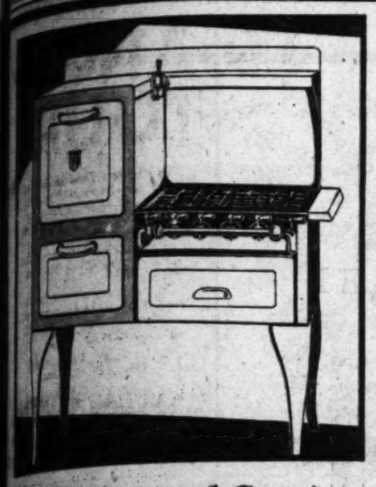

For Beauty and Service

A.B. Range

IN choosing *any* gas range, it is important to consider, not only whether it will serve its purpose efficiently and well through many years of constant usage—but also whether it will still retain its attractive appearance after long service. And the A.B. range answers both of these requirements, for it is renowned for its superior construction and cooking qualities, and its gleaming, unbroken surface is easy to keep always bright and clean.

Large cooking top—generous, porcelained and rust-proof ovens—large service drawer *dependable oven heat control*—all that you have sought in the ideal range is offered in the A.B. range shown here. A practically all-white porcelained model, with attractive grey trims—yet moderate in price—installed..... $86

$5 down—or your old range, if appraised at $5 or more, accepted as down payment.

New Whirlpool Electric Washer $99.50

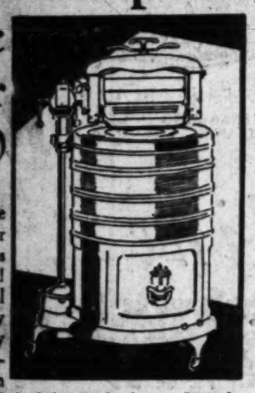

A washing machine value that Barker Bros. believe has never been equaled! A machine that will wash your washday clothes efficiently and economically — priced within reach of even the limited family budget! Whirlpool occupies less space than a laundry tray, and all moving parts are enclosed.

$7.50 down—$7.50 per month.

Also at Barker Bros.' Hollywood Store

BARKER BROS.

SEVENTH STREET, *Flower and Figueroa*
Hollywood Store, 6834 Hollywood Boulevard

It's Fun to Keep Fit the Battle Creek Way

Just 15 minutes a day with this Health Builder, and you have found the key to youthful lines — vigorous energy — radiant health. Underweight and overweight alike are corrected by this stimulation of correct circulation. The Health Builder, pioneer of all electric exercisers, has been in use in the famous Battle Creek sanitarium for over 30 years.

Come into Barker Bros.' Battle Creek Appliance Department and see the Health Builder demonstrated. Or you may have it demonstrated in your own home. 3 models, beginning at $170.

SEVENTH FLOOR

BARKER BROS.

SEVENTH STREET, *Flower and Figueroa*
Hollywood Store, 6834 Hollywood Boulevard

Buyers will find it to their advantage to read the radio advertising appearing in the LOS ANGELES TIMES.

HOOVER RESISTS FARM-AID PLAN

President to Strike Back at Debenture Scheme

Rolls Up Sleeves to Fight Defying Senators

House Shows Solidity for Campaign Outline

WASHINGTON, April 18. (Exclusive)—The Senate Agricultural Committee having defied him by inserting the export debenture plan in the farm relief bill introduced today, President Hoover is considering striking back in the next few days with a public statement designed to kill this subsidy feature. In preparation for a possible move of that nature Mr. Hoover, it became known today, is having financial experts of the Treasury compile statistics showing just what the debenture plan would mean to the government in loss of tariff revenues. He also has officials of the Agricultural Department at work on arguments showing the debenture scheme to be unsound.

Just what Mr. Hoover will do he has not decided, it was indicated at the White House, but it is quite plain that the President is unalterably opposed to the debenture clause and may take vigorous steps to see that it is not incorporated in farm legislation.

CALLS IN FAVOR

When members of the Senate Committee called on him last week to discuss farm relief, the President did not express himself directly on the debenture plan but made it clear he was against all subsidies. In the absence of a direct statement, however, the Senate Committee proceeded to write the debenture amendment into the McNary bill. The result has been to array the Senate against the President in the first test of his administration.

President Hoover discussed the debenture scheme today with Louis J. Taber, head of the National Grange, its principal originator, and it was following this conference that word was given that a statement dealing with the subject shortly may be given out at the White House.

Meanwhile the House this afternoon started debate on its farm bill with the expectation the measure will be passed by the middle of next week. The bill does not contain the old equalization fee, the debenture plan or any other controversial feature, following in all major respects the known conservative views of President Hoover and Secretary Hyde. General debate in the House will end Saturday and on Monday the bill will be taken up under the five-minute rule for amendments. Administration leaders expect it will be passed by Wednesday and sent to the Senate, where it will collide with the McNary bill containing the debenture amendment.

HOUSE OF ONE ACCORD

The House discussion today was marked by unusual equanimity of views, members of both parties and of all shades of opinions on the questions agreeing that the moderate measure reported by the Agricultural Committee should be adopted and that there is no need for extended or heated argument. If the champions of the equalization fee were disappointed with the new bill, they did not show it.

What is proposed under the House bill is substantially what Mr. Hoover recommended in his campaign speeches and more in particular through his Secretary of Agriculture. It is in short a program which encompasses a farm board with the broadest powers ever conferred upon any government agency, to guide and assist the farmers, and having at its disposal $500,000,000 for loans at low interest rates so that crop surpluses can be removed temporarily from the market.

Much of the controversy which previously had marked House discussion of the farm issue has been removed, speakers said today, by the general disposition to construe the results of the last election as a repudiation of the equalization-fee principle of the old McNary-Haugen bill. And much more has been eliminated by the fact the new bill practically turns the entire job of relieving the farmer over to the President.

UP TO PRESIDENT

These views, generally held in the House were brought out in today's debate by Representative Aswell, Democrat, of Louisiana, who is a member of the Agricultural Committee and who said he personally knows the House bill has the approval of President Hoover.

"President Hoover," he said, "has been commissioned by the people to take the leadership on this question and I readily accept the verdict. The President is given unusual authority and the whole plan is placed properly in his hands. The success of the plan will depend primarily on him. The job is his. He is to be held responsible for its success or failure."

The equalization fee hardly entered into the discussion, it was passed over, the committee explained in its report, because "it is entirely obvious after the recent election" that such methods can not be enacted into law.

APPEAL ORDERED IN WURZBACH CASE

WASHINGTON, April 18. (AP)—The Department of Justice has authorized the United States District Attorney for the Western District of Texas to appeal from the dismissal of an indictment against Representative Wurzbach, charged with violating Section 118 of the Criminal Code prohibiting any member of Congress or government employee from soliciting contributions for political purposes.

McNUTT OUTLINES PROGRAM OF LEGION

PRESCOTT (Ariz.) April 18. (AP)—Introduced by Past Department Commander Paul W. Geary of Holbrook as a "scholar, educator, and citizen," National Commander Paul V. McNutt of the American Legion outlined to a large audience here last night the rehabilitation, law liberalization and adequate hospitalization program toward which the national organization is bending its efforts.

Outstanding Values

selected because they offer the most *at these extremely low prices!*

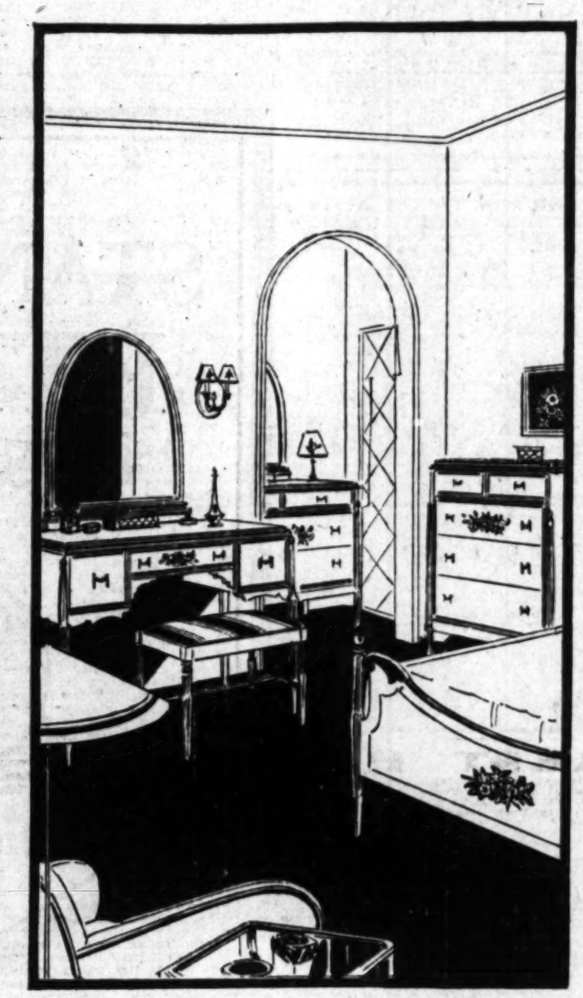

Groups selected for their style appeal and bought as only Barker Bros. can buy with their tremendous purchasing power—style at very low price!

Modern Art in a Bedroom Group 3 pcs. $145

Interest in modern furniture continues. Hundreds of California homes are furnished in the modern manner. Because Barker Bros. recognize this demand, they designed this group, "The Parisian"—typical of the fine simplicity and directness that marks the best modern groups. Without sacrificing quality, production costs were carefully watched to keep this group within our most popular price range. It's an eminently practical set (1) because the design, so smartly simple would suit any type of home. (2) because the color—antique beige—with soft coral and green contrasts—will always be practical and in demand—will stay in style and its new grain effect gives a softness that most painted groups lack. (3) because it is all hardwood and has a fine lacquer finish for permanence. Complete group available. Three large pieces—bed, dresser or dressing table, $145.

3 Pc. Bedroom Group

Another unusual value for those who know style! One of those handsome, massive groups that beautifully combine rich woods. Three pieces: Bed, Chest, Vanity or Dresser..... $159

FOURTH FLOOR

A Barker Bros.' Quality Purchase Special

Dining Group 8 pcs. $198.50

Fashionable dining groups—the very type seen in smart homes, well made, too—yet see the low price! We had to buy in quantity to get the reduction! That is the advantage of large purchasing power! The group shown, is typical of the three styles. An impressive set—the buffet, a dignified piece with fine maple veneers, and butt walnut fronts combined with rich carving. The table with shaped apron, extends to eight feet. The chairs are unusually large and comfortable with the new shaped back much in demand. All dust-proof construction with oak interiors. Really an exceptional value at this price! 8 pieces, buffet, table, five side chairs and arm chair, $198.50. The handsome china cabinet, and now china cabinets are included in all smart groups, $75.

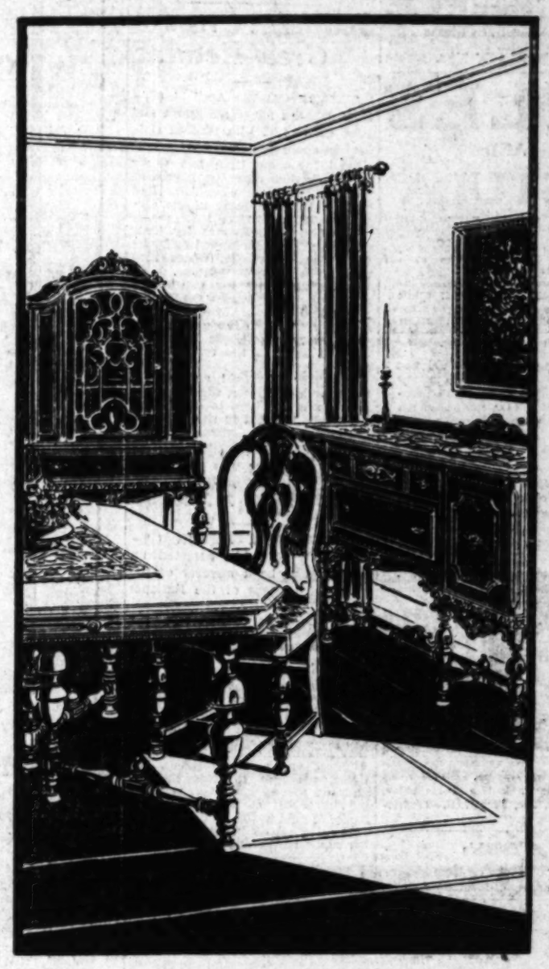

Two Other Values!

Of the same special purchase, another group in walnut—a little less elaborate but very impressive. 60-in. buffet, 8-ft. extension table, 5 side chairs and an arm chair $179

A very massive set, very heavily carved — very impressive—the third group of the special purchase, 8 pieces, buffet, table, 5 side chairs, and arm chair —value at $279.50

SIXTH FLOOR

BARKER BROS.

SEVENTH STREET, FLOWER & FIGUEROA

UNEMPLOYED CENSUS URGED

Secretary Lamont Sees Need for Federal Survey

Appears Before Committee in Senate With Request

Appeal on First Appearance Meets With Favor

WASHINGTON, April 18. (Exclusive)—Strong indorsement of a Federal census on unemployment was made before the Senate Commerce Committee today by Secretary of Commerce Lamont. It was the Chicagoan's first appearance before a Congressional committee as a Cabinet member and the Secretary's succinct businesslike discussion of the need for an unemployment census made a decidedly favorable impression upon the committee members.

"There is a great need for some knowledge about employment," Secretary Lamont told the committee members who met today to draft the general census-taking legislation intended at the special session.

"Considerable talk has been going on in recent years concerning the amount of unemployment but we don't know the real situation. There has been a big shift of men in industry displaced by machinery. This shift in employment is going on at a greater rate than ever before and definite statistics on the subject would be very valuable."

These statistics, he explained, "will be helpful in determining whether something might not be done to help the situation.

"If we know long enough in advance we can watch the trend of the use of machines in certain large groups and perhaps work out some shifts in employment.

"We hear so much about the displacement of men; if we had the facts it would be very helpful. If it is not as large as reported, that is worth knowing and the census will stop lots of argument."

Besides arguing in favor of the unemployment census Secretary Lamont said many of the prominent agricultural organizations have appealed to the Commerce Department to have the census taken in November instead of May.

New York

via the Panama Canal and Havana

First Class from $275 — Tourist Class $125

Reduced round trip tickets—
one way by water
one way by rail

EUROPE—direct sailings from Los Angeles; fine freight ships carrying a number of passengers, First and Third Classes only; for England, Holland, France, Spain, Italy, Germany, Sweden; rates very moderate and several different lines to choose from.

Official Agents—All Principal Lines

Raymond & Whitcomb Co.
423 West Fifth Street
TRinity 5747

PILES AND FISTULA

Permanently removed without surgical operation or detention from business or pleasure. The relief is permanently guaranteed or no cost to you. Also all other Rectal Diseases treated by our ambulant office treatment.

Send for Free Booklet

Pacific Coast Proctological Clinic
Suite 1134, Low's State Bldg. (Cor. 7th & Bdwy.)
H. F. Hammon, M.D., and E. G. Hamley, M.D.

"I was in great pain; could not straighten up; hindered in my work; nights miserable and sleepless. Foley Pills diuretic gave me most satisfactory results. Try them." J. E. Damond; Cleveland, Ohio

FOLEY PILLS

Diuretic
Tonic in action
Quick in results
Satisfaction Guaranteed

Sold Everywhere

TO END SKIN TORTURE USE INVISIBLE ZEMO

Surprising, and gratifying, is the way soothing, cooling Zemo, the remarkable antiseptic liquid, relieves itching rash, blemishes the other skin affections. It clears the skin. Generally it removes every trace of Eczema. And because it is such an effective antiseptic it prevents dandruff. Keep invisible, odorless Zemo always on hand. Get a bottle today. All druggists, 35c, 60c, $1.00.—[Advertisement.

Trunk's Prescription Rheumatism

People sore nerve-racked and sleepless from torturing pain now testify to relief in the use of this famous physician's prescription. It has a double action, designed to stop pain quick and to ultimately remove the cause not reached by ordinary methods. It does not depress the heart or injure the stomach. Sufferers who want sure relief try Trunk's Prescription today. If it has stood the supreme test for 24 years. Druggists have it.—[Advertisement.

Beware of (MOTHS) Babies

It's the baby moth worms that eat your fabrics and furs. F.A.G. puts the worms as well as the moths. Just put a 10c can on the top shelf of your closet and moths will disappear. At Drug and Dept. Stores.

F.A.G.

TRADE COUNCIL PICKS THIS CITY

Foreign Commerce Session to Meet Here in 1930

Two Rail Chiefs Stress Aid Roads Give Business

Latin America Pictured as Fertile Territory

BALTIMORE, April 18. (AP)—The National Foreign Trade Council tonight voted to hold the 1930 national foreign trade convention in Los Angeles. The month of the convention has not been decided.

Heads of two railroad systems today pointed out the aid railroads give to developing foreign trade in addresses before the convention.

Daniel Willard, president of the Baltimore and Ohio Railroad, gave a conservative estimate that the country's productive capacity exceeds consumption by at least 25 per cent, and that the development of markets to care for this production is a factor in determining whether the country has good or bad times in employment conditions.

LATIN TRADE STRESSED

Lawrence A. Downs, president of the Illinois Central system, gave special attention to Latin America as a field for trade with the United States, which he described as "the best customer Latin America has today." He referred also to extension of transportation facilities in South American countries with resulting increased production and new markets.

Lindsay Crawford, trade commissioner of the Irish Free State, urged establishment of agencies there for American business, and E. W. Fraarn, a Tokio merchant, declared that the existence of Japan depends upon its being an industrial nation.

Lynn W. Meekins, United States commercial attache to Canada, told the convention of the great commercial lines extended to that country by the United States, and termed Canada a contiguous export market, rather than a domestic or overseas one. He said that there are more than 1000 manufacturing plants in Canada, put there and owned by United States capitalists, and declared that American business is making huge gains in that country.

WARNING ISSUED

In a statement issued today, John Barrett, former director-general of the Pan-American Union and former United States Ambassador to Argentina, warned against legislation which might "kill the healthy Pan-American goose that is laying more and larger golden eggs for the United States." He declared that the consideration of increase of import duties on commodities from the Latin-American countries is the chief subject of commercial conversation in those sections, and might lead to bitter feeling and a withdrawal of much of the business from there, now held by concerns of the United States.

Dean Henry Gratton Doyle of George Washington University urged the teaching of foreign languages, particularly Spanish, in schools of the United States, declaring that a great deal of business is brought to this country by the ability of the people to converse in foreign languages, and that there is a great commercial opportunity in the Latin-American countries as yet untouched.

Southern Cross Crew Returns

SYDNEY (N.S.W.) April 18. (AP)—Capt. Charles Kingsford-Smith and Pilot Charles T. Ulm reached civilization again today after being marooned for more than two weeks on a mud flat near the mouth of the Glenelg River after they had made a forced landing in the airplane Southern Cross.

The two men, famous for their trans-Pacific flight, landed at Derby in Western Australia, where they were given a warm welcome.

Accompanied by the two rescue machines, the Southern Cross soon reached the Port George Mission station over which the airmen flew as a gesture of gratitude for the efforts to assist in the relief operations.

Navigator Litchfield and Radio Operator McWilliams, the two other members of the crew of the Southern Cross, traveled in the escorting planes in order to lighten her load.

Coolidge Will Become Trustee

WASHINGTON, April 18. (AP)—Calvin Coolidge has accepted an invitation to be a member of the board of trustees of the National Geographic Society.

Dr. Gilbert Grosvenor, president of the society, announced today he had received a letter from Mr. Coolidge, accepting an invitation extended to him on the 13th inst. and that the formal election probably will take place at a meeting of the board this month.

Dr. Grosvenor and the former President have been friends since they attended college together at Amherst and while President, Mr. Coolidge appeared before the society on several occasions, presenting in behalf of the society the Hubbard gold medal to Commander Richard E. Byrd in recognition of his flight across the North Pole.

De Valera Party Arming, Says Spy

DUBLIN (Irish Free State) April 18. (AP)—A statement that the Fianna Fail, political party of Eamon De Valera, had in its possession firearms and ammunition dumps was made in the Dail last night by Minister of Justice Fitzgerald Kenny.

In answer to a question the Minister admitted a detective posing as Sean McGuinness, attached to the self-styled Irish Republican army, had gained the confidence of the Fianna Fail leader, Andrew O'Donovan, and other party members. From them he learned the plans of their organization and of arms and ammunition at their disposal, later giving his information to the government.

A PREMIUM MOTOR FUEL

STANDARD ETHYL GASOLINE

ETHYL ANTI KNOCK COMPOUND — ETHYL GASOLINE CORPORATION — NEW YORK, U.S.A.

The finest Gasoline we have ever offered to Pacific Coast Motorists

STANDARD OIL COMPANY OF CALIFORNIA

NOTICIAS MUNDIALES DE ULTIMA HORA

POR EL PROFESOR RAMON GUERRERO
Encargado de la Sección Española de este diario

NOTAS TELEGRAFICAS

El Rey de Bulgaria Salvado de la Muerte por Bomba

SOFIA (Bulgaria), Abril 18.—Hoy ha anunciado la policía que, por su intervención, hubo de frustrarse el plan de asesinar al rey Boris cuando este soberano regrese a Bulgaria. Anoche fueron descubiertas en el vagón particular del rey dos bombas sin disparar. Son éstas de tipo anticuado, pero de suficiente fuerza para destruir el citado vagón, según el sentir de la policía. Agrega ésta en sus declaraciones que ha recibido aviso de que ciertos comunistas tenían el propósito de quitarle la vida al rey caso de que no estallaran las bombas.

Al rey Boris le dio ayer la bienvenida el rey Alberto de Bélgica, que fue a recibirlo a la estación a la llegada del primero, procedente de Berlín. El soberano búlgaro ha visitado durante su viaje varias cortes europeas, y se rumora que ha contraído compromiso con la princesa Giovanna, de Italia. Estos rumores han sido desmentidos por algunos, añadiendo los que no les dan crédito que existen obstáculos religiosos para que se pueda llevar a cabo la boda entre los dos citados personajes reales.

Vuelve la Tripulación del "Southern Cross"

SIDNEY (Nueva Gales del Sur), Abril 18.—El capitán Charles Kingsford-Smith y el piloto Charles T. Ulm regresaron hoy a la civilización, después de haber quedado más de dos semanas presos en unos bajos cenagosos cerca de la desembocadura del río Gleneig. Hicieron allí un aterrizaje forzoso con su avión "Southern Cross".

Los dos viajeros, famosos ya por su vuelo transpacífico, tomaron tierra en Derby, Australia occidental, donde se les recibió con gran entusiasmo.

Acompañado de dos aparatos de rescate, el Southern Cross pronto llegó a la Misión de Port George, sobre la que volaron los aviadores en manifestación de gratitud por los esfuerzos que hizo la gente de allí para coadyuvar a los trabajos de rescate.

El navegante Litchfield y el radiotelegrafista McWilliams, que son los otros dos tripulantes del Southern Cross, viajaron en los aviones de escolta para aligerar la carga del primero.

Dice un Espía que los Valeristas se Están Armando

DUBLIN (Estado Libre Irlandés) Abril 18.—El ministro de Justicia Fitzgerald Kenny hizo anoche en el Dail la declaración de que el Fianna Fail, que es el parlamento político de Eamon de Valera, tenía en su poder armas de fuego y pilas de municiones.

En respuesta a una interrogación, el ministro convino en que un detective, que se había hecho pasar por Sean McGuinness, agregado al llamado ejército republicano irlandés, se ganó la confianza de Andrew Donovan, líder del Fianna Fail, y de otros miembros de dicho partido. Por ellos supo los planes de esta organización y se enteró de la cantidad de armas y municiones de que disponían. Más adelante, pudo rendir al gobierno un informe sobre ese particular.

NOTAS LOCALES

Han Quedado Arreglados los Funerales de Sebastian

Las cenizas de Charles E. Sebastian, después de cremado el cuerpo de este ex-alcalde y ex-jefe de policía, serán depositadas en el sitio donde han de descansar, no sin que el acto sea solemnizado con todos los honores de la masonería.

La ceremonia fúnebre se efectuará bajo los auspicios de la Logia Mirpah, para cuya organización tanto ayudó Sebastian en el apogeo de su carrera. Comenzará a las 2:30 p.m. y se llevará a cabo en la capilla fúnebre de Robinson y Adair, en el número 817 del bulevar de Venice Oeste.

Marco Saldrá esta Noche con Rumbo al Presidio

El subsheriff Eugene W. Biscailuz ha anunciado que esta noche partirá para el penal de San Quintín, Albert Marco, convicto de dos acusaciones de asalto a mano armada, y sentenciado a condena que puede variar entre dos y veinte años, y que purgará en el mencionado establecimiento penal.

Al confirmar esta noticia, Tom White, defensor de Marco, manifiesta que ya tiene agotados todos los recursos legales para aplazar la ejecutoria, y que ya no se hará ningún esfuerzo más por detener al preso en la cárcel de este condado.

Tan pronto como Marco sea dado de alta en la prisión de San Quintín, se habrá escrito el capítulo final de una larga lucha [illegible]

SATURDAY
LAST DAY

"Style Divorced from Extravagance"

BEDELL

BROADWAY CORNER SIXTH

NATIONAL BEDELL WEEK OF SALES

SATURDAY
Will Be
The Last Day
of
NATIONAL
BEDELL
WEEK
OF
SALES

Values
that offer
Extraordinary
Savings
in
All Sections
of
the Store

Don't Miss It!

"When So Many Who Know Are Coming—Should Anyone Stay Away?"

Tomorrow—Final Day of This Great Event

It is difficult to give space in this announcement to all of the impressive values assembled for this important closing day. However, a few of them are listed below to give you some fair impression of what you may expect tomorrow.

Coats will be $25. There will be coats at $38 and coats at $55. Hundreds of the smartest and newest coat adaptations with beautiful fur trimmings in cloths and silks of wide, interesting variety—certainly little emphasis is needed to know that this is a rare coat buying opportunity—Saturday.

Dresses will be $18.75. Also a very choice selection of dresses at $25 and $10.95. Doubtless the most inclusive assemblage of delightful dresses that Bedell has ever gathered together for an event. Silk ensembles, Lace dresses, Prints, Georgettes, Chiffons—evening, afternoon and Sports models—a profusion of styles and values that no woman should overlook.

Lovely Fox Fur Scarfs $38. Certainly this value should be taken quickly enough. Fur Scarfs at $38 of Red Fox, Dyed Fox, brown Fox. Also Wolf scarfs. Large, beautiful, full skins.

Silk Ensembles will be $12.95 and very remarkable they are. Summery printed georgette frocks with matching printed flat crepe coat, or white and pastel sports frocks with gay coats in the same or harmonizing color. These ensembles arrived just in time to be featured for tomorrow—Saturday.

Fur Coats. Less than manufacturer's cost. Every coat that was formerly priced up to $275—now $100. Every coat formerly priced up to $395—now $150. Every coat formerly priced up to $500—now $200. Choose from Hudson seal, caracul, broadtail, Harbor seal, muskrat, calf, pony, sealine and others.

Sports Dresses—a great variety, $14.98—a splendid opportunity to select a smart sports costume in either silk or sports fabrics in both straight line, sleeveless, two-piece or ensemble effects—a pronounced variety of distinct colors and combinations.

Lustrous Flat Crepe Skirts—only $2.98—and if you know the usual price of fine quality silk skirts, you will realize that this is a rare value indeed! In the season's smart pleats, hung on a bodice top—available in all the sports colorings and white. Also wool crepe and flannel tailored skirts at $3.98.

Gay Sweaters—$2.98—In Slipon styles, woolens and novelty sweaters—unusual in design, unusual in color, unusual in styling. Innumerable sports colors and combinations. Special values also in lovely sweaters at $5.00.

Millinery will be $5.00—a notably choice collection of lovely spring hats at $5.00—doubtless some of the most distinctive and charming hats one would care to encounter. Sheer braids, Toyos, Crochets, Pastel Felts, Novelty Straw Braids, Silk hats, Dress hats—all particularly priced for National Bedell Sales Week.

Rayon Underwear at 89c which included a large variety of styles in Chemise, Skirts, Stepins, Shorts, Slips and Vests in tailored or lace trimmed types—many, many new and dainty styles in the desired pastel shades—at 89c.

Silk Underwear at $2.89 — beautiful gowns and chemise and dance sets and stepins and bloomers in dainty lace trimmed or tailored types—every one new and fresh. Also excellent silk chemise and stepins at $1.79—trimmed in lovely laces.

Silk Slips at $1.79 and $2.89 — full cut, excellently fitting slips in crepe de chine either lace trimmed or tailored. Every color to choose from and a smart variety of dainty styles.

Negligees at $4.98—Also Pajamas at $4.98—presents a splendid opportunity to secure a real value. Negligees are developed in crepe de chine with lace trimming or flowered Rayon. Pajamas in Rayon and novelties.

Handbags will be $2.65 and $5.00—pouch with back- strap, underarm and top handle styles—all silk lined and many have compartments with fittings and mirrors. In Morocco, Goat, Pin Seal, combinations with snake, shoe Calf and a splendid range of colors.

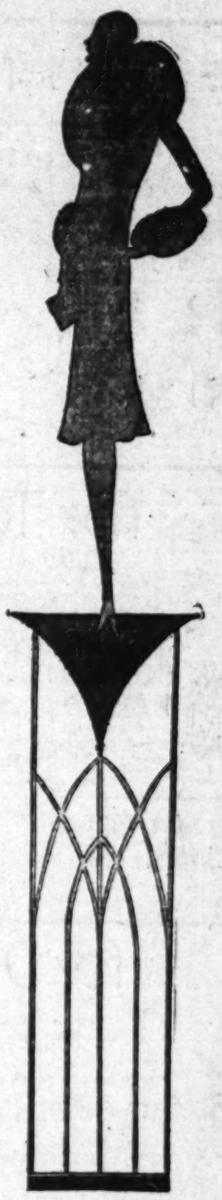

Timely Tips to Buyers of Real Estate
Whatever kind of property you're thinking of buying it will pay you to look through TIMES WANT ADS

Direct-U Service
Tells where to buy any branded or trade-marked articles. Quick, courteous, free service. Call up the LOS ANGELES TIMES and ask for Direct-U. MEtropolitan 0700.

HAS YOUR WIFE A CAR OF HER OWN?
You'll be surprised at the scores of good used cars available on easy terms. See— TIMES WANT ADS

THE MAY CO.

NEW FOOTWEAR

—for Walking 'round the Clock With Chic!

HOSIERY, too, to carry out the ensemble theme . . to adapt perfectly the shoe to the costume and both to the occasion. For, it's to be remembered, of course, that no matter how smart your shoes are, they must be chosen with an eye to the costume they are to accompany.

for Sports

White buckskin oxfords that make fairways seem greener . . the whole world, a bit gayer, wherever, sports attire is worn. Tan-trimmed. $8.50.

Socks with pencil roll tops in the new capucine and chartreuse. $1.35.

for Walking

White suede strap pumps, trimmed with patent or sun-tan Calf. Ever so smart . . . delightful complements to your newest Spring costume. $12.50.

Stockings, of course, should be in blonde or brunette sun-tan . . chiffon or service weight. $1.35 to $1.95.

for Afternoon

Watersnake pumps designed by Andrew Geller . . to take their rightful place at afternoon affairs that include the "smarter set." Baby Louis heels. $16.50.

Proper Chiffon Hose in "rosewood"—flattering, très chic! $3.95.

for Tea

Kid Sandals in the new eggshell shades . . piped with brown. Or, if your tea gown suggests, dull black kid piped in patent. $18.50.

The Stockings? But naturally —they're of silk wet hose in "Seine" beige. $3.95.

for Dancing

Opera or D'Orsay pumps that will dance their way into the hearts of your admirers! Crepe de chine or satin—dyed to match your frock. $10. (Dyeing $1.25.)

Stockings of chiffon—in harmonizing pastels. $1.65.

(WOMEN'S SHOES AND HOSIERY—First Floor)

TAX FIGHTS UP TO HIGH COURT

Gas and Common Carrier Appeals Argued

State Impost on Fuel Held Not to be "Toll"

Bekins Case Charges Also in Supreme Tribunal

WASHINGTON, April 18. (AP)—Two appeals attacking California taxes were argued today in the United States Supreme Court. One was brought by George B. Williams and other operators of motor vehicles challenging the validity of the Motor Vehicle Fuel License Act, and the other by the Bekins Van and Storage Company and other common carriers operating motor vehicles on the road over fixed routes or between fixed termini.

GUERENA ARGUES

Dep. Atty.-Gen. Frank Guerena argued both cases for the State. He contended that the tax on motor vehicle fuel imposed by the acts of 1927 and 1923 did not constitute a "toll" as contended by the first operators, who were not represented by counsel in the oral arguments.

He asserted that the entire opposition to the tax is based on the theory that the Federal law granting aid in road construction prohibits tolls.

The State, in his opinion, clearly had the right to tax fuel and such a tax he contended cannot be held to be tolls.

Samuel T. Bush, for the common carriers, insisted in the other case that the present tax imposed on their business is a discrimination in favor of competitors who operated under contract or are common carriers with no fixed routes and regular termini.

These competitors jumped in, he asserted, and took away the cream of the business although under the taxing system they are not burdened with more than one-fourth of the taxes the regular common carriers operating over fixed routes have to pay.

DENIES DISCRIMINATION

Guerena denied that the law discriminated against the appellants, insisting that the State extended to them many privileges not enjoyed by the contract carriers and those common carriers who do not operate over fixed routes.

He declared that in a sense, they had a monopoly of the business, and insisted that they should bear a heavier burden than other carriers, who do not use the road as much.

KIDNAPING INFORMANT MURDERED

Perconti, Said to Have Helped Police in Ranieri Case, Shot to Death

JOLIET (Ill.) April 18. (AP)—Joseph Perconti said to have aided police in their investigations of the Billy Ranieri kidnaping case, was shot to death here tonight. The assassins drove past the Perconti home in an automobile and fired a volley at him as he stood in his yard.

Perconti's body was literally torn to pieces by the slugs.

Perconti was arrested with Angelo Petitti and Andrew Capellano, convicted as the kidnapers. Perconti later was dismissed. The inference was drawn that he furnished officials with information that aided in the conviction.

Amarillo Will Pay Deficit on Visit of Opera

AMARILLO (Tex.) April 18. (AP)—The $2500 deficit sustained by the Amarillo guarantors of the Chicago Civic Opera Company's presentation of "Thais" here a month ago will be paid.

Mayor Ernest Thompson, spokesman for the guarantors, who two days ago declared Amarillo patrons of the opera had been duped, and "dared" the Chicago company to sue for the balance due under its guarantee, said late today he and the other sixteen guarantors had changed their minds.

"We have made our protest, we have accomplished our purpose, and the $2500 is too trivial to argue over," he said.

Leader of Wets Seeks Recruits

SAN FRANCISCO, April 18. (Exclusive)—William H. Stayton, national champion of the Association Against the Prohibition Amendment, arrived here today for the double purpose of adding twenty-three Californians to the present State representation of two and to stir up enthusiasm for modification or repeal of State and national liquor enforcement laws.

He conferred with William H. Metson and Daniel C. Jackling, the two Californians now represented on the national board, and spoke at a dinner tendered him at the Bohemian Club, in which he severely flayed efforts to enforce prohibition, asserting it never can be done.

Beery's Plane Forced Down

RED BLUFF, April 18. (AP)—Skimming a fence by a matter of inches, a six-passenger cabin monoplane occupied by Wallace Beery, film actor, and his pilot, George Mays, alighted safely in a rock-strewn horse pasture in the mountains fourteen miles east of Red Bluff tonight.

Beery was returning to Los Angeles from Medford, Or., where he had been fishing. The pilot said he flew at an altitude of 17,000 feet to avoid a snowstorm and ran into rain. Finally he was forced down by darkness.

ESCAPED MONKEY BEATS ESPEE TRAINMEN AT TAG

RENO, April 18. (AP)—No. 9, the fast mail train of the Southern Pacific, was made a monkey of when it rushed through Eastern Nevada, according to trainmen going through here.

When the train left Ogden there were fourteen monkeys in a cage on one of the baggage cars. When the train reached Lakeside there were only thirteen monkeys in the cage while the fourteenth, not satisfied with the manner in which the train was proceeding, was out doing its best to help.

The monkey scampered over cars and under cars and the sixty-mile-an-hour rate of speed maintained by the train had no terror for the animal. For 200 miles the monkey played tag with the train crew. Then at Carlin the animal left the conveyance and played games with Carlin residents. Most of Carlin's population turned out to help capture the truant, and it took all of them to do it.

Eventually Mr. Monk was overtaken and placed on No. 19 of the Southern Pacific for transportation to San Francisco. The monkey was none the worse for its vacation.

Gun Blast Kills Pair of Soldiers

HONOLULU, April 18. (AP)—Two soldiers were killed and six injured in the explosion of a 115-millimeter gun during target practice at Fort Kamehameha on Oahu Island today.

The dead are Sergt. K. R. Webb and Private H. Clark. They were members of Battery B of the Fifty-fifth Coast Artillery.

PHOENIX "GAZETTE" CONTROL CHANGES

PHOENIX, April 18. (AP)—Marco Morrow, former assistant publisher of the Capper publications in the Midwest, and N. L. Naylor, advertising agency executive, today became publishers of the Phoenix Evening Gazette through the purchase of the majority of stock in the Arizona Gazette Company from Joseph I. Haldiman and Dean Stanley.

Knights Templar Begin Conclave

SAN FRANCISCO, April 18. (AP) The seventy-first annual conclave of the California Grand Commandery, Knights Templar, started here today. More than 200 delegates representing sixty-five commanderies attended.

This convention is held in conjunction with the conclaves of the Grand Chapter, Royal Arch Masons, and Royal and Select Masters.

California Commandery No. 1 won the first prize in the Class A division of the annual drill competition.

Golden West Commandery No. 43 of Los Angeles took second place with Monrovia Commandery No. 63 winning third.

In the Class B division first place went to Alhambra Commandery No. 48. Second place was won by Riverside Commandery No. 28; third by Pasadena Commandery No. 31 and fourth by San Diego Commandery No. 26.

POSSE SEEKS WIFE SLAYER

Young Rancher Accused of Shooting Spouse

Man Linked in Triangle Hides for Safety

Officers Scour Mountains Hunting Husband

RIVERSIDE, April 18. (Exclusive) Sheriff's posses tonight were scouring the mountains in search of Ernest Rice, a rancher, accused of shooting and killing his wife this afternoon on the main street of Fallbrook. Jealousy of a young rancher named Alec Porrell of Temecula was reported to the officers as the motive of the killing. Following the shooting, Rice is reported to have set out, presumably, in search of Porrell.

Porrell appeared following the killing and appealed to the Riverside authorities for protection. Sheriff Sweeters ordered his deputy at Fallbrook to conceal Porrell.

Rice's wife was walking along the main street in Fallbrook this afternoon when, according to report to the Sheriff, Rice confronted her, shouted an accusation and shot her dead.

AUTO INJURIES KILL EDITOR

TWIN FALLS (Idaho) April 18. (AP)—Parker Branin, 26 years of age, associate editor of the Twin Falls Times, died today from injuries received in an automobile accident last Saturday night. His father, Charles E. Branin, day State editor for the Associated Press in Portland, Or., was at his bedside.

HERRINGBONE WEAVES IN

MARLTON

Specialized Worsteds

$38

YOU'VE a happy surprise in store for you. Here-to-fore, you've perhaps encountered difficulty in finding soft, close-weave, richly-colored worsted fabrics that are priced moderately. You'll be pleased to know that the most recent Spring additions to Marlton $38 Group are styled in exactly that type of fabric • You'll discover an unusually broad choice of new colorings that range from lightest tan to deepest blue. You'll find sturdy worsted weaves that wear unexpectedly well. You may choose from solid and striped effects . . . all with indistinct herringbone backgrounds. You have, too, the assurance of unquestioned style and authentic value for Marltons are Mullen & Bluett planned, picked and passed on

MULLEN & BLUETT

In LOS ANGELES . . . Broadway at Sixth
In HOLLYWOOD . Hollywood Blvd at Vine
In PASADENA . . Colorado near Madison
In BEVERLY HILLS . . Beverly-Wilshire Hotel

THE MAY COMPANY

BACKS

to the Fore in Bathing Suit Fashions for 1929

Fashion turns the full glare of her sun on the back of every new bathing suit. Old ones simply won't do . . one might as well appear in a coy bloomer model of the gay nineties and be frankly *passe* as to attempt to wear the bathing suit of yesterday! Sun-tan backs rule the waves . . and the beaches . . the more back the merrier, says Fashion!

IF YOU'RE A PERFECT 36

Choose the new one-piece bathing suit with deep U back . . . colors to accent curves, sir . . . geranium . . . popcorn . . . orchid . . . rose. Or perhaps youthful two-piece types with vividly striped sun-back maillot and dark shorts.

TOO MANY CURVES? DON'T WORRY

For there is one of the new one-piece bathing suits designed just for you . . . with slenderizing diamond insets at each side that create a real optical illusion!

$6.00 to $8.75

(Third Floor of Fashions)

Tri-color felt applique on this vivid turquoise blue suit with sun-tan back, $6.50.

Orange shorts with widely striped orange and white upper, deep sun-tan back, $6.50.

Diamond insets at the side give a slenderizing line . . beige with orange design . . deep U back, $7.50.

APRIL 19, 1929.—[PART

E MAY
MPANY

ACKS

Fore in Bathing
Suit Fashions
for 1929

turns the full glare of her
e back of every new bathing
d ones simply won't do . . one
well appear in a coy bloomer
f the gay nineties and be
passe as to attempt to wear
ing suit of yesterday! Sun-
s rule the waves . . and the
. the more back the merrier,
hion!

U'RE A PERFECT 36

new one-piece bathing suit with
ck . . . colors to accent curves, nile
ium . . . popcorn . . . orchid . . .
erhaps youthful two-piece types with
ped sun-back maillot and dark shorts.

O MANY CURVES?
DON'T WORRY

is one of the new sun-tan bathing
ed just for you . . . with slender-
nd insets at each side that create
al illusion!

$6.00 to $8.75

Third Floor of Fashions)

No. 9 in a Series explaining the "Added Values" of Palos Verdes Estates

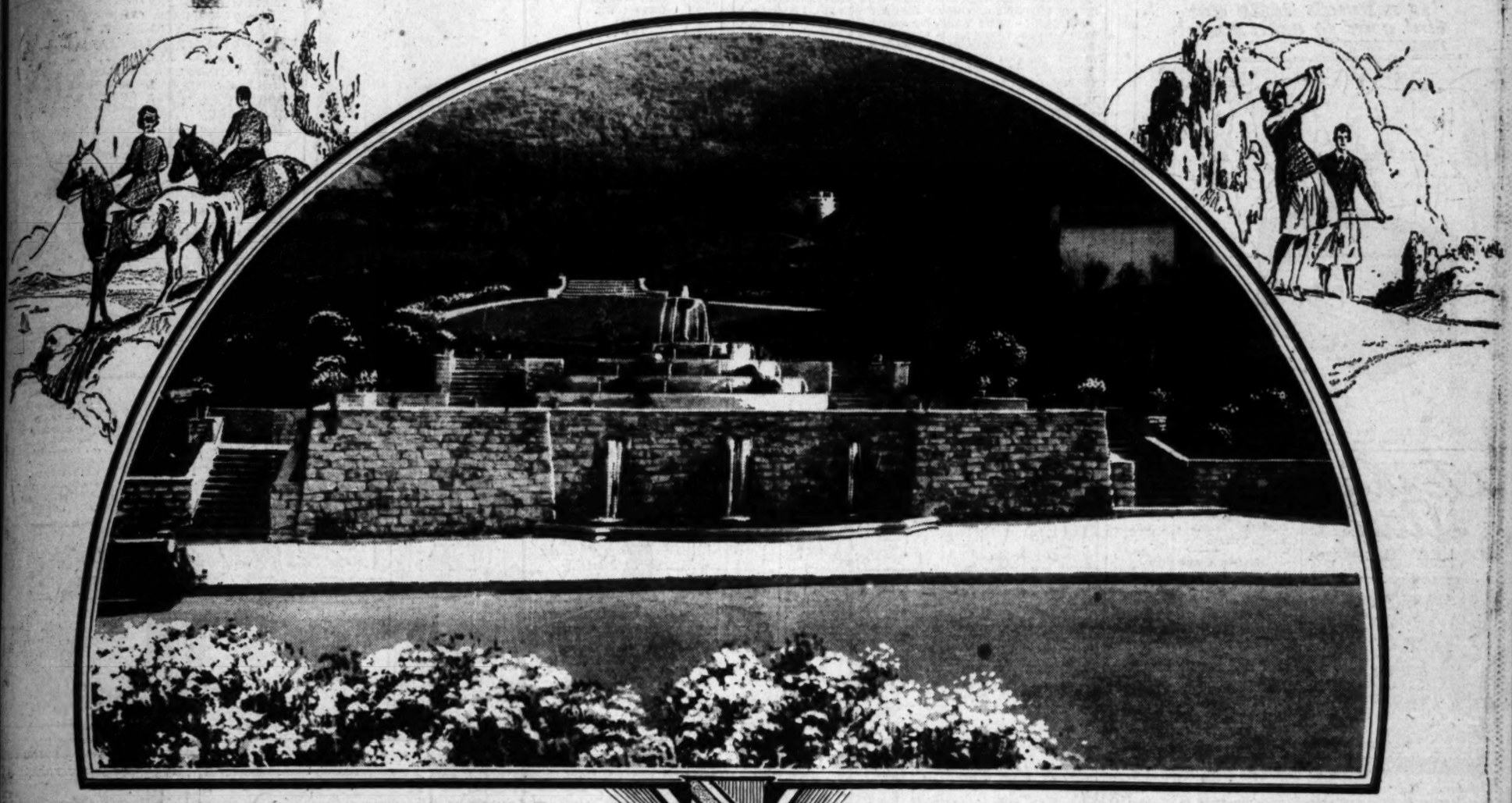

800 ACRES OF PARKS
an "Added Value"
.....in which every homesite owner shares — and profits, too!

PALOS VERDES ESTATES will always be a garden suburb because the entire area was planned as such prior to construction. Thus its value as residential property can never diminish.

It was possible to make exceptional provision for open spaces and for recreation. It was also possible to ensure a greater privacy for the householder. Consequently the management planned the Park System now in force which sets aside one-fourth of the Estates to be landscaped and beautified for the exclusive use and the recreation of the community. Thus permanent provisions were made to ensure the proper environment for the single family dwelling.

One item of these provisions is the 213-acre park and golf course, with all-grass greens and fairways. Another is the 4½-mile strip of ocean shore front. Still another, the 200 acres of smaller neighborhood parks, canyons and bridle trails—and a further 100 acres which is set aside for additional elementary, junior and senior high school playground sites. In all, 800 acres of park land is deeded to the community, for the common use of the people. None of this property can pass into private ownership.

What does all this mean for you? It means that if you own property in Palos Verdes, you get the "Added Value" of the use of these 800 acres which not only furnishes a highly desirable background for your home, but also assures a substantial increase on your investment. Future profits are certain because the value of a home depends on the desirabilty of its surroundings—not on its intrinsic value as the house in which you live.

Any seaside residence lot, if well located, will make money for you—its value will rise in proportion as the supply is exhausted. For this reason, Palos Verdes with its unique location, its Park System and its many other "Added Values" is outstandingly your best and safest investment today!

And remember, if you act NOW, all these "Added Values" can be secured for no more than the nominal "frontage" price of the land.

Visit Palos Verdes—45 minutes from Los Angeles. Ask our representatives to show you homesites still available for purchase. Then decide while selection is good.

PALOS VERDES ESTATES

JAY LAWYER, *General Manager*

General Sales Offices:
LANE MORTGAGE BUILDING
Eighth and Spring Streets
LOS ANGELES
Telephone, VAndike 2481

PALOS VERDES ESTATES, Ts. 4-19-29
501 Lane Mortgage Bldg., Los Angeles.
Please send me your descriptive literature.
Name _____
Address _____
Mail This Coupon Today!

PALOS VERDES
Office at the Estates, Malaga Cove
Phone, Redondo 5005
"La Venta," *Redondo 73106*
Riding Academy, *Redondo 73213*
PALOS VERDES GOLF CLUB
Redondo 73112

DOG DAYS

By D. T. Carlisle

Joshua Little

BY LEE SHIPPEY

Clarence, the young intellectual, is what I call a good average atheist. The only thing which will make him really devout is fear.

Flourishing Industries

Teacher: What is Boston noted for?

Johnny: Boots and shoes.

Teacher: Correct. And Chicago?

Johnny: Shoots and booze.—[Chicago Tribune.

Modern Complexities

"John, I wish you would breakfast in the breakfast nook."

"Well, ain't I?"

"No, you've got one foot in the kitchenette."—[Louisville Courier-Journal.

Couldn't Hear Its Shrieks

"Why on earth did you select such a loud tie?"

"I didn't select it; my brother did and he's quite deaf."—[Boston Transcript.

Right Back at Him

Agent: Mrs. Fitz-Pallow here wishes you to sing at her At Home. The fee will be 35 guineas, but, of course, you won't be expected to mix with the guests."

Singer: Oh. In that case I'll take twenty-five."—[Passing Show.

THE GUMPS

Broadcasting Success

By Sidney Smith

TOM CARR-WE WELCOME YOU- THIS, GENTLEMEN, IS THE CREATIVE GENIUS OF OUR WONDERFUL PATENT- MR. CARR- WE'RE GOING TO MAKE YOU RICH- FAMOUS- YOUR NAME A HOUSEHOLD WORD- WE HAVE A PRIVATE OFFICE READY FOR YOU- A WORK SHOP- WHERE YOU CAN DEVELOP YOUR IDEAS- WE'RE GOING TO WORK TOGETHER- WE WANT YOU TO BE ONE OF US- OUR CAPITAL- AND YOUR BRAINS-
WE'VE HEARD PLENTY ABOUT YOU MR. CARR- WAIT TILL YOU SEE A FACTORY-
WAIT TILL I BREAK THE NEWS TO MARY-
MORE GOOD NEWS MARY- I'VE COME FROM THE FACTORY- WAIT TILL YOU SEE IT- TOM CARR BURGLAR ALARM IN LETTERS A MILE HIGH- ALL OVER THE BURBANK- AND WAIT TILL YOU SEE MY OFFICE AND THE SWELL RUG AND THE BIG MAHOGANY DESK- AND MY NAME ON THE DOOR- IN BIG GOLD LETTERS- OH MARY- IT SEEMS AS THOUGH I HAVE EVERYTHING IN THE WORLD- WE'LL BE TOO HAPPY- WE'LL HAVE TOO MUCH- DARLING
SIDNEY SMITH

GASOLINE ALLEY

Education Has Its Pitfalls

By King

SKEEZIX, WHAT DID YOU GET IN ARITHMETIC TODAY?
I GOT 55.
WHY THAT ISN'T EVEN ENOUGH TO PASS! YOU'LL HAVE TO DO BETTER THAN THAT. WHY DIDN'T YOU HAVE MORE OF YOUR PROBLEMS.
I COULDN'T. CHUCK WOULDN'T LET ME.
WHY CHUCK IS IN THIRD YEAR HIGH SCHOOL! HOW COULD HE HAVE ANYTHING TO DO WITH YOUR POOR STANDING?
HE COME OVER AND MOLOPIZED LORA'S ATTENTION LAST NIGHT WHEN LORA HAD GOT ONLY ABOUT HALF MY LESSON.
KING

ELLA CINDERS

No Decision Yet

By Bill Conselman and Charlie Plumb

ELLA DEAR, I'M SIMPLY WILD ABOUT YOU AND I WANT YOUR ANSWER NOW! THERE IS A MOST BEAUTIFUL ALTAR IN MY CHURCH —I WOULD LIKE YOU TO SEE IT!
NOW I'M SUPPOSED TO SAY, "LEAD ME TO IT!"
I CANNOT MAKE UP MY MIND, JOHN! A GIRL WITH DARK HAIR IS NOT ALWAYS A DECIDED BRUNETTE! YOU MUST LET ME THINK THIS OVER!
ELLA! I HAVE ENOUGH LOVE FOR TWO! COME, DEAR, MARRY ME—JUST THIS ONCE! WHY, WE'RE PRACTICALLY TWO-THIRDS MARRIED ALREADY—I'M WILLING AND SO IS THE MINISTER!
JOHN! I MUST HAVE THREE DAYS! OH, CONSENT TO LOVE YOU TAKE ME ON A PERSONALLY CONDUCTED TOUR OF A CHURCH OR SAY I DON'T MEAN IT, I MEANT IT! I'LL GET MOON NEXT SATURDAY

When a Feller Needs a Friend

By Briggs

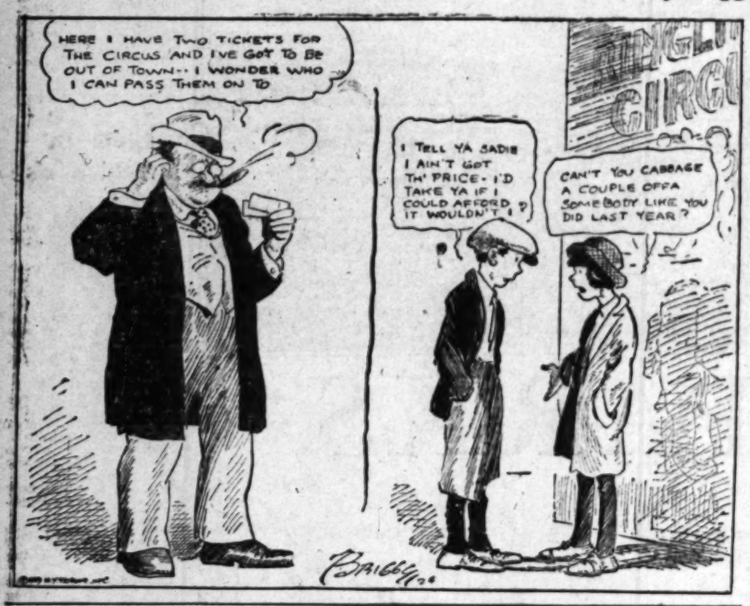
HERE I HAVE TWO TICKETS FOR THE CIRCUS AND I'VE GOT TO BE OUT OF TOWN-- I WONDER WHO I CAN PASS THEM ON TO
I TELL YA SADIE I AIN'T GOT TH' PRICE- I'D TAKE YA IF I COULD AFFORD IT WOULDN'T I?
CAN'T YOU CABBAGE A COUPLE OFFA SOMEBODY LIKE YOU DID LAST YEAR?
BRIGGS

WINNIE WINKLE, THE BREADWINNER

The Chairman

By Branner

I DON'T KNOW WHAT POSSESSED YOU TO BRING THAT SILLY-LOOKING ROCKING CHAIR OF YOURS UP TO THE OFFICE! THE BOSS WAS FURIOUS WHEN HE SAW IT YESTERDAY!!
WELL, IT'S A DARNSITE MORE COMFORTABLE TO SET IN THAN TH' STIFF CHAIRS Y'GOT UP THERE!!
JUMPIN' JUPITER!! MY ROCKER'S GONE!! SOMEBODY'S TAKEN IT OUT OF MY OFFICE!!
HOORAY! MAYBE THE BOSS HAD IT THROWN OUT!!!
FAW THAW!
I'M GOIN' RIGHT IN AN' TELL TH' BOSS—HE CAN KICK ME OUT, BUT HE CAN'T KICK MY OL' ROCKIN' CHAIR OUT!!
GOOD MORNING, MR. WINKLE! I'M GLAD YOU BROUGHT THIS OLD ROCKER UP HERE! IT'S A MIGHTY COMFORTABLE SEAT!!
CH-CH-UH-

REG'LAR FELLERS

Fisherman's Luck

By Gene Byrnes

LOU GEHRIG, FRED FLETCHER AN' MY FATHER WERE FISHIN' FOR SAIL FISH AT LONG KEY AN' ONE DAY THEY HAD HARD LUCK! GOSH!
THEY DIDN' KETCH ANY SAIL FISH ALL DAY UNTIL JUS' TWO MINITS BEFORE THE BOAT STARTED BACK LOU GEHRIG SAYS TO MY FATHER "WOULDN' IT BE GREAT, GENE, IF YOU HOOKED A SEVENTY-THREE POUNDER"?
AN' HE NO MORE THAN HAD THE WORDS OUT OF HIS MOUTH AN' GUESS WHAT HAPPENED?
WHAT HAPPENED?
NUTHIN!
GENE BYRNES

PETEY—

Do Clothes Make the Man?

By C. A. Voight

—I BET THIS OLD CHEST CONTAINS A LOT OF USELESS JUNK LIKE DIAMONDS AND PEARLS— WHAT I REALLY NEED IS A GOLF SUIT AND A CHANCE OF SOCKS— —WHOEVER STOLE MY CLOTHES IS ONE MEAN PERSON—
—WELL, I'LL BE DARNED! A BUNCH OF OLD PIRATES' COSTUMES— I'LL HAVE TO THROW A FANCY DRESS PARTY SOME TIME
—HOY-HOY!— I'M A BLASTED BLOOMIN' BLOOD BATHIN' BASHED OLD PIRATE! WAHOOP-EE!"
DON'T DO THAT!
WOINK! WOINK!!
C. A. Voight

HAROLD TEEN

He and Sonia Hit the Trail

By Carl Ed

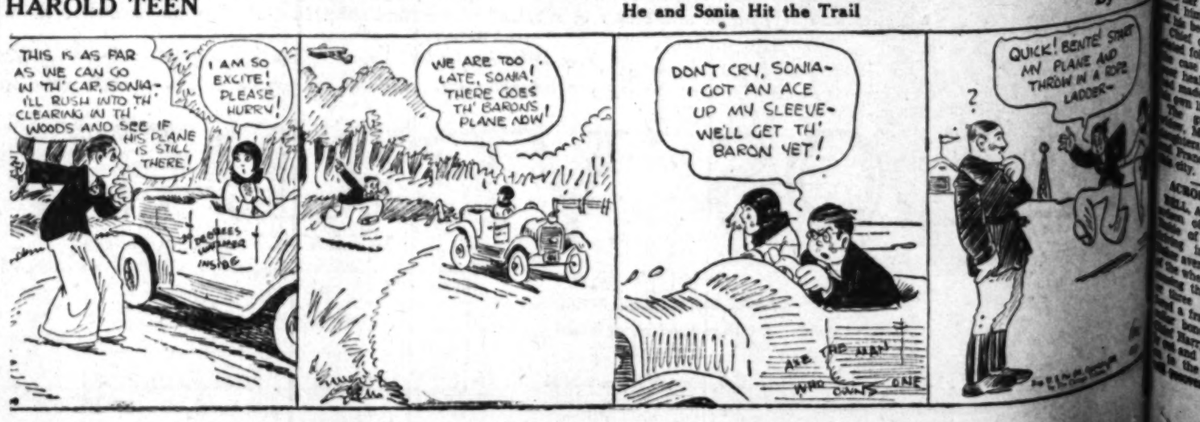
THIS IS AS FAR AS WE CAN GO IN TH' CAR, SONIA- I'LL RUSH INTO TH' CLEARING IN TH' WOODS AND SEE IF HIS PLANE IS STILL THERE!
I AM SO EXCITE! PLEASE HURRY!
WE ARE TOO LATE, SONIA! THERE GOES TH' BARON'S PLANE NOW!
DON'T CRY, SONIA- I GOT AN ACE UP MY SLEEVE- WE'LL GET TH' BARON YET!
ASK THE MAN WHO OWNS ONE
QUICK! BENITE START MY PLANE AND THROW IN A ROPE LADDER-

WIFE WILLING TO FORGIVE

San Diego Matron Offers to Start Over Again

Husband Tried to End Her Life With Bullet

Small Son Safe from Father's Wrath

SAN DIEGO, April 18.—Despite her firm conviction that her husband meant to kill her in Fallbrook last night when he held a rifle to her side and fired a steel-jacket bullet into her body, Mrs. Frances Rice, pretty blonde 22-year-old matron, expressed willingness to return to him if she recovers and "everything comes out all right," she declared on the operating table at the County Hospital early this morning.

She made the statement to Undersheriff Ed Cooper and others as Drs. Roy Stevenson and Paul E. Wedgwood of the hospital staff prepared to probe for the bullet.

Today as she came out of the coma induced by ether, she was visibly relieved to be informed that her little son, aged 4 years is safe with a Fallbrook family. It had been reported that just before Ernest Rice 42 years of age, the husband and father, fled into the forested mountain country north, he threatened to take the life of the youngster. No reason for his threat was ascribed, either by the wife or others, except that Rice was believed to intend to shoot himself as well after slaying his family.

He was being sought throughout the night by a posse of officers in this and Riverside counties, particularly in the vicinity of Temecula, where Mrs. Rice was acquainted. With the posse of sheriff deputies, state traffic officers, constables and north county police, including some citizens was being formed for the man hunt, Undersheriff Cooper entertained a theory that jealousy was the motive for the shooting. This theory was somewhat borne out by statements attributed to Mrs. Rice, made just before she succumbed to the drug on the operating table.

"I was true, according to the statement, that Rice was inspired by jealousy. But this jealousy was needless, the wife said. She had been estranged from Rice for some time, and had accepted the friendship of a youth of her acquaintance in Temecula, but the relationships were no more than that, she declared. She had met her husband in Fallbrook last night, and a misunderstanding developed into a serious quarrel, although she had intended reconciliation, it was stated.

Optimists Flock to Convention

GLENDALE, April 18.—Optimists from all up and down the Pacific coast are flocking to Glendale today for the opening of the fifth annual district convention of Optimist clubs that is scheduled to open formally tomorrow. More than 1000 visitors are expected to attend the convention sessions which are to be held in the Masonic Temple here Friday and Saturday, and which the district officers of the Pacific Coast division a number of officers of Optimist International are also scheduled to attend.

Headquarters for the Optimists have been established in the California Hotel. Harlington Wood of Elmhurst, Ill., international president, will be the principal speaker at the opening session, and others who will have a place on the program are Warren Bovard, Los Angeles, vice-president, and Holmes Sperb, San Francisco, governor of the fourteenth district.

George E. Farmer, past president of the Glendale Optimist Club and past governor, is general chairman of the convention, and the highest officer who will have charge of the meeting is Fred H. Gardiner of Los Angeles, district president. Other district officers include Dr. Don Ross, San Jose, first vice-president; Fred Braun, San Francisco, second vice-president; Will Severyns, Seattle, third vice-president, and Charles Norris, Northwest Club, Los Angeles, secretary-treasurer.

Besides the routine business of the convention a program of social activities has been arranged that will keep the delegates amused until the close of the conference Saturday night, when a dance will be held at Oakmont Country Club.

PROMINENT MASON DIES BY OWN HAND

SOUTH PASADENA, April 18.—Albert M. Eddy, past master of the Crescent Lodge, F. & A. M., Los Angeles, died this morning at his home, 1000 Milan avenue, as the result of a self-inflicted gunshot wound, police reported.

Mrs. Velma Eddy heard a muffled report at 6:15 a.m., and running to her father's room, she discovered him unconscious on the floor of his bedroom.

Chief of Police Frank Higgins said following an investigation of the case that Eddy had been in poor health for the last year and had made frequent threats to take his own life.

The gunshot victim leaves a widow, Mrs. Fanny B. Eddy; four daughters, Fern, Velma, Bernice and Frances, all of whom reside in this city.

ACROBATIC AUTOMOBILE

HUNTINGTON PARK, April 18.—While Roy Richardson of Los Angeles and Don Rose of Huntington Park were riding in an automobile along Pacific avenue, near Los Angeles, one of the wheels of the machine broke, causing the car to turn over two or three times. Richardson suffered a fractured skull and broken nose, according to Police Officer Harry Smith. Rubie was badly cut and bruised. Both were taken to the County Hospital. They

By Sidney Smith

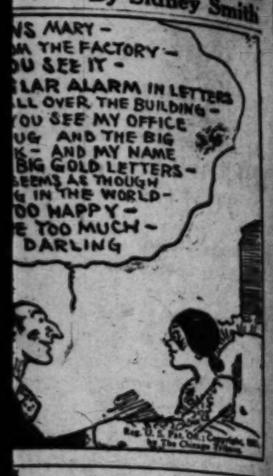

By King

lman and Charlie Plumb

JOHN, I MUST HAVE TIME BEFORE I CAN CONSENT TO LETTING YOU TAKE ME ON A PERSONALLY CONDUCTED TOUR OF A CHURCH AISLE, OR SAY "I DO" AS IF I MEANT IT! I JUST LET YOU KNOW DEFINITELY NEXT SATURDAY!

By Branner

By C. A. Voigh

By Carl Ed

NEWS OF SOUTHERN COUNTIES

WIFE WILLING TO FORGIVE

San Diego Matron Offers to Start Over Again

Husband Tried to End Her Life With Bullet

Child Safe from Father's Wrath

SAN DIEGO, April 18.—Despite the conviction that her husband tried to kill her in Fallbrook last week when he held a rifle to her head and fired a steel-jacket bullet into her body, Mrs. Frances Rice, pretty blonde 23-year-old matron, declared willingness to return to the caresses and "everything will be all right," she declared on the operating table at the County Hospital early this morning.

She made the statement to Undersheriff Cooper and others as Drs. Simmons and Paul E. Wedgwood of the hospital staff prepared to operate for the bullet.

Just as she came out of the ether, she was visited by her son, aged 4 years, is to be informed that his mother had died.

The child is with a Fallbrook family. It has been reported that just before Mrs. Rice, 23 years of age, the husband and father, fled into the mountainous country north, he returned to take the life of the woman for his threat to do so, either by the wife or himself. It appears that Rice was becoming worried to shoot himself as he was being sought throughout the county by a posse of officers in San Diego and Riverside counties, particularly in the vicinity of Temecula, where Mrs. Rice was acquainted.

Deputy sheriff officers, constables and a large posse of sheriff deputies, city police officers, constables and others formed for the search, the sheriff Cooper entertaining a theory that jealousy was the motive for the shooting. This theory was somewhat borne out by statements attributed to Mrs. Rice, who before she succumbed to the effects of the operating table.

Rice, according to the story, said Rice was inspired to the deed by jealousy. But this jealousy was unfounded, the wife said, she had resigned from Rice for some time and accepted the friendship and assistance of her acquaintance. Rice's relationships were no other than that, she declared, she met her husband in Fallbrook last night, and a misunderstanding developed into a serious affair, although she had intended no harm, it was stated.

Optimists Flock to Convention

OCEANSIDE, April 18.—Optimists from all up and down the Pacific coast are flocking to Glendale today to be present at the opening of the fifth annual convention of Optimist International, which is scheduled to open tomorrow. More than 1000 visitors are expected to attend the various sessions which are to be held in the Masonic Temple Friday and Saturday, and the district officers of the Pacific coast division a number of Optimist International are scheduled to attend.

Plans for the Optimists' convention, established in the California headquarters of Burlington Wood of Glendale, international president, will be the principal speaker at the opening session, and others who have a place on the program are Verna Boyard, Los Angeles, vice-president, and Holmes Whitmore, San Francisco, governor of the district.

Ralph E. Bauer, past president of the Los Angeles Optimist Club and chairman of the general committee in charge of the convention, and the other officers who will have charge of the meeting is Fred R. Hall of Los Angeles, district governor. Other district officers include Don Rose, San Jose, first vice-president; Fred Braun, San Diego, second vice-president; Ralph Seattle, third vice-president, and Charles Norris, Los Angeles, secretary-treasurer.

In the routine business of the convention a program of social activities has been arranged that will keep the delegates amused until the time of the conference Saturday night, when a dance will be held at the Country Club.

PRESIDENT MASON DIES BY OWN HAND

PASADENA, April 18.—Dr. Frank Mason, past master of the Pasadena, F. & A. M., Los Angeles, committed suicide this morning at his home, 1000 Sierra Madre avenue, as the result of a self-inflicted gunshot wound, police believe.

Mrs. Mason, Betty heard a muffled report at 6:15 a.m., and running to her father's room, she discovered his body on the floor with a gun beside it.

Coroner Frank Higgins is making an investigation of the case, but Mason had been in poor health for the last year and had frequently threatened to take his own life.

Besides the widow Mason leaves a daughter, Mrs. Betty B. Eddy; four sisters, Mrs. Nellie Yelma, Bernice Mason, all of whom reside in Pasadena.

TWO INJURED IN AUTOMOBILE CRASH

SANTA ANA, April 18.—While Roy Richardson of Los Angeles and Don Wilson of Huntington Park were driving in an automobile along the highway near Los Angeles, one of the machine broke, causing Richardson suffered a fractured leg and broken ribs, according to Police Records. Richardson was badly cut about the face. Both were taken to the Santa Ana Hospital. They

THRONGS TO ATTEND FETE

Record-Breaking Attendance Expected at Annual Production of Ramona Pageant at Hemet

HEMET, April 18.—With special motor-bus excursions to be run from Los Angeles, Long Beach and Santa Ana, predictions of a record opening-day crowd for the seventh annual presentation of the Ramona Pageant were made here today by Edward Poorman, president-manager of the outdoor spectacle glorifying early California romance.

The opening performance, starting at 3 o'clock Saturday afternoon, is specially designated as "Long Beach and Santa Ana Day", and automobile caravans headed by civic leaders will be run from both these cities direct to the bowl in addition to the stage excursions.

Reports from branch box offices in Los Angeles indicate that that city will send in the neighborhood of 3000 visitors to the inaugural showing of the 1929 presentation, including a large delegation of tourists who will take advantage of the opportunity to view the Southland's most famous and colorful outdoor play. The bowl seats 5400.

Onlookers in the picturesque concrete bowl will see Ramona, portrayed for the sixth year by Dorise Schukow, keep her tryst with Allessandro, played by Herbert Heyes, in the flower-bedecked hacienda garden, introducing Helen Hunt Jackson's famous romance.

The audience will view historic episodes of Ramona days presented by prominent citizens descended from the pioneers, glamorous fiestas at the old Camulos ranch house and finally the heart-touching scenes that mark the climax of the play, immortalizing the passing from glory of the red man.

The cast of more than 200 will hold their final dress rehearsals tomorrow afternoon under the direction of Phil Whiting. The vanguard of those who annually make the pilgrimage to Hemet the occasion for a prolonged outing already has arrived here and innkeepers are prepared to extend their accomodations to care for the anticipated throng.

Odd Fellows in Field Meet

VENTURA, April 18.—Ventura Odd Fellows will be hosts to 500 patriarchs militant of the I.O.O.F. at the fourth annual field meet Saturday and Sunday. The meet will be for the fourth regimens and second brigade.

There is to be a street parade Saturday evening at 8:30 and a reception for the visitors and their ladies. The parade, which is to form at the Athene clubhouse, will be led by Maj.-Gen. W. F. Neiman of Berkeley, State Department officer; Brig.-Gen. F. T. Toone of Los Angeles, Col. H. A. Hartman of San Diego, and Maj. J. H. Turner of Santa Paula.

Sunday morning there will be school at 10 o'clock. At the same hour Ladies Bay of Selma and Florence Gribble are to conduct an auxiliary school of instruction.

Sunday afternoon at 2 o'clock there will be an exhibition drill at Seaside Park.

SCHOOL WILL NAME FIELD FOR PRINCIPAL

NORTH HOLLYWOOD, April 18. When the large athletic field of the new North Hollywood High School is formally dedicated next month it will be named in honor of Claude W. Sandifur, the present and first principal of the school. Frank Boulle and Arthur Gould, superintendent and assistant superintendent of the Los Angeles school system, will be program speakers and honor guests. The field will be presented to the student body by George Hubert Clark, member of the Board of Education. Acceptance will be made by Edward Valdez, president of the student body. The dedication program will comprise numerous features, including athletic stunts, drills by girls, music and dance numbers, songs by the glee clubs, and Boy Scout exhibitions.

WOUNDED YOUTH DIES IN PASADENA

PASADENA, April 18.—Walter Wolfrom, Jr., 15-year-old Eagle Rock youth who was accidentally shot by his chum, Douglas Mills, last Friday while hunting near the Annandale Club, died at 6 a.m. today at the Pasadena Hospital.

The shot which fatally injured young Wolfrom ended tragically a day of "playing hookey" from Loyola College, Los Angeles, where the friends were classmates.

According to hospital officials, the Mills boy, heartbroken over the accident, has called each day to inquire as to whether there was "any chance that 'Walt' will live."

The Wolfrom family resides at 1050 Lanard avenue, Eagle Rock.

FORMER POLICEMAN IN SANTA ANA JAIL

SANTA ANA, April 18.—Fred Carter, 38 years of age, ex-police officer by his own statement, and bearing several bullet scars which he says he received in police work in Salt Lake City and elsewhere, today was in the County Jail, charged with operating a still.

Deputy Sheriffs A. L. Steward, Harry Carter, Jess Buckles and Don Mozley arrested Carter late yesterday in a house near Magnolia avenue and Orangethorpe avenue.

FIRE CHIEFS HOSTS AT DINNER PARTY

ONTARIO, April 18.—All is not smoke, heat and labor for members of Ontario volunteer fire department. They and their friends, as special guests of assistant fire chiefs of the community, were royally entertained with a dinner, and entertainment at Hotel Ontario.

The host fire chiefs were Paul Hoffer, Jack Stewart, John Cooley, Vincent Lucas, Harry Cook, William Hartley.

MERCHANT IS VICTIM OF SEPTICEMIA

Ventura Man Dies After Transfusions Fail to Arrest Disease

VENTURA, April 18.—George Daly, 52 years of age, for twenty-five years joint proprietor of a clothing store in this city, died last night at the Big Sisters' Hospital after a long fight against general blood poisoning.

A few days ago Daly's 18-year-old son Lawrence gave a pint of his blood in an effort to save his father. The latter rallied and it was thought he would live, but yesterday he grew weaker. His brother Charles and brother-in-law, Ed Walsh, each gave a pint of blood, but without avail.

Mr. Daly was born in Ventura January 1, 1877, and had lived all of his life here. He was for many years a member of the grammar school board of this city.

He was a member of the Elks' Lodge and a charter member of the Ventura chapter of the Native Sons of the Golden West. He was a veteran of the Spanish-American War. Deceased is survived by his widow, Mrs. Helen Nidever Daly; his son Lawrence; two sisters, Miss Minnie Daly and Mrs. Ed Walsh, both of Ventura; four brothers, Harry of Eureka, Frank and Dames of Los Angeles and Charles, Ventura deputy county auditor.

Woman Hurt in Gas Explosion

GLENDALE, April 18.—Gas that escaped from a disconnected hose leading to a heater in the bathroom is thought to have caused an explosion last night that inflicted injuries on Mrs. R. M. Bailey, 50 years of age, of 1150 North Columbus avenue, that may yet cause her death. Mrs. Bailey was taken to the Physicians' and Surgeons' Hospital, where examination showed that she was suffering from second and third-degree burns on her face, neck and body, and her physician, Dr. H. R. Boyer, states that her condition is critical.

The blast blew out all the windows in the house and lifted the ceiling, causing damage estimated at $850. Neighbors attracted by the explosion found Mrs. Bailey lying on the floor with her clothing ablaze and extinguished the fire before calling an ambulance. Firemen found that the gas had filled the house and had ignited when it came in contact with a pilot light in the kitchen stove.

WORKMAN KILLED BY FALL ON ROCKS

PALOS VERDES ESTATES, April 18.—D. A. Faulkner, 42 years of age, a workman employed in the construction of the Haggarty Pier at Malaga Cove here, was killed shortly before noon today when he lost his footing on the pier, falling a distance of fifteen feet to the rocky beach below. His death was caused by wounds inflicted in his head by the sharp rocks, upon which he fell and was almost instantaneous.

Faulkner had been living at an automobile camp at 1500 North Camino Real, and relatives had not been located tonight. The body is at the Cate Mortuary in Redondo Beach where an inquest will be held Saturday morning.

UPLAND GIRL STRUCK BY MOTOR CAR

UPLAND, April 18.—Wanda Campbell, 5 years of age, daughter of Mrs. Audrey Campbell, West Ninth street, was recovering today from injuries received when knocked to the pavement by the fender of an automobile driven by Charles Wilson, Upland pool-hall proprietor.

The little girl and her mother stepped from behind a parked automobile to cross the street, and Wilson was unable to stop quickly enough to prevent striking the child. Blood gushed from her nose, and it was feared she had received serious internal injuries and a fracture of the ankle, but both fears proved groundless, when a physician made an examination.

VENTURA HOSPITAL TO BE ENLARGED

VENTURA, April 18.—Plans are being prepared for the first unit of a new Big Sisters' Hospital for Ventura, to replace the present structure at Poli and Fir streets, it was announced today following a meeting of the board of directors of the hospital. The work is to go forward under the impetus of the $135,000 gift from Mr. and Mrs. E. P. Foster to the institution.

CLUB WINS CUP

ONTARIO, April 18.—Gaining three more members than their quota, members of the 20-30 Club last night received the Chamber of Commerce silver trophy for being victorious, in the annual Chamber of Commerce membership relay race. The trophy cup held last year by the Realty Board was presented by George H. Wellidon, president of the chamber, and B. W. Spencer, secretary. Vern Pittinger, president of the service club, received the cup.

Beauties Preside at Orange Show

A Pair of Queens

These two queens will help draw a full house at the ninth annual California Valencia Orange Show at Anaheim, May 23 to June 2. Voters, unable to decide whether they preferred a blond or brunette, elected both Mona Rico (left) and Dorothy Day to wield the scepter for the eleven-day exposition.

Sheriff Clark President of Peace Officers

VENTURA, April 18.—The Peace Officers' Association of Ventura county perfected an organization last night in the Superior courtroom at the Courthouse, with ninety-nine men and women in attendance, and elected Sheriff Robert Clark to head the group.

Howard Durley, undersheriff, was elected first vice-president, with the chiefs of police of each incorporated city in the county serving as the other vice-presidents. Carl Wallace, deputy sheriff in charge of the County Bureau of Identification was named secretary and treasurer.

NEW WATER SUPPLY FOR CITY OF UPLAND

UPLAND, April 18.—To secure more water for the needs of Upland, the City Engineering Department today began the project of "tying in" with the Mountain View Water Company with a two-inch main to be tapped near the intersection of Mountain avenue and Foothill Boulevard.

Application is to be made for permission to place the water pipes under the pavement at the intersection of the two highways while the pavement is torn up during the construction of underground culverts.

B. A. Switzer, representative of the Department of Public Works, division of highways, visited the scene of the proposed connection today with Richard Manley, Upland City Engineer, and W. E. Estes of the Upland city water department, and drew up details for the work.

A four-inch main now runs from Upland west along Foothill Boulevard to within 400 feet of Mountain avenue.

It is planned to extend the main across Mountain avenue.

SUIT SEEKS TO STOP POLLUTION OF BEACH

SANTA BARBARA, April 18.—Suit alleging that the tideland oil wells of the Submarine Oil Company and George F. Becker were polluting the Summerland Beach waters, and asking a court order to force the defendants to stop the asserted leaks in their wells or shut down was taken under advisement by Judge H. S. Gans in extra session of Superior Court yesterday.

Several months ago, when the action, sponsored by the State Fish and Game Commission, first was filed, the Seaside Oil Company and J. E. Lillis also were made defendants. Since then, the Seaside and Mr. Lillis have repaired their wells to meet the demands of the commission.

The defense maintained the tideland wells were not polluting the beaches and introduced evidence to show that oil seepage had been found on the beach waters a mile out to sea. It was maintained that the oil seeped up from the rock structures.

LONG-DELAYED BRIDGE

VAN NUYS, April 18.—A bridge is to be built over Los Angeles River on Kester avenue at once, it is announced by the engineer's office, and plans are being made. The bridge will be inexpensive, serving to connect up Kester avenue which has been paved for some time. Later a more permanent structure will be erected. The completion of the bridge is important to Van Nuys as it will open up a main paved thoroughfare that has been badly needed for two years.

TWO QUEENS REIGN OVER EXPOSITION

Newspaper Men Choose Beauties to be Honored at Anaheim Classic

ANAHEIM, April 18.—Two queens will reign over the California Valencia Orange Show here from May 23 to June 2.

This was determined by newspaper men, news reel executives and radio broadcasters when they voted Dorothy Day, blond, and Mona Rica, brunette, to wield the scepter at the famous midsummer exposition. The balloting resulted in a tie, each of the beauties receiving an equal number of votes. As a consequence, the unprecedented novelty of having two of Southern California's most beautiful girls chosen as "Queen Valencia," was decided upon by unanimous vote.

Miss Day, whose blond beauty bids fair to win her further pulchritudinous honors, is a local girl who has gained more than a local reputation as a dancer. She has appeared on Los Angeles stages a number of times. Miss Rica, whose Spanish loveliness is regarded as typically Southern California, is a newcomer to the screen but startled the film world by playing the feminine lead opposite John Barrymore in her very first picture. She is a 1929 Wampas baby star.

The court of the two queens, comprising seven beautiful girls selected from a list of 250, are Zedna Parley, Della Peterson, Frances Gentry, Dorothy Calhoun, Betty Rochet, Winifred Colton and Patricia Archer.

Boost for Road Over Mountains

INDIO, April 18.—If enthusiasm and co-operation will get it, this end of the Coachella Valley intends to have a new road over the mountains to Idyllwild and the coast providing a place to which residents may escape quickly from the summer heat. This week the Riverside County Board of Supervisors has been inspecting two proposed routes through the San Jacinto Mountains to the valley, one through Palm Canyon and the other via what is known as Pinon Flats and Keen Camp. When they reached the trial marking the route through Pinon Flats Wednesday, they were greeted by 150 residents of the valley who had arranged for horses' luncheon and guides and told them how much the valley needed the road.

In the party with the Supervisors were representatives of the Automobile Club of Southern California, the Federal park department, the forestry service and several county officials.

This route if accepted will form the basis of a practical and beautiful route from the Coast to Salt Lake City and will be known as the Utah Trail.

GLENDALE WOMAN LOSES FIGHT FOR LIFE

INDIO, April 18. (AP)—Mrs. Augusta Carothers of 344 Milford street, Glendale, who was injured last Saturday in an automobile collision on the State highway and who has been fighting for life in the Coachella Valley Community Hospital, died last night from her injuries. Mrs. Carothers had suffered a gashed throat, crushed chest and fractured shoulder. The body was shipped to Glendale.

WHY POLICE GO CRAZY

Mysterious Disappearance of Three North Hollywood Children Reads Like Comedy of Errors

NORTH HOLLYWOOD, April 18.—Local police within the last two or three days have been called upon by worried parents to locate three various sets of children, all of whom eventually turned up with different stories to tell.

Willard Lombard, 15 years of age, son of Mr. and Mrs. E. H. Lombard, 5232 Corteen Place, was mourned a day as dead. He is a high-spirited lad and sometimes suffers fits of depression, his mother told police. When Willard failed to show up there was some talk and a belief he may have made away with himself. Later he returned to his home, with the statement that he had spent the night in the local Community Church, lunching on food found in the church's kitchen pantry. The family car he had used was found on Magnolia avenue.

Victor Halberg, 17 years of age, son of Mrs. Myra Halberg of 12727 Landale street, left his home early in the evening to attend a local theater. For hours and hours he remained away. When he finally showed up, he told his mother and police he had forgotten the number of the house and the name of the street his home was on and kept wandering around till he finally found it. The Halbergs have just moved in on Landale street.

Nancy Barker, 4 years of age, daughter of Mrs. George Barker of 4601 Clybourn avenue, figures in the third mysterious disappearance. While playing with her dog, the two wandered into a vacant house on Hefferon street, and Nancy walked into a closet and sat down. As she did so the dog brushed against the door causing it to shut and lock. Mrs. Barker and three policemen searched five hours before various clews led to the little girl asleep behind the closed door. The dog also was dozing outside the door.

NERVY BANDIT ROBS HOME

Burglar Enters San Diego Residence, Awakens Occupants and Escapes With Loot

SAN DIEGO, April 18.—An unidentified bandit who terrorized Dr. and Mrs. W. W. Russell in their home at 1015 Myrtle Way early this morning and escaped with jewelry valued at $250 and $20 cash was being sought by police of Southern California today.

The thug stole into the physician's home through an unlocked dining-room door. He ate a meal in the kitchen and went to the bedroom occupied by Dr. Russell and his wife and awoke them. After searching the house, the burglar fled and disappeared in an automobile.

Dr. Russell told police he was awakened by the burglar shortly before 4 a.m., when the latter tickled his feet.

"Where is your coat?" the robber gruffly asked of his victim. "In the closet," was the reply. After searching the clothing the bandit went through several dresser drawers, obtaining a diamond barpin, a stickpin and several other pieces of jewelry.

After ransacking the closet and dresser drawers, the burglar began searching the physician's trousers.

"Don't take my watch. It's no good, but it is a valuable keepsake," Dr. Russell interrupted.

"Keep quiet or I'll slug you with this gun," came the retort. The watch was not taken.

Before leaving, the burglar approached Mrs. Russell and asked, "where is your ring?" Mrs. Russell replied that it was at the jeweler's.

After cautioning his victims to lie on their stomachs and not to move, the burglar left the house.

When the incident was reported to the police, a cordon of officers was thrown into the neighborhood. An extensive search was made without results.

At no time during the robbery were the victims able to obtain a good look at the bandit, the physician reported to police.

FLOOD RUIN GREATEST IN HISTORY

Damage in St. Francis Dam Disaster is $23,000,000 in Ventura County

SANTA PAULA, April 18.—Making the start of the first definite action toward settlement of approximately $13,000,000 in river hazard claims, representatives of the city of Los Angeles and the river hazard committee of Ventura county have reached an agreement on procedure to be followed, it was revealed today by the legal representatives of the city of Los Angeles. Within a few days notices will be sent to the claimants setting forth the basis of settlement and urging that they sign the agreements as soon as possible referring to the $13,000,000 worth of river hazard claims.

One Los Angeles official said today "It is the greatest amount of flood claims ever presented in the world's history. Even the floods of biblical times did not cause such damage, if the total amount of claims is considered."

The river hazard claims are in addition to approximately $10,000,000 already settled for actual flood damage. It is believed that the property owners having river hazard claims will sign promptly.

Protection work along the Santa Clara River as agreed upon by engineers, can be completed by November 15 or before the possibility of winter floods next year. The agreement reached between the city of Los Angeles and the Ventura county committee has resulted from months of negotiations between both bodies and a careful survey of the entire river area by engineers for both parties.

It provides for certain jetty and levy work and extensive river protection work. The work to be done for river protection will cost about $300,000 and cover an area about nineteen miles long. Assistant City Attorney L. P. Green, representing the city of Los Angeles, and District Attorney James Hollingsworth, representing the county of Ventura, worked out the legal details for the agreement, while County Engineer Charles Petit and Engineer Van Norman of Los Angeles agreed on the actual work to be done.

Prison Term for "Stool Pigeon"

SAN DIEGO, April 18.—Denied probation after conviction on a charge of possession of a still, E. C. Linthicum, said to be an "undercover" man for the Federal dry forces here, has been sentenced to San Quentin by Judge Spencer M. Marsh in Superior Court. The judge also denied release on bail to Linthicum pending outcome of an appeal.

Paul J. Holland, Federal prohibition officer, and formerly in charge of the local offices of that department, told the court that Linthicum had served as an "undercover" man for the government, and had aided him in a number of cases.

King J. Powell, head of the Sheriff's dry squad, told the court that the defendant had violated the law regardless of what connection he might have with the government, and the court accepted this view of the case.

YOUNG MOTHER HELD ON BIGAMY CHARGE

SANTA MONICA, April 18.—Mrs. Ethel Hoving, 21 years of age, mother of a daughter of 3 years, was held to answer to the Superior Court by Police Judge Spencer late yesterday, on a charge of having contracted a bigamous marriage at Yuma, Ariz., on March 30, last, with Carl Dalton, who was released, with no charge placed against him, to appear as a material witness. The charge against the young woman was brought by her husband, R. J. Hoving of 2022½ Broadway, this city.

BANKER CHOSEN PRESIDENT

UPLAND, April 18.—Earl W. Paul, prominent Upland banker, today is president of San Antonio Community Hospital board of trustees for another year, having been re-elected to the post at the annual meeting of the board last night.

E. H. Richardson, Ontario, is vice-president; Charles Tuttle, Ontario, is secretary; W. K. Beattie, Upland, treasurer; Mrs. C. S. Lehman, superintendent of nurses, and Mrs. Mae Cable, business manager.

PASTOR QUITS SOUTH GATE

SOUTH GATE, April 18.—Rev. J. D. Brigham, who has been pastor of the Community Presbyterian Church here for the past eight years, its first and only pastor, having assisted in the organization of the church, has closed his work here, and with his family, left this week for Placentia, where he will begin his duties Sunday as pastor of the Presbyterian Church there. Rev. Brigham, for several years, was a member of the Rotary Club at Huntington Park.

NEW RACE TRACK IN PROSPECT

SAN DIEGO, April 18. (AP)—Wirt G. Bowman, Baron Long and James N. Crofton, who head the Agua Caliente Company, conducting a large amusement and hotel resort in Mexican territory near Tia Juana, announced today that they would build a fine new race track at Agua Caliente and have it ready for racing next Christmas. The cost is set at $1,500,000.

Bail Jumper Under Arrest in Michigan

REDLANDS, April 18.—Franklin A. Murray, wanted here on a charge of swindling Mrs. Elsie Rollins, widow of this city, out of $3000, is in jail in Detroit. He was arrested under the name of P. A. Murphy but has admitted his identity, it is said. His arrest was something of a surprise to officers here, who had received word that he had gone to England.

Murray disappeared after his conviction in June, 1927, before Superior Judge Allison and while at liberty under $5000 bonds pending an appeal of his case. A search was not launched, however, until after the Appellate Court had affirmed his conviction in January, 1928. In the meantime the county secured a judgment against Murray's bondsmen for Murray's failure to surrender himself after his appeal was denied. The entire $5000 was paid by the bonding company.

Murray, formerly president of the Sunlite Products Company of Santa Ana, was accused of exchanging worthless stock in hi scompany with Mrs. Elsie Rollins, a widow of Redlands, for mining stock valued at approximately $3000.

Murray at his trial stated that his company collapsed after the exchange of the stock with Mrs. Rollins, but added that he had offered to return her stock. The State contended that this offer was made after the warrant for Murray's arrest had been issued and also that Murray was unable to return all the stock he had secured from Mrs. Rollins.

BUCKSKIN COAT IN HALL OF FAME

SANTA BARBARA, April 18.—A buckskin coat, elaborately beaded and fringed, once the property of the late Col. William Cody (Buffalo Bill) and worn by him during his campaign with Gen. Crook against the Cheyenne Indians, and also at the time when he shot the notorious Indian Chief Yellow Hand, was added to the Indian relics in the Santa Barbara Museum of Natural History yesterday. It was bequeathed to the museum by its late owner, May M. Mudge, formerly May Belford of English stage fame, a few days before her death in a local hospital on March 29.

The unique garment was given to Mrs. Mudge's husband, R. C. Mudge, October 20, 1896, by Col. Cody shortly after he had worn it when he was presented to Queen Victoria in Buckingham Palace. Refusing a princely offer for the coat from the Prince of Wales and his millionaire yachting rival, George Gould, Col. Cody gave the garment to Mr. Mudge, who some time before had been associated with him in a "Wild West" show.

REGATTA PLANNED FOR SALTON SEA

COACHELLA, April 18.—The Salton Sea Yacht Club is planning a spring regatta for local talent, to be held on the sea May 12 in conjunction with the spring festival given by the Woman's Club of the Coachella Valley, May 11. The yacht club, feeling that it was too late in the season to attempt an official sanctioned meet, has decided it will give the local boating enthusiasts an opportunity to show their stuff, although a number of the men who raced in February, when three world records were broken, will be invited to take part. There also will be aquaplane riding by several local girls, rowing races and probably some sail boats.

The yacht club has already asked for a date early in November, when the annual official regatta will take place, and has been assured that prominent outboard racing men from all parts of the coast will enter their boats. The club recently was reorganized with some of the most prominent men in the valley on the board of directors, and it intends to develop to the utmost the aquatic sports possibilities of the great body of salt water.

AID REQUESTED FOR EMERGENCY

Association Members to See Supervisors

Salaried Fire Fighting Force is Suggested

Would Make Entire County Share Expense

ARCADIA, April 18.—In an effort to secure county aid for forest protection, the Angeles Protective Association has appointed a committee to confer with the County Board of Supervisors, Chief of Police A. N. Coberly, appointee, revealed today.

Others on the committee are Fire Chief Harry Stevens of Monrovia, J. M. Paige, Pomona, and F. Ritzler of Pasadena. Mayor A. N. Mutter of Arcadia will obtain a hearing with the Board of Supervisors, and will represent Coberly on the committee, Coberly said.

It has been decided by the association that a salaried fire-fighting force, to be available on holidays, Sundays and periods during serious fire hazard, is necessary for the proper protection of the forest, and it is further recommended by the association that the entire county should bear the expense equitably for prevention and control of watershed fires, by levying a tax of not more than 2 cents on $100 county valuation, officials stated.

The fire camp cook houses would form the nucleus of any necessary fire camp, the duties of which would include construction and maintenance of firebreaks, fire trails, telephone lines, water protection systems, fire prevention roads and road side clearing of existing roads in and within the forest front.

According to authorities, a construction gang of thirty men on a fire control measure and those regularly hired crews would develop the necessary crew leader material which is so vital on a fire.

It is felt by the association that a method of equitable taxation should be worked out to enable placing in the field a standing force of men ready and equipped at all times to take action against any conflagration.

This latter proposition can only successfully be accomplished with the establishment of this force of fire fighters under the Forest Service, which would be able to use crews throughout the year in fire prevention work, officials stated. H. T. Gilman of San Dimas is president of the association.

Extortion is Charged in Assault Case

SANTA ANA, April 18.—Hereafter, Paul Giles, Long Beach auto mechanic, will probably look gift horses in the face.

Giles, who is alleged to have promised Joe Fox of Placentia, accused of an attack upon Giles's wife, that he would "control" the District Attorney's office and obtain dismissal of the charge, if he was paid $500, today is in the County Jail under a charge of attempted extortion.

Fox and his attorney, W. F. Hodge, appeared to accept Giles's asserted proposition. They didn't have the money, they said, but Fox had a friend who would produce it. Giles was introduced a little later to the "gift horse," for the purpose of transferring the money.

Giles didn't ask the stranger's name. He got right down to business.

"But how do we know that you can get the charge dismissed?" the stranger asked him, before handing over the $500.

"Oh, I can control the District Attorney. My wife is complaining witness in this case, you see, and I can handle it. They'll do just what I tell them," Giles assured the stranger, whose face began to turn red.

"Do you know who you are talking to?" the stranger demanded.

"No, I don't," Giles responded, beginning to scrutinize the other.

"I am the District Attorney, and you are going to jail," Dist.-Atty. Z. B. West, Jr., informed him. West escorted Giles across the street and booked him in the County Jail. The formal complaint of attempted extortion was announced today.

GOVERNOR RECEIVES FRUIT BY AIRPLANE

WHITTIER, April 18.—E. C. Dutton of Anaheim, president of the California Avocado Association and district manager for the Calavo Growers of California, and M. C. Lautrup of Whittier, chairman of the sixth annual California Avocado Show at Whittier, May 6 to 12, inclusive, this afternoon flew to Sacramento to personally deliver a box of avocados to Gov. C. C. Young and to give him a verbal invitation to the coming show.

Arrangements to meet Gov. Young were made by Harry F. Sewell of Whittier, Assemblyman for this district, and he, too, is to be presented with a box of the luscious fruit, carried by airplane.

With Pilot C. H. Childaw, a Command-Aire, an airplane owned by R. O. Lewis, left the landing field near Pico with the two passengers and boxes of fruit, this afternoon, and is scheduled to arrive at the Municipal Airport at Sacramento at 5 o'clock. The return trip will be made Friday afternoon.

Mr. Lewis, owner of the plane, is president of the Progress Club of Whittier, the originators of the avocado show some six years ago, and under whose auspices the show is given annually.

CONSTABLE RESIGNS

HUNTINGTON PARK, April 18. A. D. Leavitt has resigned his position as a deputy constable in San Antonio township, and Elmer Weynant of 1248 East Eighty-eighth Place has been appointed to fill the vacancy. Weynant has been assigned to the Goodyear territory.

FINANCIAL

RIO GRANDE OIL STATUS BRIGHT

Improved Facilities Expected to Boost Profits

Cracking Plant and Loading Depot Ready Soon

Two Months' Gross Earnings Set at $1,477,860

With the completion of facilities that will permit the Rio Grande Oil Company to refine possibly all of the Elwood field crude oil output by the end of this year, important economies will be effected that should be reflected in the earnings, according to officials of the company.

Charles S. Jones, vice-president, yesterday said that the new marine loading station at Long Beach would be completed within sixty days and that the new cracking plant would be finished in thirty days. He added that enlargement of the company's refinery will place it in the position to refine the Elwood field output but explained that in event production from the company's other fields became sufficient to meet the demands of the refinery, the company might find it desirable to continue to sell crude oil from the Elwood wells. Existing contracts for this crude output will expire during the curent year.

While the Los Angeles office of the company has not released any earnings report for this year to date, dispatches from New York yesterday stated that net income of $820,079 for the two months ended February 28, last, was shown in the application for the listing of 18,000 additional shares of stock on the New York Stock Exchange to take care of the payment of the stock dividend. On 1,200,000 shares, the net of $820,079 would be equal to about 68 cents a share.

SALES REPORTED

Sales were reported for the two-month period at $3,426,532 and costs of sales were $1,948,672, leaving gross profits of $1,477,860. After expenses of $187,071, operating profits totaled $1,290,789 with other income amounting to $7924. Interest charges were listed at $7662; reserve depletion, $314,837; depreciation, $56,146, and reserve for Federal income tax, $100,000.

The consolidated balance sheet as of February 28, last, showed current assets of $3,436,955 as against $2,869,285 on December 31, last, while current liabilities were given at $3,322,483 as against $3,047,201 on December 31, last.

Net income of the company as shown in the 1928 annual report was $1,649,600.20 after all charges which was equal to $11 a share on the average number of shares outstanding before the stock was split five for one. Total sales in 1928 amounted to $10,146,662.70.

Production of the company, according to the listing application,

(Continued on Page 17, Column 6)

A Preferred Stock

with common stock opportunities in industry of large earnings and bright future.

The prior preferred stock, with common stock purchase warrants, offers investors a definite yield of 6% plus opportunity to share in additional earnings of an established company.

Details on request

Howard G. Rath Co

Established 1910

INVESTMENT SECURITIES

Members L. A. Stock Exchange

512 Pacific Mutual Bldg. Los Angeles

Telephone TRinity 1164

Security-First National Bank

—and other issues analyzed in our Monthly Market Letter, which is now available.

Free copy upon request.

STOCK DEPARTMENT

Banks, Huntley & Co.

Members Los Angeles Stock Exchange

12th Floor Stock Exchange Bldg.

Phone TRinity 9161

Also 1632 Vine St., Hollywood

A. M. Clifford

Investments Counselor and Financial Analyst

"No Securities to Sell"

Advises with clients upon Bond and Stock Investments.

Specializes in periodic reviews of clients' investments;—a most advisable measure.

Conducts special investigations and analytical research work.

Booklet upon request.

Stock Exchange Building Los Angeles

FINANCIAL INDEX

The following index will be found convenient for quickly locating information in this issue of The Times:

	Page
Bank clearings	19
Bond quotations	20
Business News	16
Citrus fruits	21
Cotton	17
Coffee	20
Eggs, poultry (butter and eggs)	20
Flaxseed	19
Foreign exchange (money)	19
Grains	19
Live stock	20
Metals	19
Naval stores	20
Oil Field News	21
Produce, Los Angeles	20
Sugar	19
STOCKS—	
Aviation Stocks	18
Boston	17
Bay City Curb	20
Chicago	20
Los Angeles	19
New York Stock Exchange	18
New York Curb	17
New York Times averages	17
Salt Lake	20
San Francisco	20
Standard Oils	19

CHESAPEAKE RAIL MELON SCHEDULED

Rights Offer on Basis of One for Four Covers 300,000 Shares

NEW YORK, April 18. (AP)—The Chesapeake and Ohio Railway today offered common stockholders the right to subscribe to additional common shares at $100 a share in the ratio of one new share for each four held. On the basis of yesterday's closing price of $236.75, the rights are worth about $35 per share of the common now outstanding.

This issue, which amounts to 300,000 new shares, has been authorized by the Interstate Commerce Commission to provide $3,000,000 with which to purchase a controlling stock interest in the Pere Marquette at $133.33 a share.

Of approximately 1,200,000 shares of the outstanding Chesapeake and Ohio common stock, 600,000 shares are held by the Chesapeake Corporation, a holding company controlled by the Van Sweringen interests.

The rights to the additional stock are offered to holders of record the 30th inst., and expire July 1. Holders of the Series A convertible share for share into common, must convert their stock by the 30th inst. to avail themselves of the rights. The original issue of this stock, made in 1922, consisted of 125,585 shares.

Farm Field Day Set by Bankers

Arrangements for an agricultural field day for the bankers of Los Angeles county to be held the 25th inst., have been completed, according to an announcement made by Arch W. Anderson, vice-president of the Security-First National Bank and chairman of Group No. 5, California Bankers' Association. The association is sponsoring the tour in co-operation with the farm adviser of Los Angeles county.

The trip will be in the form of a caravan tour of the San Fernando Valley, including visits to certain farm projects and demonstrations by agricultural authorities. Starting at Van Nuys in the morning, visits will be made to poultry ranches, deciduous fruit and walnut orchards, citrus groves, dairies and other outstanding farm projects. The purpose of the tour is to acquaint bankers with the work of the agricultural extension service in Los Angeles county.

Allied Motors Earnings Gain

Consolidated net profits of the Allied Motor Industries, Inc., for the quarter ended March 31, last, amounted to $171,062.56 before Federal taxes, as against $123,985.09 for the same period of 1928, a gain of $47,007.47, or about 38 per cent, it war announced yesterday by the company. Net sales increased by more than 37 per cent at an increased selling cost of less than 4½ per cent, it was stated.

These figures do not include any income from the Great Lakes Aircraft Corporation, two-thirds of the Class B stock of which is owned by Allied Motors. It is officially reported that the Great Lakes Aircraft Corporation booked in excess o. $4,000,000 of new business at the recent Detroit aircraft show.

Magma Copper Tells Earnings

NEW YORK, April 18. (Exclusive) Magma Copper Company's net income for the quarter ended March 31, last, reached a total of $992,037 after depreciation but before Federal income taxes, which was more than double earnings reported for the same quarter of last year, it was announced here today.

The year's earnings were equivalent, before Federal taxes, to $2.43 a share on the 408,155 shares of capital stock outstanding, as against $440,970 earned in the first quarter of 1928, equal to $1.08 a share. The earnings for the first quarter last year are before depreciation charges.

RIBBON MILL NET OFF

NEW YORK, April 18. (Exclusive)—Century Ribbon Mills reported today March quarter net profits of $53,577, equal after preferred dividends to 28 cents a share on 100,000 common shares against $80,933 for the March, 1928, quarter or 53 cents a share.

OIL ALLIANCES DRAW NEAR

Union and Richfield, Last of Independents, Hold Firm Ideas on Value; Offers Numerous

BY EARLE E. CROWE

Before the year is over it would not be surprising to see both the Union Oil Company and the Richfield Oil Company entering into some form of alliance with other oil companies. That both companies, the last of the larger independents on the Pacific Coast, have received numerous attractive invitations is a well-established fact, but it is also well known that the Union and the Richfield managements have very definite ideas on the value of their companies.

Union's first quarterly statement was an admirable reflection of the company's earning ability in the face of unfavorable conditions in the retail gasoline market. Nothing has been forthcoming as yet on Richfield's first quarter, but it is understood that a sizeable increase will be reported. The Richfield picture, however, will not be fully blocked out until the physical consolidation with Pan American Western is effected, and this development should materialize shortly.

RICHFIELD'S OUTLOOK

With the inclusion of Pan Western the potentialities of Richfield take on proportions that undoubtedly account for the ideas of the Richfield management on value. Unofficially it is reported that last year the Richfield company earned approximately 16 per cent on a gross volume of about $53,000,000, while Pan American Western, on a gross of approximately $33,000,000 was not able to show any earnings. Operated as one unit under the Richfield direction it is entirely possible that the same percentage of earnings will be shown on the combined gross volume of business.

While these two companies are going along in their own way with considerable success there has never been a company yet that would not sell or consolidate at the right price. When the right prices will be offered depends on how badly some of the eastern companies want representation in the California gasoline market and in the California oil fields.

LIMITS ABANDONED

In this connection there is a marked tendency among the larger eastern companies to look upon the whole United States as their natural domestic market. Since Standard of New York, Texas Corporation and Tidewater entered the Pacific Coast field the old ideas about restricted marketing territory have been thrown overboard. Standard of Indiana, Sinclair Consolidated, Mariand, Atlantic Refining, Gulf, Standard of New Jersey and others are more than willing to take similar steps, according to proposals coming to the remaining California independents at intervals in the last few years.

There is always the possibility, however, that the destiny of Union and Richfield will be settled without outside help, provided the Federal Trade Commission is willing. A combination of Union and Richfield has been mentioned frequently as a development that would create a powerful unit in the industry and at the same time would go a long way toward stabilizing the competitive situation in the State.

If the Federal Trade Commission is favorable to such combinations the Standard Oil Company of California may have something to say. It is not at all improbable for Standard Oil to entertain the hope of working out a trade with either Union or Richfield as a good business proposition and as a beneficial move for the industry.

Net Profits of Atlantic Refining Sharply Higher

PHILADELPHIA, April 18. (Exclusive)—Consolidated net income of the Atlantic Refining Company for the quarter ended March 31, last, amounted to $3,892,600 after interest, depreciation, depletion and Federal income taxes, as compared with $1,357,300 after all charges for the same quarter last year, an increase of $2,535,300, or more than 185 per cent, it was announced here today.

After deductions for preferred dividends the earning for the period was equivalent to $1.77 a share on the 2,000,000 shares of common stock outstanding. This compares with 50 cents a share earned in the same quarter of 1928 based on the same capitalization.

Stockholders at the annual meeting May 7 will vote upon a stock purchasing plan for employees of the company and of certain of its subsidiaries involving 133,333 shares of unissued common stock at prices to be fixed from time to time by directors at prices less than the market but not less than par value.

Independent Oil Earnings Down

TULSA, April 18. (AP)—Consolidated net income of the Independent Oil and Gas Company amounted to $2,018,850 after depreciation, depletion and Federal income taxes, equal to $1.51 a share on 1,333,572 shares of capital stock outstanding, it was announced here today.

This compares with earnings in the previous quarter ending December 31, last, of $2,953,885, or $2.08 a share on 989,457 shares and a net loss after all charges of $419,398 in the first quarter of last year.

SECURITY NATIONAL TO MERGE BRANCHES

Brentwood Heights branch of the Security-First National Bank on San Vicente Boulevard will be discontinued on Saturday and the business merged with the Sawtelle branch, Herbert H. Smock, vice-president and cashier, announced yesterday. Wylie E. Dumm, manager of the Second Wilmington branch, has been appointed manager of the Anaheim and American branch, it was also announced.

BORROWINGS OF BROKERS SHADE DOWN

Federal Reserve Loans on Security Collateral Off Slightly

WASHINGTON, April 18. (Exclusive)—Loans to brokers held by the New York Federal Reserve member banks for the week ending the 17th inst. were announced by the Federal Reserve Board today as $5,425,000,000 representing a decrease of $2,000,000 for the total for the preceding week announced by the board and a decrease of $3,000,000 when adjustments were made to the preceding week's total for odd hundred-thousands not appearing in the published figures.

The loans for the week ending April 18, 1928, were $4,129,000,000.

The detailed distribution of the loans over the three weeks dealt with in the board's report was:

	April 17	April 10	April 18, 1928
For own account:			
$	877,000,000	$ 915,000,000	$1,184,000,000
For account of out-of-town banks:			
	$1,682,000,000	$1,631,000,000	$1,703,000,000
For account of others:			
	$2,866,000,000	$2,852,000,000	$1,263,000,000

Comparative weekly figures of brokers' loans with corresponding periods of last year follow:

	1929	1928
Jan. 2	$3,125,103,000	$3,140,923,000
Jan. 9	3,112,730,000	3,119,372,000
Jan. 16	3,042,000,000	3,785,000,000
Jan. 23	3,041,000,000	3,814,000,000
Jan. 30	3,260,000,000	3,814,000,000
Feb. 6	3,388,000,000	3,813,000,000
Feb. 13	3,568,000,000	3,813,000,000
Feb. 20	3,477,000,000	3,728,000,000
Feb. 27	3,647,000,000	3,728,000,000
Mar. 6	3,647,000,000	3,604,000,000
Mar. 13	3,597,000,000	3,749,000,000
Mar. 20	3,597,000,000	3,749,000,000
Mar. 27	3,646,000,000	3,825,000,000
Apr. 3	3,646,000,000	3,825,000,000
Apr. 10	3,425,000,000	3,994,000,000
Apr. 17	3,425,000,000	4,129,000,000

LOCAL LOANS SHOW DECREASE

A total of $39,861,635, or a decrease of $367,109 from the preceding week, was shown in brokers' loans as reported by sixty-six members of the Los Angeles Stock Exchange for the week ending April 17, it was announced yesterday. The drop was the second consecutive decline.

The comparative tabulation follows:

Week ending:	
January 2	$40,943,177
January 9	41,265,707
January 16	38,814,400
January 23	38,027,466
January 30	40,274,672
February 6	42,525,000
February 13	42,774,533
February 20	43,014,200
February 27	40,611,965
March 6	38,731,317
March 13	39,969,600
March 20	39,563,070
March 27	40,623,100
April 3	41,184,014
April 10	40,228,944
April 17	39,861,635

Bay City Steel Plant Forecast

SAN FRANCISCO, April 18. (Exclusive)—John E. Morris, investment banker, speaking today at a luncheon of the Investors' Mutual organization, predicted a $179,000,000 basic steel plant for the San Francisco Bay area, but declared he cannot disclose the details at this time.

"We have no basic steel industry here," he said, "although more than $165,000,000 is sent east from the Pacific Coast each year. I happen to know that in the immediate future a group of eastern steel men and western capitalists plan to launch a basic steel plant on San Francisco Bay with a capital program amounting to $179,000,000. Surveys and reconnaisance have been completed at a cost approaching $1,500,000."

Milk Products Declares Extra

Directors of the Golden State Milk Products Company yesterday announced the declaration of two stock dividends of 1 per cent each, the first payable September 1 to stock of record August 15, and the second payable December 1 to stock of record November 15.

These dividends are in addition to the regular quarterly dividends of 40 cents a share.

BROKER HOUSE OPENS OFFICE AT SAN DIEGO

Opening of a San Diego office was announced yesterday by Drake, Riley & Thomas, one of the oldest investment houses in California. J. Frank Knoche, who has been prominent in the business and financial circles of San Diego for twenty years, has been appointed resident manager of the new office. Mr. Knoche is secretary and treasurer of Palomar Laundries, Inc., and is also treasurer and on the board of governors of the San Diego Stock Exchange.

MATHIESON ALKALI NET PROFITS GAIN

NEW YORK, April 18.—Net profits of the Mathieson Alkali Works for the quarter ended March 31, last, totaled $506,674 after all charges including taxes, against $429,463 in the same quarter of 1928, a gain of $77,211, or 18 per cent, it was announced here today. Total operating earnings aggregated $831,314 as against $736,571 last year, an increase of $94,743.

PROFITS OF ELECTRICAL UTILITY UP

Great Western Company Reports 9 Per Cent Net Increase for Year

Great Western Power Company of California, controlled by the Western Power Corporation which in turn is owned by North American Company, made substantial increases in business and extensive additions to service facilities in 1928 with gross revenues and capital expenditures exceeding any previous year, Guy C. Earle, president, stated in the annual pamphlet report issued yesterday.

Gross operating revenues aggregated $9,459,973 of which 95.72 per cent was from the sale of electric energy. Operating expenses totaled $2,976,123, leaving a total income of $6,516,748. Net profits after interest and reserves amounted to $2,601,215.02, an increase of about $236,000, or more than 9 per cent over 1927. Preferred dividend requirements amounted to $1,369,813.-69.

Surplus account at the close of the year totaled $6,143,317.68 as against $5,623,210.17 on December 31, 1927, an increase of $520,107.51. No major financing was undertaken during the year.

The income account includes the operations of the Feather River Power Company's Bucks Creek plant acquired last March, while the plant and property investment account on the balance sheet at $118,863,956.62 includes the sum of $11,417,329.97, representing new construction and acquisition of the properties and plants of the Feather River Power Company, the Fair Oaks Electric Company and the Quincy Light and Power Company. Work has been started on a new steam-power plant on San Francisco Bay.

Republic Steel Reports Sharp Earning Gain

YOUNGSTOWN (O.) April 18. (Exclusive)—Republic Iron and Steel Company today announced that the first quarter's net earnings of $2,-877,127 after all charges, were equal to $2.04 a share on the common stock outstanding. This compares with $2.16 a share on 670,000 shares of common outstanding in the fourth quarter of 1928, and represents the best quarterly earnings of any three-months' period in about six years. Net income in the first quarter of 1928 totaled $487,331, or 16 cents a share on the common stock.

The unfilled orders March 31, last, totaled 425,569 tons, against 405,929 tons in the three previous months. President E. T. McCleary stated that the company will expend $10,-000,000 in improvements of the plant in the Youngstown district, most of which will be used for the erection of an electrical pipe-welding unit to be finished in a year and which will be built on the Johnson patent obtained in the acquisition of Steel & Tubes, Inc.

Directors of the company re-elected the same officers.

Miami Copper Head Reports Outlook Rosy

NEW YORK, April 18. (AP)—Stockholders of Miami Copper Company were told today by E. H. Westlake, vice-president, that with an average price of 20 cents for copper during 1929 the company would earn about $8 a share this year. Despite the recent drop in the price of the metal, he said it was not impossible that Miami would average 18 1-2 to 19 cents a pound for its 1929 output.

Mr. Westlake thought copper might again show an appreciable advance from its present price of 18 cents, and asserted that a settlement of the reparations problem favorable to European business expansion would increase the demand for the metal.

The Miami mine, he reported, was operating at 17,000 tons of ore a day without considering oxide ore, the possibility of retreating accumulated tailings or the probability of developing additional new ore. Increased output, improved metallurgy and lower power charges, he predicted, would bring the company's production cost to less than 11 cents a pound.

Bank Dividend Rate Announced

Dividends on the capital stock of the Security-First National Bank will be inaugurated at the rate of $1.12 quarterly, according to the present intention of the directors, J. F. Sartori, president, announced yesterday. This is at the annual rate of $4.48, or the same amount the stockholders of the Los Angeles-First National formerly received. Under the terms of exchange the Los Angeles-First National stockholders received share for share.

Stockholders of the Security Trust and Savings Bank, who received four and four-tenths shares of the new stock under the terms of the consolidation, will receive the equivalent of $4.93 annually in dividends on the basis of the quarterly rate of $1.12 a share. This will compare with the quarterly distribution of $4.50 on the old stock.

PHONE EARNINGS DROP

SAN FRANCISCO, April 18. (Exclusive)—Santa Barbara Telephone Company's annual operating report to the Railroad Commission shows an increase in 1928 operating expenses and taxes more than offsetting the increase in operating revenue, with the result that income, after taxes, dropped from $10,391 in 1927 to $101,370 in 1928. Gross corporate income was $110,721 last year and $98,377 the year before.

BANK STOCKS GAIN IN FAVOR

Wider Distribution and Appreciation in Value Attributed to Mergers and Capital Split-ups

BY JOHN F. SINCLAIR

[Copyright, 1929, by North American Newspaper Alliance.]

NEW YORK, April 18.—What effect has the present merger tendency on the value of bank stocks? The market price of twenty-five leading New York bank stocks more than doubled in 1927 and 1928. The market price of stock in the Chicago 'loop' banks has more than doubled in the past two years. Bank stocks are in great demand. Witness the case of the Sterling National Bank and Trust Company of New York, offered to the public last month, and oversubscribed twenty-two times. Even country bank stock today is in demand.

Bank stocks have always been high-priced. Are they worth the prices asked today?

Often banks carry large secret resources and sell from five to fifteen times their par value. The stock of the First National Bank of New York was recently quoted at $7000 a share.

CAPITAL SPLIT

Now, as bank stocks rise in value, fewer people can afford to buy them, so a number of banks have taken advantage of the amendment to the National Act, and have split their stock into smaller units, $25 par instead of $100. The National City Bank of New York has done this. This has tended to increase the number of stockholders, and also lift the price. Some banks are listed on the stock exchange, but the majority of bankers are of the opinion that such listing is a mistake.

Charles E. Mitchell, the National City president, removed that bank's stock from the New York Stock Exchange and gave as his reason the possible effect that a sharp break in the market price of bank stock might have on public confidence in the bank.

But this is yet to be proven. The Bank of Italy stock fell sharply in 1928 from 311 in March to 125 in June. There was much selling, but it had little effect on the bank's activities.

DATA LACKING

No authoritative data are available to show how large the volume of bank stocks through the country really is, but such as is available shows a remarkable increase in bank stock buying.

San Francisco, with complete records, shows that in 1927 for the year ending September 20, 259,219 shares were traded in. The following year the sales rose to 3,712,886 shares. In other words, for every share dealt in in 1927 about fifteen shares were dealt in during the next year.

Every bank stock has a "double liability" feature. That is to say, that should a bank get into trouble, a stockholder can be called upon to the extent of the par value for an additional liability to meet the banking claims. This double liability feature has been the source of much embarrassment to country bank investors in recent years, during which, since 1921, more than 4450 banks have closed. Yet today Frank Werner, secretary of the Iowa Bankers' Association, estimates that there are approximately 100,000 bank stockholders in Iowa.

Not all bankers are in favor of boosting values beyond the point where they yield a fair return. Inflated bank stock values must be treated like the inflation of any other stock.

SARTORI GIVES VIEWS

J. F. Sartori, prominent Los Angeles banker, makes this statement: "The real banker regrets exceedingly to see bank stock sold on an uneconomic basis, and does not propose to be forced into dangerous or speculative banking in order to make fair earnings on inflated or doomed prices.

There has been considerable activity on the part of speculators in bank shares. Decreasing the par value of a bank stock from $100 to $25 or $10 a share has tended somewhat to greater speculation.

The United States has always been a country of small banks. This change in the past decade is particularly significant.

Rudolph S. Hetch, New Orleans banker, believes it would be an irreparable loss to the nation should individualism in banking give way to centralization of banking power in the hands of a very few strong institutions.

BRANCHES INCREASE

Nevertheless, branch banking is on the increase. In 1900 there were fifty branch banks in the United States. In 1910 there were 339; in 1920 the figure had reached 1052; in 1927 it had risen to 2969, and the latest figures show 3230.

A large holding company, organized to control the stock of many banks, is the popular method through which banking control is concentrating.

Whatever may be our individual ideas about the good or evil of this movement, the fact stands out that there is a definite integration going on among the banks of the nation, and if it continues without interruption the next twenty-five years should see the banking power of the country in the hands of a very few large powerful groups.

Marland Oil Absorbs Texon

NEW YORK, April 18. (Exclusive) The Marland Oil Company has purchased control of the Texon Oil and Gas Company for $10,000,000, according to advices received here from El Paso. Texon owns jointly with the Marland Oil Company of Texas, which is a Marland subsidiary, important oil and gas leases on 85,100 acres in Texas.

Owing to the absence of Haymon Krupp, president of the Texon company, who is in Bermuda, details of the passing of control were not announced. It is said, however, that Frank T. Pickrell, vice-president of Texon, will receive about $6,000,000 for his holdings of stock. Texon Oil and Gas has an annual production capacity of more than 2,000,000 barrels.

SANTA MONICA BAY PHONE INCOME UP

SAN FRANCISCO, April 18. (Exclusive)—Substantial increases in returns for the Santa Monica Bay Telephone Company in 1928 are shown in the annual report filed with the Railroad Commission. Operating revenue rose from $515,-249 in 1927 to $580,057 and operating expenses, before taxes, were $301,988 last year against $272,-931 the year before. After taxes, however, operating income was $227,301 in 1928 against $196,330 the year before and gross corporate income was $223,796 last year against $195,032 in 1927.

STOCKS RECORD FRESH ADVANCE

Easing of Credit Condition Stimulates Buying

Favorable Trade News Lends Momentum

Turnover in Trading Material Increases

NEW YORK, April 18. (Exclusive) Operations for the advance were panned to the largest [illegible] in more than a fortnight as stock exchange today, as credit conditions showed further improvement and excellent first-quarter reports of several of the leading steel makers gave indication of what the reports of the [illegible] producers will show when [illegible] next week.

There was further quickening in the pace of trading, [illegible] aggregating 3,788,000 shares. [illegible] money renewed at 5 per cent, [illegible] war shaded to 7½. A decrease [illegible] particularly encouraging to [illegible] brokers was a drop in 6% [illegible] in call-money rates for all maturities, still an abnormally high [illegible] but indicating that the [illegible] commercial credit requirements [illegible] largely been met.

Federal Reserve weekly [illegible] loan compilation, released after [illegible] close of the market, [illegible] disappointing, showing a [illegible] drop of only $3,000,000, [illegible] volume of loans practically [illegible] was a week ago, despite the [illegible] curtailment in stock-market activity.

LOAN CALL RENT

New York banks withdrew [illegible],000,000, but out-of-town banks increased their loans to an [illegible] nearly canceling the [illegible] withdrawals. The amount of [illegible] ers increased but $4,000,000 [illegible] dition to their withdrawals. The New York banks increased their [illegible] ings at the Federal Reserve [illegible] by $21,000,000, presumably to provide funds for the mid-month [illegible] t'ments.

The New York Federal Reserve Bank retained its 5 per cent discount rate and reported their release of $13,617,000 in marked gold. Bank of England and Bank of France reported reserve ratios unchanges in rates. Traders [illegible] erally become convinced, however, that the Federal Reserve [illegible] stands ready to take effective steps should speculative activity break out of bounds.

BANK POLICY AFFIRMED

E. J. Cornish, president of National Lead Company, told stockholders at their annual meeting he approved the attitude of the Federal Reserve board in its [illegible] election and intimated that the [illegible] sidered National Lead earnings high.

Prominent in the day's news was the first-quarter report of Bethlehem Steel and Youngstown Sheet & Tube, the former showing earnings to $2.03 per common share [illegible] 16 cents in the like period last year and the latter $4.13 against $3.43. E. H. Westlake, [illegible] dent of Miami Copper, [illegible] annual meeting that the company expected to get from 18½ to 19 cents a pound for its 1929 [illegible]

RUMOR UNSETTLES

Rumors that the steel [illegible] ment would soon be [illegible] cline in loans, essential [illegible] in the late trading and [illegible]

(Continued on Page 18, Col.

BACK OF THE BONDS YOU BUY

Back of every bond you buy stands the sponsoring investment house whose training, experience, and successful record are the best safeguards of your investment funds.

The District Bond Company, since the day of its organization, has specialized in the underwriting and marketing of tax-free California municipal improvement and district bonds. Wide experience and specialized training have thoroughly equipped our organization for the careful investigation and wise selection of such issues.

The district bonds offered by this institution are our own exclusive underwritings and must meet the most rigid requirements before being offered to the public. It is because of this thorough investigation in the past that no investor has ever lost a dollar on any security purchased from this firm.

Every conservative investor who purchases California tax-free municipal or district bonds will find it well worth his while to place his name on our mailing list to receive our current offerings. Just send name and address below. You will incur no obligation.

District Bond Company

603 TITLE INSURANCE BUILDING TELEPHONE FABER 1151

LOS ANGELES

26 N. MARENGO AVE., PASADENA 904 SECURITY BLDG., LONG BEACH

Clip and Mail Coupon Today

Name_____

Address_____ City_____

Parmelee Transportation Company

6% Sinking Fund Convertible Debentures

Price 99½

Common Stock

Price $24.50 Per Share

Wire, call or write for interesting details of these recommended securities.

DE FREMERY & COMPANY

Statistical Files

Thorough analysis of earnings, history and balance sheet position is essential before current rumors are accepted as a reason for buying or selling.

Herman, Kayser & Co.

650 So. Spring St.

Telephone Trinity 2841

TAYLOR MILLING CORP

COMMON STOCK

As the outgrowth of a business established in 1902, the Company is the largest manufacturer and distributor of poultry feeds on the Pacific Coast.

Products are distributed by a well established sales organization in California, one of the leading states in the Union. Judging by growth, future possibilities are attractive.

$36 Per Share

There are many other investments we can recommend for them too.

HUNTER, DULIN & CO.

Investment Securities

California Preferred

A 48-page booklet, analyzing preferred stock issues, showing the inherently active position of preferred stocks.

Copy upon request

LEIB, KEYSTONE & CO.

MEMBERS

LOS ANGELES STOCK EXCHANGE

SAN FRANCISCO STOCK EXCHANGE

FAber 4161

Pacific Mutual Building (Corner)

Los Angeles

BLYTH & CO.

Members New York Stock Exchange

215 West Sixth Street

Complete Board Room and Direct Private Wires to Principal Cities

ANDERSON & LINDSEY

MEMBERS

LOS ANGELES STOCK EXCHANGE

650 SO. SPRING STREET

TELEPHONE FABER 1151

LOGAN & BRYAN

MEMBERS NEW YORK STOCK EXCHANGE

SPRING STREET

STOCKS RECORD FRESH ADVANCE

Easing of Credit Conditions Stimulates Buying

Favorable Trade News Lends Momentum

Turnover in Trading Shows Material Increase

NEW YORK, April 18. (Exclusive)—Operations for the advance were expanded to the largest proportions in more than a fortnight on the stock exchange today, as credit conditions showed further improvement and excellent first-quarter earnings reports of several of the independent steel makers gave indications that what the reports of the two largest producers will show when published next week.

There was further quickening in the pace of trading, total sales aggregating 3,768,650 shares. Call money renewed at 8 per cent after war shaded to 7½. A decline, particularly encouraging in view of indications was a drop to 6½ per cent in call-money rates for all maturities, still an abnormally high rate but indicating that the heavy strain on commercial credit requirements has largely been met.

Federal Reserve weekly brokers' loan compilation, released after the close of the market, however, was disappointing, showing a meager drop of only $2,000,000, leaving the volume of loans practically where it was a week ago, despite the sharp curtailment in stock-market activity.

LOAN CALL HEAVY

New York banks withdrew $5,000,000, but out-of-town banks increased their loans to an extent nearly canceling the New York withdrawals. The account of others increased but $4,000,000. In addition to their withdrawals, the New York banks increased their earnings at the Federal Reserve bank by $21,000,000, presumably to provide funds for the mid-month settlements.

The New York Federal Reserve Bank retained its 5 per cent discount rate and reported a further release of $13,461,000 in marked gold. Bank of England and Bank of France reported improved reserve ratios and no changes in rates. Traders have generally become convinced, however, that the Federal Reserve system stands ready to take effective steps should speculative activity break out of bounds.

BANK POLICY APPROVED

E. J. Cornish, president of National Lead Company, told stockholders at their annual meeting that he approved the attitude of the Federal Reserve bank toward speculation and intimated that he considered National Lead common high.

Prominent in the day's news was the first-quarter reports of Republic Steel and Youngstown Sheet & Tube, the former showing net equal to $2.03 per common share against 16 cents in the like period of the year and the latter $4.23 against $1.43. E. H. Westlake, vice-president of Miami Copper, said at the annual meeting that the company expected to get from 18½ to 19 cents a pound for its 1929 output.

RUMOR UNSETTLES

Rumors that the reserve statement would show no material decline in loans, unsettled conditions in the late trading and caused a

(Continued on Page 18, Column 6)

Permelee Transportation Company

6% Sinking Fund Convertible Debentures

Price 99½

Common Stock

Price $5.50 Per Share

Call or write for interesting details of these recommended securities.

FREMERY & COMPANY

Los Angeles · San Francisco

Financial Digest

Through analysis of company history and balance sheet position is essential before current rumors are accepted as a guide for buying or selling.

Kayser & Co.

Members Los Angeles Stock Exchange

650 So. Spring St.

Telephone TRinity 2341

TAYLOR MILLING CORPORATION

COMMON STOCK

As the outgrowth of a business founded in 1902, the Company is the largest exclusive manufacturer and distributor of stock and poultry feeds on the Pacific Coast.

Products are distributed by means of a well-established sales organization throughout California, one of the leading poultry raising states in the Union. Judging from past growth, future possibilities are decidedly attractive.

$36 Per Share

There are many other important facts. Send for them today.

HUNTER, DULIN & CO.

Investment Securities

Telephone TRinity 3101 · Los Angeles

Oakland · Hollywood · San Diego · Santa Ana · Fresno · Pasadena

California Preferred Stocks

A 48-page booklet, analyzing 38 preferred stock issues, and showing the inherently advantageous position of preferred stockholders.

Copy upon request

LEIB, KEYSTON & CO.

MEMBERS SAN FRANCISCO STOCK EXCHANGE · SAN FRANCISCO CURB EXCHANGE

FAber 4161

Pacific Mutual Building (Ground Floor)

Los Angeles

BLYTH & Co.

Members New York and Chicago Stock Exchanges

Fifth Floor

215 West Sixth Street, Los Angeles

Telephone MUtual 7171

Complete Board Room and Statistical Service Direct Private Wires to Principal Markets

ANDERSON & FOX

MEMBERS SAN FRANCISCO STOCK EXCHANGE

624 SO. SPRING STREET · LOS ANGELES

TELEPHONE FABER 5111

LOGAN & BRYAN

MEMBERS NEW YORK STOCK EXCHANGE

BILTMORE HOTEL

NEW YORK CURB STOCKS

NEW YORK, April 18. (Exclusive)—Extensive readjustment of speculative accounts, inspired in part by well-founded reports that the brokers' loan statement would be disappointing, turned the course of prices irregular in today's curb market, after an early display of strength. The drop in loans was only $2,000,000 as against early estimates of a decline of $50,000,000 to $100,000,000.

The credit situation was somewhat easier today, tending to confirm the belief that the peak of the spring commercial demands has been passed. Wall street, however, does not look for any sharp reduction in rates, but expects a gradual easing unless there should be a revival of wild speculation for the advance. Although pools have been struggling valiantly to attract an outside interest, small traders continue to exhibit an indifferent attitude.

Public utilities presented several points of strength as new market rumors cropped up in the financial district. United Gas Improvement again stood out by moving up more than 5 points, to 175⅞. Eastern States Power B, Electric Bond and Share, and United Light and Power A also were active by advancing prices, but the gains, as a rule, were small. American Commonwealth Power issues and American Superpower A were reactionary.

Aluminum Company of America moved up nearly 6 points to another new high at 190¾ in anticipation of an "important announcement," the nature of which was not revealed. Oliver Farms Equipment crossed 50 for the first time on a heavy turnover. General Laundry Machinery moved up 1½ points.

Except for the establishment of new highs by Humble, Lion and Indiana Pipe Line, the last-named jumping 15 points, and drop of 2¼ points in Standard Oil of Ohio, the oils presented few points of interest.

Western Air Express moved into new high ground and there was a good demand for Aviation Corporation of America, National Aviation and the new Wright stock, United States Steel "extras" changed hands in rather large volume around 6, preparatory to being transferred to the Big Board tomorrow.

Interstate Hosiery Mills sold within a fraction of the year's high on reports that first quarter shipments were 60 per cent above the same period last year. Sidney Blumenthal ran up more than 6 points, but forfeited part of its gain.

American Stores, Butlers of Delaware, Rainbow Luminous Products, Southern Stores and Union Tobacco sold at new low levels for the year.

The closing price is omitted when same as the low, and both low and close when same as the high.

Stocks—	(Sales in Hundreds)	High	Low	Close
Acetol Prod.		19½	17½	18½
Acoustic Prod.	12	6¾	6¾	6¾
Aero. Exp. Pfd.		2	2	2
Aero Underwriters	2	4800	45	45
Alexander Indust.		17¼	15¾	16
Allied Packers	13	7¾	7¾	7¾
Allison Prop. B	1	2½		
Aluminum Co. Am.	13	190¾	189	190¾
Do. Pfd.	1	106½	106½	106½
Do. Goods		31¾	31¾	31¾
Do. Ltd.	1	13		
American Beverage		2		
Am. Br. Bov. B		1		
Am. Cities Util. A		2		
Do. B		1		
Am. Com. Alcohol	4	29¾	29¾	29¾
Am. Cyan. A	1	35¾		
Do. B		36		
Am. Cont. Oilfields	17	6¾	6¾	6¾
Am. Dept. Stores		20		
Do. 1st pf. (D)	10	97	97	97
Am. & For. P. W.	1	3¾	3¾	3¾
Am. Gen. Corp.	1	5¾	5¾	5¾
Am. Laund. Mach.		45		
Am. L.&Tr. A& XD	11	220	220	220
Am. Mfrs. Co. A&	1	48½		
Am. Marcella		4		
Am. Rolling Mills	58	11¾	10¾	11¾
Am. Seal-Kap		1		
Am. St. Pub. Ser. A		2		
Am. Superpow. A	1	100	100	100
Do. B	11	100		
Do. 1st pfd.		1	96½	
Do. cvt. pfd.		1	96½	
Am. Thread pfd.	1	5¾		
Anchor Cap Comp		4	4¼	
Anzio Chl. Con. M.		1		
Arkansas Co.	1	45	44	44½
Arcturus Rad. Tube	13	4¾	4¾	4¾
Argo Oil		2		
Arkansas Nat. Gas	19	3¾	3¾	3¾
Arizona Globe		2		
Armstrong Cork Ad	100	47¾	47¾	47¾
Ark. Super Pow. A		2		
Asso. Gas & El.	1	56¾	56¾	56¾
Do. pfd.		1	96½	
Associated Laund.		1		
Do. pfd.		1		
Atl. Fruit & Sug.		1		
Atlas Port. Cem. A		1		
Autocar Auto		1		
Autoamp Mask.		1		
Do. pfd.		1		
Aviol. Corp.	1	11¾	11¾	11¾
Do. Amer.	1	11¾	11¾	11¾
Aviation Credit		1		
Aviation Co. Yak.	1	11¾	11¾	11¾
Bendix new	13	11¾	11¾	11¾
Do.	1	11¾	11¾	11¾
Bensenville Mach.	10	2¾	2¾	2¾
Berger & Strad.		1		
Bright Star El. XD	2	8¾	8¾	8¾
Brill	1	2¾	2¾	2¾
Brill A XD		1		
Brillo Mfg.		1		
Bristol Tours		1		
British Celanese	8	3¾	3¾	3¾
Bruns. City Dock		1		
Budd E. G. Mfg.	1	44¾	44¾	44¾
Bud. Mfg. A & B	1	44¾	44¾	44¾
Do.	1	44¾	44¾	44¾
Bullard Co.		1		
Burco Mfg. Ltd.	41	4¾	4¾	4¾
Burkham Rad.		1		
Butler Bros.		1		
Camco, vtc.		1		
Do. pfd.		1		
Can. Marc. Wire		1		
Capitol Admin.		1		
Do. new		1		
Carmen Co. A		1		
Do. B		1		
Carnation Milk		1		
Carnegie Metals		1		
Caterpil. Tract.	3	5¾	5¾	5¾
Celanese Am. new		1		
Do. 1st pf. (A)		1		
Central At. States		1		
Cent. Pub. Serv. A	19	4¾	4¾	4¾
Cent. States Elec.		1		
Do. war.		1		
Do. cvt. pfd.		1		
Centrifugal Pipe		1		
Chain Store new		1		
Chief Consol.		1		
Childs pfd. A&	1	100	100	100
Chile Copper	1	13¾	13¾	13¾
Do. new		1		
Do. pfd.		1		
Clark Lighter		1		
Clark Allen, vtc.	1	21¾	21¾	21¾
Coke Ball & Marx		1		
Colorado Fuel & Iron		1		
Colonial Broadc.		1		
Do. A		1		
Colon Oil		1		
Comtech Tun. new		1		
Cons. Coal, vtc.		1		
Cons. Dairy Prod.		1		
Cons. Film Ind.		1		
Cons. Gas Util. A&		1		
Cons. Instrument		1		
Cons. Laundry		1		
Cons. Rad. Corp.		1		
Cons. Theater		1		
Contl. Diamond		1		
Contl. Oil new		1		
Coon Co.		1		
Cornell Ex. A stock		1		
Corporate Secur.		1		
Creole Syndic.		1		
Crescent Ins.		1		
Crocker A. Wk. A&	1	20	20	20
Crocker Motor		1		
Curtiss A		1		
Curtiss Flying		1		
Curtiss Wright vtc.		1		
Daniel Reeves		1		
Darby Pet.		1		
Davies Sug. XD		1		
Decca Record		1		
Deere Co. A&	17	68¾	68¾	68¾
De Forest Radio		1		
Deisher Be Cast		1		
Delaney Corp.		1		
Dominion Stores		1		
Dominion Tar & C.		1		
Douglas Aircraft		1		
Duke Power A&	27	121¾	120¾	121¾
Durant Motors		1		
Eastern States Pow. B	12	21¾	21¾	21¾
El. Bond&Share &.	13	180¾	180¾	180¾
Do. pfd.		1		
Elec. Investors		1		
El. P. & L. cvt. w.		1		
Empire Pow. new		1		
Equity Gold Mines		1		
Eur. Pow. & Lt. w.		1		
Evans Wallz Lamp		1		
Fabric Finishing		1		
Fanco Mot.		1		
Fairchild Aviation		1		
Falardo Sugar A&		1		
Fansteel Lab.		1		
Fandango Ltd.		1		
Fan Farm Candy		1		
Federated Metals		1		
Federated Metals.		1		
Fire Extinguisher	1	14¾	14¾	14¾
Fisk Rub.		1		
Fisk Rub. 8% Pfd.		1		
Flintkote A&	1	30¾	30¾	30¾
Florsheim Shoe		1		
Fluor Spar A&	1	19¾	19¾	19¾
Ford Ltd. B. A&	1	24¾	24¾	24¾
Ford Ltd. B. B		1		
Foremost Dairy		1		
Do.		1		
Forten Co. A		1		
Foundation Foreign		1		
Fox Theatres A		1		
Franklin Mfr. Co.		1		
Freed Furniture		1		
Fruehauf Trailer		1		
Galena Signal Oil		1		
Garland Coal		1		
Garlock Pack.		1		
Gen. Bak. new		1		
Do. pfd. new		1		
Gen. El. Exp. vtc.		1		
Gen. Fdy. & Ref. A		1		
Gen. Fdy. & Ref.		1		
Gen. Ry. & Util.		1		
Do. A		1		
Glen Alden Coal		1		
Goldman Sachs Tr.	11	114¾	114¾	114¾
Gold Seal Elec.		1		
Do. new		1		
Do. pfd.		1		
Gold Coin		1		
Gold Dust		1		
Goodyear Tire		1		
Gorham Mfg. vtc.		1		
Gorham Mfg. pfd.		1		
Gotham Silk Hos.		1		
Graham-Paige		1		
Grigsby Grunow		1		
Grinnell Co.		1		
Gulf Oil Corp.		1		
Hall Print. A. XD		1		
Hamilton Cosady		1		
Hart Parr		1		
Havana Tob. Co.		1		
Do. pfd.		1		
Hazeltine Corp.		1		
Heath Mfg.		1		
Helena Rubenstein		1		
Hercules Powder A		1		
Hercules Powder pf.		1		
Herron Chem. Inc.	1	11¾	11¾	11¾
Hir. Walker G.&W.		1		
Homestk Oil		1		
Hondalite Hem. A		1		
Do.		1		
Horn & Co. vtc.		1		
Horn & Hardt pfd.	1	100		
Houston Oil of Tex.		1		
Hudson Bay M.&S.	20	18¾	18¾	18¾
Humble Oil & Ref.	20	81¾	81¾	81¾
Hurley Mach.		1		
Ill. Pipe Line A&	1	111¾	111¾	111¾
Imp. Oil Canada	1	30¾	30¾	30¾
Do. new		1		
Imp. Tob. ord.		1		
Indiana Pipe Line		1		
Indus. Finance cf.		1		
Do. pfd. A&		1		
Ins. Co. No. Am.		1		
Insurance Sec.		1		
Interboro Petrol.	12	7¾	7¾	7¾
Inter. Fortune		1		
Internat. Petrol.	1	20¾	20¾	20¾
Do.	1	20¾		
Inter. Projector	1	6¾		
Inter. Rad. Mac.	1	30¾		
Intern. Shoe		1		
Intern. T&T. new	47	11¾	11¾	11¾
Inter. Utilities B		1		
Interstate Hosiery		1		
Iron Cap Copper		1		
Isle Royale Copper		1		
Ital. Superpower.		1		
Jay Textile		1		
Jewel Tea		1		
John Bean		1		
Johnson Motor		1		
Jonas Naumburg		1		
Kardinal Rad. Inc.		1		
Kerr Lake Mines		1		
Keystone Aircraft	1	2¾	2¾	2¾
Kinner Corp.		1		
Kolster Brandes	1	8¾	8¾	8¾
Lake Superior		1		
Laker Pet. A&		1		
Lazarus Co.		1		
Lehigh Coal & N.	133	15¾	15¾	15¾
Leonard Oil Dev.		1		
Ler Co. Frid. A		1		
Lion Oil	213	25¾	25¾	25¾
Lit Brothers		1		
Long Isl. Li. new		1		
Do. pfd. A&	20	110	110	110
Louisiana L.&E.	10	10¾	10¾	10¾
Magdalena Syndic.	26	6¾	6¾	6¾
Malleable Rubber	1	8¾	8¾	8¾
Manat		1	33¾	
Do. pfd.		1		
Marconi Int. Mar.	12	21¾	20¾	21¾
Mart. Wire, Exp.	2	20¾	20¾	20¾
Marion Steam Shov.	2	29¾	29¾	29¾
Mason Val. Mines	1	3¾		
Massey Harris rts.		1		
Mavis Bottling Co.		1		
Memphis Nat. Gas	1	14¾	14¾	14¾
Mercantile Stores	1	104¾		
Merr. Chap. & S.		1		
Do. pfd.		1		
Metal Prod.		1		
Midland Steel	1	21¾		
Miller & Sons	1	45¾	45	45¾
Mining Co. Can.		1		
Minn. Honeyw. R.	1	44¾	44¾	44¾
Mo. Steel & Mch.		1	31¾	
Mo. Kans. Pipe L.	1	31¾	31¾	31¾
Mock Hudson		1		
Mohawk & Hud. P.		1	51	51¾
Do. war.		1		
Do. 2nd pfd. A&	25	104¾		
Mountain Cont. Oil	1	1¾	1¾	1¾
Mountain Prod.		1	19	19¾
Municipal Service		1		
Nachman Spring	1	60	60	60
Nathan Straus		1		
Nat. Aviation	21	7¾	7¾	7¾
Nat. Baking	1	8		8¾
Nat. Dairy Pr. pfd.	22	66¾	65¾	66¾
Nat. Elec. Pow. A		1		
Nat. Family Stores	16	20¾	20¾	20¾
Nat. Fuel & Gas		1	55¾	55¾
Nat. Mfrs. St.		1		
Nat. Pub. Serv. A		1		
Nat. Rub. Mach.		1	30	
Nat. Shirt		1		
Nat. Sugar Ref. n.	1	44¾		
Nat. Tea Co.		1		
Nat. Trans.		1		
Nebel Oscar Co.		1		
Nemser Bros.		1		
Nelson Corp. H.		1		
Neptune Meter A		1		
Newberry Co.		1		
New Bradford		1		
New Cornelia Cop.		1		
New England Pow.		1		
New Ser. Ard. Ld.		1		
Newton Steel new	1	20¾	20¾	20¾
N. Y. Auction A.	1	10¾	10¾	10¾
N. Y. Investors		1		
N. Y. Petroleum		1		
Niagara Hud. Pow.	1	31¾	31¾	31¾
Nicaro Nickel	25	31¾		
Nipissing Mines		1		
Noma Corp.	2	21¾	21¾	21¾
Noranda Mines		1		
Do. rts		1		
North Am. Aviation	11	19¾	19¾	19¾
Nor. Cent. Texas	11	10¾	10¾	10¾
Nor. States Pow.		1		
Northeast. Pow.	2	45¾	45	
Do. A		1		
Nu Brass B		1		
Ohio Edison		1		
Ohio Oil		1	73	73½
Oil Stocks A		1		
Oliver Farm		1		
Do. cvt. pfd.		1	65¾	65¾
Omnibus A		1		
Outboard A	1	20¾		
Do. B		1		
Pac. G.&E. 1st pf.		1		
Pacific West. Oil		1		
Pacific Pub. Ser.	1	5¾	5¾	5¾
Pantepec Oil Ven.		1		
Paramount Cab		1		
Parker Rust Proof	10	51¾	51¾	51¾
Do. A pf. A&	1	98¾		
Pathe Exch. Corp.		1		
Peerless Truck		1		
Penn. Coal & Coke		1		
Penn. Ohio Pw. A		1		
Penroad Corp.	40	20¾	20¾	20¾
Do. B war.		1		
Do. B wts.		1		
Penroad Mot. Bus		1		
Penn. Ohio Pw. A		1		
Do. B wts.		1		
Pepsi-Cola Co.		1		
Perfect Circle	1	21¾		
Perfection Stove		1		
Phelps Dodge A&	1	73¾	73¾	73¾
Phillip Morris		1		
Do. A		1		
Phillips L. A		1		
Do. B		1		
Pierce Gov. & Pier.		1		
Pierce Oil Corp.	1	20¾	20¾	20¾
Pilgrim Exploration	1	2¾	2¾	2¾
Pitts. L. Erie & R.	1	145	145	145
Pitts. Screw & B.		1		
Pittsburgh Oil new		1		
Pittsburgh Rys.		1		
Potrero Sugar		1		
Powdrell & Alex.	1	10¾	10¾	10¾
Premier A Gas A&	1	6¾	6¾	6¾
Prudence Co.		1		
Rainbow L. Pr. A	1	45¾	45¾	45¾
Raymond Int.		1		
Reiter Foster		1		
Remington Rand		1		
Reo Motor Car		1		
Republic Gulf		1		
Do. pfd.		1		
Revere Rad. cvt. pf.		1		
Richfield Metals		1		
Roan Ant. Cop.		1		
Rockwell Spring F.		1		
Rossia Ins. Co.		1		
Royal Typewriter		1		
Ruberoid Co.		1		
Ruppert Jacob		1		
Ryan Aeronautical		1		
Ryan Consol. Pet.		1		
Ryan Stamp.		1		
Safe Cabin Air.		1		
Safe Car Heat. A&		1		
St. Regis Paper		1		
Salt Creek Prod.	1	20¾	20¾	20¾
Sanford Mills		1		
Schulte United		1		
Do. A		1		
Scott Paper		1		
Scovill Mfg.		1		
Sec. Gen. Am. Inv.		1		
Seeman Bros.		1		
Selberling Rubber		1		
Servel Inc.		1		
Shattuck Denn Mng.		1		
Shawmut Assn.		1		
Shell Transport		1		
Shell Union Oil		1		
Sherwin Wms. A&		1		
Sherwin Wms. pfd.		1		
Sikorsky Aviation		1		
Silica Gel Cor. vtc.		1		
Silver King Coal		1		
Simmons Co.		1		
Singer Mfg. Ltd.		1		
Skelly Oil Co.		1		
Smith A. O.		1		
Smith Cotton Mills		1		
Smith Motor Truck		1		
Solar Refining		1		
Solvay Am. Inv.		1		
Sou. Cities Util. A		1		
Sou. Gas Corp.	22	14¾	14¾	14¾
Sou. Pipe Line		1		
Southeast. Pow.		1		
Spalding A. G.		1		
Spanish Am. Iron		1		
Spencer Kellogg		1		
Spicer Mfg. Co.		1		
Stand. Comml. Tob.		1		
Stand. Dredging		1		
Stand. Inv. pfd.		1		
Stand. Oil Dev.		1		
Stand. Oil Ohio		1		
Do. pfd.		1		
Stand. Publishing		1		
Stanley Co.		1		
Starrett Cornelius		1		
Sterling Securities		1		
Stewart Warner		1		
Stinnes Hugo Corp.		1		
Stone & Webster		1		
Stroock S. & Co.		1		
Studebaker Corp.		1		
Submarine Boat		1		
Sun Ray Oil		1		
Sunshine Mining		1		
Superheater Co.		1		
Superior Oil Cal.		1		
Superior Steel		1		
Swift & Co.		1		
Swift Int.		1		
Symington Co.		1		
Do. pfd.		1		
Talcott J. & Co.		1		
Tampa Elec. Co.		1		
Technicolor		1		
Tenn. Cop. & Chem.		1		
Texas Gulf Sulph.		1		
Texon Oil & Land		1		
Thermoid Co.		1		
Do. pfd.		1		
Third Nat. Invest.		1		
Tidal Dev. Export		1		
Tidal Oil new		1		
Tidal Osage		1		
Tidal Oil Stk.		1		
Tidal Oil Pfd.		1		
Timken Det. Axle		1		
Tob. Prod. Export		1		
Todd Shipyards		1		
Transcontl. Air Tr.		1		
Transcontl. Oil		1		
Trans Lux. Dev.		1		
Traylor Eng. Co.		1		
Tri Utilities		1		
Do. pfd.		1		
Tubize Chatillon		1		
Tung-Sol Lamp		1		
Underwr. Fin. Corp.		1		
Union Tobacco		1		
Union Tobacco vtc.		1		
Do. pfd.		1		
United Aircraft		1		
United Carbon		1		
United Cigar Stores	260	26¾	26¾	26¾
United Corp.		1		
Do. pfd.		1		
United Founders A		1		
United Gas Co.		1		
United Gas Corp.	1	17¾	17¾	17¾
United Profit vtc.		1		
Do. pfd.		1		
United Shoe Mach.		1		
Universal Aviation		1		
Universal Pictures		1		
Universal Pipe		1		
Utah Apex Mining		1		
Utah Copper		1		
Utah Fuel Co.		1		
Utah Pow. & Lt.		1		
Van Camp Packing		1		
Vanadium Corp.		1		
Vanadium Pfd.		1		
Vogt Manufg.		1		
Walker Bruce		1		
Warner Pict.		1		
Warren Bros.		1		
Wayne Pump		1		
Weiman & Co.		1		
Wentworth Mfg.		1		
Wesson Oil & Snow		1		
Western Auto A		1		
Western Pacific		1		
Western Tablet		1		
Wheeling Steel		1		
Wheeling Steel pf.		1		
White Eagle		1		
White Motor		1		
Whitehall Rubber		1		
Wickwire Spencer		1		
Wilcox Oil & Gas		1		
Willys Overland		1		
Wilson & Co.		1		
Wolverine Tube		1		
Woodley Petrol.		1		
Do. pfd.		1		
Woolworth, F. W.	12	140¾		
Wright Aeronaut.	1	125	125	125¾
Wright Hargreaves		1	23¾	
Yel. Taxi Cab N.Y.		1		
Yukon Gold		1	41¾	41¾
Zenith Radio		1		

Domestic Bonds—
(Sales in $1000)

Alpha Pow. 4½s'27	20	94¾	94¾	94¾
Am. Pack. 6s'39	2			
Am. Tob. 6s'44	10			
Do. 7s'30	1			
Aluminum 5s	21	101¾	101¼	
Do. Ltd. 5s	21	101¾	101¼	
Am. Agrcul. 6s'42	3	100		
Am. Cyan. 5s'42	1	99	99	
Am. F.&C. 6s'39	2	103¾	103¾	103¾
Am. Gas&El. 5s'48	1	96¾		
Am. Int. 5s'49	1		95¾	95¾
Am. Superpow. 6s'41	1			
Apex. G.&E. 6s'36	1	100¾		
Appal. Pow. 5s'41	1	100¾		
Assoc. Gas&El. 5s'48	1	96¾		
Assoc. Rlty. 6s'34	1	100		
Atlas Imp. Diesel 6s	1	100		
Bates Valve 6s	1	101¾	101¾	101¾
Beaver Bd. 6s	1	101¾	101¾	101¾
Bell T.Can.1s 1955	1	110		
Canada Cem. 6½s'37	1	97¾		
Can. Nat. Ry. 6s'54	1	99¾	99¾	99¾
Carolina, P.&L. 5s'49	1	101¾	101¾	101¾
Cent. El. Co. 6s'51	1	87¾	87¾	87¾
Cent. G.&E. 5½s'46	1			
Cigar Stores 7s'30	1	94¾		
Cit. Ser. Pow. 6s'41	1	97¾		
Cit. Ser. Pow. 5½s'51	1	97¾		
Col. Gas 5½s'52	1	97¾	97¾	97¾
Con. G.Bal. 4½s'35	1	100¾		
Cons. Pub. 6½s'32	12	100¾	100	100¾
Consum. P.&L. 5s'48	11	97		
Cont.G.&E. 5s'58	1	95¾	95¾	95¾
Cont. Oil Stat '37	1	98		
Cont. Oil Stat '37	1	98¾	98¾	
Deny.&Rio G. 5s'28	1	95¾		
Det.Int.Bridge 7s'33	13	73¾	73¾	73¾
Do. 6½s'52	1	94¾		
Dix.G.G. 6½s'37 A	1	81½	80½	
Dix.G.&E. 7s'42	1	81½	80½	
Fabrics Fin. 6½s'37	1	94¾		
Firestone C.M.5s'48	1	97¾		
Fla. P.&L. 5s'54	23	94¾	94¾	94¾
Gatineau Pw. 5s'56	1	94¾	94¾	94¾
Do. 6s '41	1	98		
Gen. Am. Inv. 5s '52	1	97¾

STOCKS RECORD FRESH ADVANCE

(Continued from Sixteenth Page)

siderable hasty realizing. Another disquieting development was the breaking of a speculative bubble in Crex Carpet, which fell from its recent peak of 57 to 40. Also United Aircraft, after jumping to a new high at 111, fell back to 103½. Some of the high-priced specialties in which the market is thin fluctuated widely. Adams Express, after jumping about 30 points to a record price at 731, fell to 710. American Railway Express, after jumping 13 points to a new peak at 180, lost half its gain. American Express dropped 9 points.

Independent steels were strong, Bethlehem reaching its best price in years at 115 7-8, and Republic nearly duplicating its top at 100 5-8. Sloss Sheffield jumped 6 points. Some of the chemicals were bid up sharply. U. S. Industrial Alcohol, Commercial Solvents and Union Carbide reaching new high ground, but the last two losing much of their gains. Marmon was again a strong point touching a new high at 91 3-4 on reports that sales are running nearly double a year ago. Hershey Chocolate also broke into new high ground on buying in anticipation of inauguration of dividends.

OTHER GAINS SCORE

Ingersoll Rand, Johns-Manville, American Can, Nash, Warner Brothers, Foundation Company, Radio, New Haven, North American Company, International Paper and Sears, Roebuck were other issues making marked gains. Oils were still accumulated, Skelly and Pan American issues reaching new maximum prices. Some of the Standards, however, sagged, California yielding a point. Coppers moved in a narrow range.

Baldwin Locomotive, Bayuk Cigar, Curtiss Aero, Continental Baking A, Montgomery Ward, Graham Paige and Wright Aero fell back about 2 to 5 points, and National Lead lost 2½ points on Mr. Cornish's statement.

Commodities moved in narrow ranges, grains losing a cent or two a bushel on uneasiness over the outcome of farm relief measures, and cotton encountering some selling on bearish weather, but closing steady.

Foreign exchanges were dull but fairly steady on the Bank of England and Bank of France statements. Sterling Cables were a shade lower at $5.85 3-8.

AVIATION STOCKS

Furnished by E. A. Pierce & Co., 815 West Sixth street.

New York Curb—	Close— Bid.	Asked.
Aviation Corp. of Am.	67	67½
Aviation Credit Corp.	18½	19½
Bellanca	17½	18
Cons. Instrument	[illegible]	[illegible]
Curtiss Export	21½	[illegible]
Curtiss Flying	24	[illegible]
Curtiss Reid pfd.	[illegible]	[illegible]
Douglas Aircraft	39	[illegible]
Fairchild "A"	21¾	[illegible]
Fokker	[illegible]	[illegible]
Irving Air Chute	33¼	[illegible]
Keystone "A"	[illegible]	[illegible]
Niles Bement Pond	[illegible]	[illegible]
National Aviation	72	72½
N. A. Aviation	16¾	[illegible]
Sikorsky	31	[illegible]
Trans. Air Trans.	25¾	26
Universal Aviation	45	50
Travelair	37	[illegible]
Over the Counter—		
Aero Industries	21½	22½
Aero Marine Klemm	4	6
Air Associates	100	[illegible]
American Airport	[illegible]	[illegible]
Aviation Secs.	26	[illegible]
Central Airport	11	[illegible]
Cessna	26¼	[illegible]
Curtiss Assets	18	21
Curtiss Caproni	10	11
Curtiss Reid	14	17
Curtiss Robbin	115	[illegible]
Eagle Aircraft	8	9
Fokker 1st pfd.	21	[illegible]
Kreider Reisner	[illegible]	[illegible]
Lincoln Air	12	14
Lockheed	[illegible]	[illegible]
Maddux	19	[illegible]
Mahoney Ryan	18	[illegible]
Moth Aircraft	18	21
National Air Trans.	34½	35½
National Aircraft	11	12
Nicholas Beazley	20	[illegible]
Southern Air Trans.	18	[illegible]
Stearman Aircraft	118	125
Stinson Aircraft	18	19
Swallow Airplane	12	14
Warner Aircraft	17	[illegible]
U. S. Air Trans.	..	10

Transcontinental Air

Fokker Aircraft

AT the time we first advised the purchase of Fokker, that stock was selling at $19. Recently it has sold at $44. We think it will sell higher. Listed on the New York and Los Angeles Curb Exchanges.

We have suggested the purchase of Transcontinental Air since it sold at $20. We believe that present buyers at today's prices will reap a splendid profit.

Principal stockholders in Transcontinental Air Transport, Inc. are said to be the Santa Fe and Pennsylvania Railroads and the Wright and Curtiss Airplane Companies. The company's executive personnel includes the illustrious Col. Chas. A. Lindbergh.

In combination with the Pennsylvania and Santa Fe, the company will operate a 48-hour service from coast to coast, to open sometime between May 1st and May 15th, it is said. Big 14-passenger planes will be used.

We believe that the inauguration of this service will bring a strong advance in the price of this stock.

Listed on New York Curb Exchange.

Don't Delay! Buy Trans-Air Now! Pay 20% Down and the balance in 20 convenient monthly installments

Buy Practically Any Listed Stock on this Convenient Plan

Call at our office, Phone or Mail this Coupon.

Please send me details about Transcontinental Air and your time payment purchase plan.

Name........ Address........ City........ Phone........ T.-4-19

STOCK & REALTY ASSURANCE CORP.
FINANCIAL CENTER BLDG.
TUcker 3845---8633 TRinity 6738
704 S. Spring St., LOS ANGELES
SAN PEDRO OFFICE—Sepulveda Bldg., 6th & Palos Verdes
Telephone: San Pedro 2901 65

COMPLETE NEW YORK STOCK EXCHANGE REPORT

NEW YORK, April 18. (AP)—Following is the complete closing list of today's transactions of stock in the New York Stock Exchange:

—1929— High.	Low.	Div.	Stocks—	Sales.	High.	Low.	Last.	Net change.	Closing bid.
83	36¼	....	Abitibi Pow. & Paper	300	44	44	44	....	43½
731	380	6	Adams Express	2,100	731	700	710		700
97½	48	....	Advance Rumely	40,000	95¾	92	93		94¾
94	58½	....	Do. pfd	5,700	93½	90	91½	+3	93
4⅞	2½	....	Ahumada Lead	1,400	3	2⅞	3	....	2⅞
114¾	95¼	2a	Air Reduction, new	7,600	108⅞	106	108⅜	+1⅛	108¾
....	....	2.71	Airway Elec. Appliance	900	39½	39	39½	+1½	39
11⅞	7⅝	....	Ajax Rubber	400	8⅞	8	8		
10⅛	5½	....	Alaska Juneau	1,400	6⅞	6⅛	6⅛		
25	13	....	Albany P. Wrap. Pap.	300	19⅝	19⅝	19⅝	+½	19⅝
37¾	27¾	....	Allegheny Corp.	32,700	34½	32¾	34	+⅝	34
105½	99¼	5½	Do. pfd	500	100½	99¾	100¼	....	100
305¾	241	6	Al. Chem. & Dye	500	283½	282	282	−¾	280
123¼	120½	7	Do. pfd	400	121½	120¾	120¾	−1¼	120¾
194	108¾	7	Allis Chal. Mfg.	1,000	184	181	183	+2	181½
42⅝	30¼	2	Amerada Corp.	2,000	34⅞	33¾	33⅞	+⅛	33½
23⅜	10⅝	....	Am. Agri. Chem.	900	18¼	17⅛	17⅝	+⅝	17½
75¾	53¼	....	Do. pfd	700	59¾	59¾	59½		58½
20½	15¼	....	Am. Beet Sugar	300	16	15⅞	16	....	15⅞
60⅞	40¾	....	Am. Bosch Magneto	8,400	54¾	53¼	54¾	+1⅛	54½
62	45	1.60a	Am. Brake Shoe	4,300	56¼	55¾	55½	+½	55
			Am. Brown Boveri El.						
			Do. pfd						
			Am. Can						
			Am. Car & Fdy.						
			Am. Chicle						
			Am. Express						
			Am. & For. Power						
			Do. 2nd 7s pfd						
			Do. $6 pfd						
			Am.-Hawaiian S.S.						
			Am. Home Products						
			Am. Ice						
			Am. International						
			Am.-La France & Foam						
			Am. Locomotive						
			Do. pfd						
			Am. Mach. & Fdy.						
			Am. Metal						
			Am. Natural Gas pfd.						
			Am. Power & Light						
			Do. 6s pfd						
			Do. pfd "A" stpd.						
			Am. Rad. & St. San.						
			Am. Railway Express						
			Am. Republics						
			Am. Safety Razor						
			Am. Seating						
			Am. Ship & Commerce						
			Am. Smelting & Ref.						
			Am. Steel Fdrs.						
			Am. Sugar Refining						
			Do. pfd						
			Am. Sum. Tob. Rts.						
			Am. Tel. & Cable						
			Am. Tel. & Tel.						
			Am. Tobacco pfd						
			Am. Tobacco "B"						
			Am. Type Fdrs.						
			Am. Type Fdrs. pfd						
			Am. Wat. Wks. new						
			Am. Woolen pfd						
			Am. Wtr. Paper Cifs.						
			Am. Zinc, Ld. & Sm.						
			Do. pfd						
			Anaconda Copper						
			Anaconda Rts.						
			Anaconda, new						
			Anchor Cap						
			Andes Copper Mining						
			Archer-Dan.-Mid.						
			Armour of Ill. "A"						
			Armour of Ill. "B"						
			Armour of Ill. pfd						
			Arnold Const. Corp.						
			Artloom Corp.						
			Art Metal Cons.						
			Associated App. Ins.						
			Asso. Dry Goods						
			Associated Oil						
			Atchison T. & S.F.						
			Atl. Gulf & W.I.						
			Atl. Gulf & W.I. pfd						
			Atlantic Refining						
			Do. pfd						
			Atlantic Refining "B"						
			Atlas Powder						
			Austin Nichols						
			Autosales Corp.						
			Auto Strop Razor "A"						
			Baldwin Locomotive						
			Do. pfd						
			Baltimore & Ohio						
			Do. pfd						
			Bangor & Aroos.						
			Bangor & Aroos. pfd						
			Barnsdall "A"						
			Bayuk Cigar						
			Do. 1st pfd						
			Beacon Oil						
			Beech-nut Packing						
			Belding Hemingway						
			Belg. Nat. Ry. pts. pfd						
			Best & Co.						
			Bethlehem Steel						
			Do. 7s pfd						
			Bloomingdale Bros.						
			Bohn Alum. & Brass						
			Bon Ami						
			Borden Co.						
			Borg Warner						
			Boston & Maine						
			Briggs Mfg.						
			Brit. Emp. Steel						
			Brockway Motor						
			Bklyn.-Manh. Trans.						
			Bklyn. Un. Gas						
			Brown Shoe						
			Brunswick Balke						
			Brunswick Term. & Ry.						
			Bucyrus-Erie						
			Burns Bros. "B"						
			Bush Terminal						
			Do. 7s Deb.						
			Butte Copper & Zinc						
			Butte & Sup. Mining						
			Butterick Company						
			Byers Co.						
			By-Prod. Coke						
			California Packing						
			Callahan Zinc Lead						
			Calumet & Arizona						
			Calumet & Hecla						
			Canada Dry Ginger Ale						
			Canada Southern Ry.						
			Canadian Pacific						
			Cannon Mills						
			Case Threshing Mach.						
			Do. pfd						
			Cavanagh Dobbs pfd						
			Celotex Co.						
			Central Aguirre						
			Central Alloy Steel						
			Central R.R. N.J.						
			Century Ribbon Mills						
			Do. pfd						
			Cerro de Pasco						
			Certain-teed						
			Certo						
			Chesapeake & Ohio						
			Chesapeake Corp.						
			Do. pfd						
			Chicago Great Western						
			Do. pfd						
			C. M. St. P. & Pac.						
			Do. pfd						
			Chic. & N.W.						
			Chic. Pneu. Tool						
			Chic. Pneu. T. pfd new						
			C.R.I.&P.						
			Chicago Yellow Cab						
			Chickasha Cotton Oil						
			Childs Company						
			Chile Copper						
			Chrysler Corp.						
			City Stores new						
			Cluett Peabody						
			Coca Cola						
			Coca Cola "A"						
			Collins & Aikman						
			Do. pfd						
			Colo. Fuel & Iron						
			Columbia Gas & El.						
			Colum. Gas & El. new						
			Do. pfd "A"						
			Columbia Graphophone						
			Columbian Carbon						
			Commercial Credit						
			Do. pfd						
			Do. 8s pfd						
			Com. Invest. Trust						
			Commercial Solv.						
			Commonwealth Power						
			Conde Nast Pub.						
			Congoleum Nairn						
			Congress Cigar						
			Cons. Cigar pfd						
			Cons. Film Ind. pfd						
			Consolidated Gas						
			Do. $5 pfd						
			Consol. R.R. Cuba pfd						
			Consolidated Textile						
			Container Corp. "A"						
			Container Corp. "B"						
			Cont'l Baking "A"						
			Cont'l Baking "B"						
			Cont'l Baking pfd						
			Continental Can						
			Do. pfd						
			Continental Ins.						
			Continental Motors						
			Corn Products						
			Do. pfd						
			Coty						
			Crex Carpet						
			Crosley Radio						
			Crown Zellerbach						
			Crucible Steel						
			Cuba Cane Sugar pfd						
			Cuba Company						
			Cuban-Am. Sugar						
			Cuban-Am. Sugar pfd						
			Cudahy Packing						
			Curtiss Aero						
			Cutler Hammer						
			Davison Chemical						
			Debenhams Securities						
			Deere & Co. pfd						
			Delaware & Hudson						
			Del., Lack. & Western						
			D. R. G. & W. pfd						
			Devoe & Raynolds "A"						
			Diamond Match						
			Dome Mines						
			Drug, Inc.						
			Dunhill Inter.						
			Du Pont de Nemours						
			Do. Deb.						
			Durham Hosiery						
			Eastman Kodak						
			Eaton Axle & Spring						
			Eitingon Schild						
			Electric Auto Lite						
			Electric Boat						
			Electric Power & Light						
			Do. pfd						
			Electric Storage Battery						
			Elk Horn Coal stpd						
			Do. pfd						
			Endicott-Johnson pfd						
			Engineers Public Serv.						
			Do. pfd						
			Do. pfd (w.w.)						
			Equitable Office Bldg.						
			Erie Railroad						
			Erie 1st pfd						
			Eureka Vacuum Cleaner						
			Evans Auto Loading						
			Exchange Buffalo						
			Fashion Park Ass'n						
			Federal Light & Trac.						
			Do. pfd						
			Federal Motor						
			Fidelity Phenix Fire						
			Filene's Sons pfd						
			First National Stores						
			Fisk Rubber						
			Do. 1st pfd						
			Do. 1st pfd Cvt.						
			Fisk Rubber, 50% paid						
			Fleischmann						
			Follansbee Bros.						
			Foundation						
			Fox Film "A"						
			Freeport-Texas						
			Fuller Co. prior pfd						
			Gabriel Snubber "A"						
			Gardner Motor						
			Gen. American Tank						
			General Asphalt						
			General Cable						
			General Cable "A"						
			General Cigar						
			Do. pfd						
			General Electric						
			General Electric spl.						
			Gen. Gas & Elec. "A"						
			Gen. G. & E. "A" Rts.						
			General Mills						
			Do. pfd						
			General Motors						
			Do. 6s pfd Deb.						
			Do. 7s pfd						
			Gen. Outdoor Adv. Cifs.						
			Gen. Railway Signal						
			Do. pfd						
			Gen. Refractories						
			Gillette Safety Razor						
			Glidden Company						
			Do. prior pfd						
			Glidden Rts.						
			Gobel, Adolph, Inc.						
			Gold Dust						
			Gold Dust pfd						
			Goodrich (B. F.) Co.						
			Goodrich Rts.						
			Goodyear Tire & Rub.						
			Do. 1st pfd						
			Gotham Silk Hosiery						
			Graham-Paige Motor						
			Do. Cifs.						
			Granby Con. Mining						
			Grand Stores pfd						
			Grand Union						
			Do. pfd						
			Grant (W. T.) Co.						
			Great No. Ry. pfd						
			Do. pfd Cifs.						
			Gt. No. Iron Ore Cifs.						
			Great Western Sugar						
			Greene Can. Copper						
			Gulf States Steel						
			Hack. Water pfd "A"						
			Hahn Dept. Stores						
			Do. pfd						
			Hartman Corp. "B"						
			Havana Electric Ry.						
			Hayes Body						
			Hayes Body						
			Hershey Chocolate						
			Do. Cvt. pfd						
			Hoe (R.) & Co. "A"						
			Holland Furnace						
			Household Products						
			Houston Oil						
			Howe Sound Company						
			Hudson & Manhattan						
			Hudson Motor Car						
			Hupp Motor Car						
			Illinois Central						
			Independent Oil & Gas						
			Indian Motorcycle						
			Indian Refining						
			Do. Cifs.						
			Ingersoll Rand						
			Inland Steel						
			Inspiration Copper						
			Interboro Rapid Tran.						
			Int'l Agricultural						
			Int'l Business Machine						
			Int'l Cement						
			Int'l Combustion Eng.						
			Int'l Harvester Co.						
			Int'l Match Pts. pfd						
			Int'l Mercantile Marine						
			Do. pfd						
			Int'l Nickel, Canada						
			Int'l Paper "A"						
			Int'l Paper "B"						
			Int'l Paper "C"						
			Do. 7s pfd						
			Int'l Paper pfd. new						
			Int'l Printing Ink						
			Int'l Printer Ink						
			Int'l Salt						
			Int'l Tel. & Tel.						
			Interstate Dept. Stores						
			Intertype Corp.						
			Island Creek Coal						
			Jewel Tea						
			Johns-Manville						
			Jones & L. Steel pfd						
			Jordan Motor Car						
			K. C. P. & L. pfd "B"						
			K. C. Southern Ry.						
			Do. pfd						
			Kayser (J.) & Co.						
			Kelly-Springfield Tire						
			Kelsey-Hayes Wheel						
			Kelvinator Corp.						
			Kennecott Copper						
			Kinney (G. R.) Co.						
			Kinney Co. pfd						
			Kolster Radio						
			Kraft Phen. Cheese						
			Kresge (S. S.) Co.						
			Kresge Dept. St. pfd						
			Kreuger & Toll						
			Kroger Grocery						
			Lago Oil & Transport						
			Lambert Company						
			Lee Rubber & Tire						
			Lehigh Port. Cement						
			Do. pfd						
			Lehigh Valley Coal						
			Lehn & Fink Products						
			Liggett & M. Tob. "B"						
			Liggett & Myers pfd						
			Lima Locomotive						
			Link Belt						
			Liquid Carbonic						
			Loew's						
			Do. pfd						
			Loft, Inc.						
			Loose Wiles Biscuit						
			Lorillard (Pierre) Co.						
			Louisiana Oil Refining						
			Louis. Gas & Elec. "A"						
			Ludlum Steel						
			Do. pfd						
			Mack Trucks						
			Macy (R. H.) Co.						
			Madison Square Garden						
			Magma Copper						
			Mallinson & Co.						
			Manhattan Elec. Supply						
			Manhattan Med. Gld.						
			Maracaibo Oil Exp.						
			Marland Oil						
			Marmon Motor						
			Martin Parry						
			Mathieson Alkali						
			May Dept. Stores						
			Maytag						
			Do. pfd war.						
			McCall Corporation						
			McCrory Stores "B"						
			McGraw Hill Pub.						
			McKeesport Tin						
			McKesson & Robbins						
			McKesson & Rob. pfd						
			Melville Shoe						
			Mengel Company						
			Mexican Seaboard Oil						
			Miami Copper						
			Mid-Continent Pet.						
			Middle States Oil						
			Do. Cifs.						
			Miller Rubber						
			Missouri, Kan. & Texas						
			Do. pfd						
			Missouri Pacific						
			Do. pfd						
			Missouri Pacific Rts.						
			Mohawk Cut. Mills						
			Montgomery Ward						
			Moon Motor Car						
			Morris & Essex						
			Mother Lode Coalition						
			Motion Picture Capital						
			Motor Products						
			Motor Wheel						
			Mullins Mfg.						
			Do. pfd						
			Murray Corp. America						
			Nash Motors						
			Nash., Chat. & St. L.						
			National Acme stpd						
			National Bellas Hess						
			National Biscuit						
			Nat'l Cash Register "A"						
			Nat'l Dairy Products						
			Nat'l Dept. Stores						
			Nat'l Distillers Products						
			Do. pfd						
			National Lead						
			Nat'l Power & Light						
			National Radiator						
			Nat'l Ry. Mex. 2nd pfd						
			National Supply						
			National Surety						
			National Tea						
			Nevada Con. Copper						
			Newport Company						
			New York Air Brake						
			New York Central						
			N. Y. C. & St. Louis						
			Do. pfd						
			New York Dock						
			N. Y., N. H. & H.						
			Do. pfd						
			N. Y., Ont. & Western						
			N. Y. Steam $7 pfd						
			N. Y. Steam $6 pfd						
			Norfolk & Western						
			North American Co.						
			Do. pfd						
			North Am. Edison pfd						
			North German Lloyd						
			Northern Pacific						
			Northern Pacific Cifs.						
			Northwestern Teleg.						
			Oil Well Supply						
			Do. pfd						
			Omnibus Corp.						
			Oppenheim Collins						
			Orpheum Circuit pfd						
			Otis Elevator						
			Otis Steel						
			Owens Bottle						
			Pacific Gas & Electric						
			Pacific Lighting						
			Pacific Oil stubs						
			Pacific Tel. & Tel. pfd						
			Packard Motor						
			Pan-Am. Petroleum						
			Pan-Am. Petroleum "B"						
			Pan-Am. Western "B"						
			Panhandle Prod. & Ref.						
			Paramount Fam. Lasky						
			Park & Tilford						
			Park Utah Mines						
			Pathe Exchange						
			Pathe Exchange "A"						
			Patino Mines & Ent.						
			Peerless Motor						
			Penick & Ford						
			Penn. Coal & Coke						
			Penn. Dixie Cement						
			Pennsylvania Railroad						
			People's Gas, Chicago						
			Pere Marquette						
			Pere Marq. prior pfd						
			Phila. Co. 6s pfd						
			Phila. Rdg. Coal & Iron						
			Philip Morris						
			Phillips Jones						
			Do. pfd						
			Phillips Petroleum						
			Phoenix Hosiery						
			Pierce-Arrow "A"						
			Do. pfd						
			Pierce Oil						
			Pierce Petroleum						
			Pillsbury Flour						
			Pirelli Company						
			Pittsburgh Coal						
			Pitts. & W. Va. Ry.						
			Porto R.-Am. Tob. "A"						
			Porto R.-Am. Tob. "B"						
			Postal Tel. & C. 7s pfd						
			Postum						
			Prairie Oil & Gas						
			Prairie Pipe Line						
			Pressed Steel Car						
			Do. pfd						
			Producers & Refiners						
			Prophylactic Brush						
			Pub. Serv. Corp., N. J.						
			Do. 7s pfd						
			Do. 6s pfd						
			Pub. Serv. El. & G. pfd						
			Pullman, Inc., new						
			Punta Alegre Sugar						
			Pure Oil						
			Do. pfd						
			Purity Bakeries						
			Radio Corp. of Am., new						
			Do. pfd "B"						
			Radio-Keith Orpheum						
			Railroad Securities						
			Reading Company						
			Do. 2nd pfd						
			Real Silk Hosiery Mills						
			Remington Rand						
			Do. 1st pfd						
			Reo Motor Car						
			Rep. Brass						
			Rep. Brass "A"						
			Republic Iron & Steel						
			Do. pfd						
			Reynolds Spring						
			Reynolds Tobacco "B"						
			Rhine-Westphalia Elec.						
			Richfield Oil, California						
			Rio Grande Oil						
			Rossia Insurance						
			Royal Baking Powder						
			Royal Dutch, N. Y. sh.						
			Safeway Stores						
			Do. 7s pfd						
			St. Joseph Lead						
			St. L. & S. F. Ry.						
			Do. pfd 2nd pfd						
			St. Louis Southwestern						
			Schulte Retail Stores						
			Do. pfd						
			Seagrave Corporation						
			Sears-Roebuck						
			Seneca Copper						
			Shattuck (F. G.)						
			Shell Union Oil						
			Shubert Theater						
			Simmons Company						
			Simms Petroleum						
			Sinclair Con. Oil						
			Do. pfd						
			Skelly Oil						
			Sloss Sheff. Steel & I.						
			Snider Packing						
			Snider Packing pfd						
			Southern Cal. Edison						
			So. Cal. Edison Rts.						
			Southern Dairies "A"						
			Southern Dairies "B"						
			Southern Pacific						
			South Porto Rico Sugar						
			Do. pfd						
			Southern Railway						
			So. Ry. M. & O. Cifs.						
			Spang Chalfant						
			Sparks Withington						
			Spear & Co. pfd						
			Spencer Kellogg						
			Spicer Mfg.						
			Do. pfd "A"						
			Spiegel-May-Stern						
			Standard Com. Tobacco						
			Standard Gas & Elec.						
			Standard G. & E. pfd						
			Standard Milling						
			Standard Oil, California						
			Standard Oil, N. J.						
			Standard Oil, N. Y.						
			Standard Plate Glass						
			Standard Sanitary						
			Stanley Co. of America						
			Stewart-Warner						
			Stromberg Carburetor						
			Studebaker Corp.						
			Do. pfd						
			Submarine Boat						
			Sun Oil Company						
			Do. pfd						
			Superior Oil						
			Superior Steel						
			Superior Steel Rts.						
			Sweets Co. of America						
			Symington						
			Symington "A"						
			Telautograph						
			Tenn. Copper & Chem.						
			Texas Corporation						
			Texas Gulf Sulphur						
			Texas-Pac. Coal & Oil						
			Texas-P. Land Tr. new						
			Thatcher Mfg.						
			Do. Cvt. pfd						
			The Fair Company						
			Third Avenue Railway						
			Tide Water Assoc. Oil						
			Do. pfd						
			Tide Water Oil						
			Timken Roller Bearing						
			Tobacco Products, new						
			Do. "A" new						
			Transcontinental Oil						
			Truscon & Will. Steel						
			Trico Products						
			Truax Traer Coal						
			Underwood Elliott						
			Union Bag & Paper						
			Union Carbide						
			Union Oil of California						
			Union Pacific						
			Union Pacific pfd						
			Union Tank Car						
			United Aircraft						
			Do. pfd						
			United Biscuit						
			United Cigar Stores						
			Un. Elec. Coal Vt. Cifs.						
			United Fruit						
			United Paperboard						
			U. S. Cast Iron Pipe						
			Do. 1st pfd						
			Do. 2nd pfd						
			U. S. Distributors						
			Do. pfd						
			U. S. Express						
			U. S. Hoffman Mach.						
			U. S. Industrial Alcohol						
			U. S. Leather						
			U. S. Leather "A"						
			Do. prior pfd						
			U. S. Realty & Imp.						
			U. S. Rubber						
			Do. 1st pfd						
			U. S. Smelting & Ref.						
			U. S. Steel						
			Do. pfd						
			Universal Pict. 1st pfd						
			Universal Pipe & Rad.						
			Util. Power & Lt. "A"						
			Vadsco Corporation						
			Vanadium Corporation						
			Van Raalte						
			Do. 1st pfd						
			Vick Chemical						
			Victor Talk. prior pfd						
			Va.-Carolina Chemical						
			Do. 7s prior pfd						
			Do. 6s Pts. pfd						
			Vulcan Detinning "A"						
			Wabash Railway						
			Do. pfd "A"						
			Waldorf System						
			Walworth Company						
			Ward Baking "A"						
			Ward Baking "B"						
			Ward Baking pfd						
			Warner Bros. Pictures						
			Do. pfd						
			Warner Quinlan						
			Warner Quinlan Rts.						
			Warren Bros. Co.						
			Warren Fdy. & Pipe						
			Webster Eisenlohr						
			Wesson Oil & Snow						
			Do. pfd. new						
			West. Dairy Prod. "A"						
			West. Dairy Prod. "B"						
			Western Maryland						
			Do. 2nd pfd						
			Western Pacific						
			Do. pfd						
			West. Penn. El. 7s pfd						
			West. Penn. El. 6s pfd						
			West. Penn. P. 7s pfd						
			West. Penn. P. 6s pfd						
			Western Union Tel.						
			Westinghouse Air Brake						
			Westingh. El. & Mfg.						
			Do. 1st pfd						
			Weston Electric Inst.						
			Weston Elec. Inst. "A"						
			White Eagle Oil						
			White Motor Co.						
			White Rk. Min. Sp. Cifs.						
			White Sewing Machine						
			Wilcox Oil & Gas						
			Wilcox Rich "A"						
			Wilcox Rich "B"						
			Willys-Overland						
			Do. pfd						
			Woolworth Co.						
			Woolworth, new						
			Worthington P. & M.						
			Do. pfd "B"						
			Wright Aero						
			Wrigley, Jr. (Wm.)						
			Yale & Towne Mfg.						
			Yellow Truck & Coach						
			Young (L. A.) S. & W.						
			Youngstown Sh. & Tube						

x—Ex-dividend. xr—Ex-rights. a—Plus extras. b—Including extras. d—Partly stock. f—2½% quarterly in common stock. h—Paid so far this year. j—Payable in stock. n—Payable 1-40 of a share in Class A stock quarterly.

Total sales—3,768,650 shares; previous day, 3,507,520; week ago, 3,101,830; year ago, 3,721,000; January 1 to date, 347,070,570; year ago, 246,348,500; two years ago, 187,519,300.

Trustworthy Brokerage Service

OUR Stock ... ment offers the ... dependable ... handling your ... transactions that have been ... to receive from ... bond department ... 1916.

Make use of our ... passed brokerage facilities.

M. H. Lewis & Co.
Established ...

Just Out
The OIL MAN'S GRAVEYARD

Please send me free of this booklet and information about a ... oil company stock ... selling at 25c.

THOS. M. BL...
... Financial Center ... 704 S. Spring St., Los Angeles, Calif.

Joseph Kreutz... Corporation
(Manufacturers of the ... six-place "Air Coach")

This Corporation is ... ing and developing ... unanticipated rapid...

Its stock ... unusual merit ... speculative ...

Price $5.00 Per Share

Aircraft Securities ...
650 South Spring St., Los Angeles
Phone TUcker ...
Circular upon request

NAME .... ADDRESS .... PHONE ....

H. J. Barnes & Co.
Members of
New York Stock Exchange
San Francisco Stock Exchange
San Francisco Curb Exchange
Los Angeles Stock Exchange
Los Angeles Curb Exchange
Chicago Board of Trade
Associate Members New York Curb
LOS ANGELES
Board of Trade Bldg.
111 West 7th St.
Branch Office HOLLYWOOD
6427 Hollywood Blvd.
Other Offices: San Francisco, Portland
PRIVATE WIRES
New York, Chicago, San Francisco

We Recommend immediate purchase of
MAXIMUM SAFETY AIRPLANE CO.
A Conservatively Managed Fast Growing Los Angeles Company
For full information and ...
Name .... Address ....
Wm. J. Batchelder ...

HUNTING A ROOM? —See Times Want Ads

...DAY MORNING

Richfield Oil

An aggressive organization in the production, refining, and distribution of petroleum products, Richfield Oil is making rapid strides in the petroleum industry. We have for distribution a record of this company's operations and earnings for the past year. *Ask for it.*

Late Data on
Standard Oil of California
Continental Oil
Union Oil of Cal.

KNIGHT, STETSON & LESTER, INC.
MEMBERS:
Los Angeles Stock Exchange
Los Angeles Curb Exchange
Continuous Board Room
Stock Quotation Service
At
... Stock Exchange Bldg.
Los Angeles
TRinity 5077
and
Maryland Hotel Bldg.,
Pasadena
Wakefield 4136

WOODWARD-BENNETT PACKING COMPANY
BONDS
COMMON STOCK
BOUGHT—SOLD—QUOTED
Ask for Descriptive Circular
(B)
...S. Mitchell & Co.
702 Security Bldg.
Los Angeles
MUtual 1181

Los Angeles ...
Acquisition and Im...
District No. 149...
to yield abou...

Issued for the acqui... mediate possession of r... extension of Slauson A... city's longest and most i... town thoroughfares.

Will traverse proper... the heirs of the Baldwin... the Los Angeles Investm...

Assessed value of dis... compared with bonded... $323,425.

Maturities: 1934-53 ... Bonds.

Details on reque...

LOS ANGELES In... Securities CORP...
Municipal BONDS ...

Trustworthy Brokerage Service

OUR Stock Department offers the same dependable service in handling your brokerage transactions that you have been accustomed to receive from our bond department since 1916.

Make use of our unsurpassed brokerage facilities.

M·H·Lewis&Co.
Established 1916
Citizens National Bank Building, Los Angeles. Phone MUtual ...
Member Los Angeles Stock Exchange
Member Los Angeles Curb Exchange

Just Out
The OIL MAN'S GRAVEYARD

Please send me free copy of this booklet and information about a producing oil company stock NOW selling at 25c.

THOS. M. BLAKE
602 Financial Center Bldg., 704 S. Spring Street, Los Angeles, California.

Joseph Kreutzer Corporation
(Manufacturers of the Tri-motor six-place "Air Coach")

This Corporation is growing and developing with unanticipated rapidity.

Its stock possesses unusual merit and speculative possibilities.

Price $5.00 Per Share

Aircraft Securities Co.
650 South Spring St.
Los Angeles.
Phone TUcker 4282

Circular upon request

NAME ....
ADDRESS ....
PHONE ....

H·J·Barneson & Co.
Members of
New York Stock Exchange
San Francisco Stock Exchange
San Francisco Curb Exchange
Los Angeles Stock Exchange
Los Angeles Curb Exchange
Chicago Board of Trade
Associate Members
New York Curb
LOS ANGELES
Board of Trade Building
111 West 7th St.
Branch Office
HOLLYWOOD
6437 Hollywood Blvd.
Other Offices:
San Francisco, Portland, Oakland, Seattle
PRIVATE WIRES
New York, Chicago, San Francisco

We Recommend
immediate purchase of
MAXIMUM SAFETY AIRPLANE CO.
A Conservatively Managed, Fast Growing Los Angeles Company
For full information and details
Name ....
Address ....
Wm. J. Batchelder
812-14 Spring Arcade Bldg.
TU. 4295 Aviation Securities

HUNTING A ROOM?
—See Times Want Ads

Richfield Oil

An aggressive organization in the production, refining, and distribution of petroleum products, Richfield Oil is making rapid strides in the petroleum industry. We have for distribution a record of this company's operations and earnings for the past year. Ask for it.

Late Data on
Standard Oil of California
Continental Oil
Union Oil of Cal.

WRIGHT, STETSON & LESTER, INC.
MEMBERS:
Los Angeles Stock Exchange
Los Angeles Curb Exchange
Customers Board Room
Curb Quotation Service
in
Stock Exchange Bldg.
Los Angeles
TRinity 5077
and
Maryland Hotel Bldg.
Pasadena
Wakefield 4136

HOWARD-BENNETT BAKING COMPANY
BONDS
—
COMMON STOCK
BOUGHT—SOLD—QUOTED
Ask for Descriptive Circular

... S. Mitchell & Co.
... Security Bldg.
Los Angeles
MUtual 1181

Los Angeles County
Acquisition and Improvement
District No. 149 Bonds
to yield about 5¼%

Issued for the acquisition and immediate possession of right-of-way for extension of Slauson Ave.—one of the city's longest and most important cross-town thoroughfares.

Will traverse properties owned by the heirs of the Baldwin Estate and by the Los Angeles Investment Co.

Assessed value of district $2,140,340 compared with bonded debt of only $325,425.

Maturities: 1934-53 inclusive. 6% Bonds.

Details on request.

LOS ANGELES Investment Securities CORPORATION
Municipal BONDS Corporation
Affiliated with the LOS ANGELES INVESTMENT COMPANY
Telephone Main 3662.

Grain Futures Turn Lower on Bearish Mart

CHICAGO, April 18. (Exclusive)—Absence of constructive news, with the greater array of bearish conditions and the poor buying support, except on the extreme breaks, made for a weak and lower set of grain markets, with the heaviest selling of pressure and decline in values in the last half-hour of trading. The finish was at practically the lowest of the day, with a break of around 2c from the high point on wheat, and corn, were the attractive features. In all, a liberal business was on, although mainly of a local character, and there was apparently nothing on wheat to base purchases, except in the way of profit-taking on previous sales on the lowering of values.

Crop news from the winter wheat section, particularly in the Southwest, were favorable, with claims that unless something unusual happens to the crop there, Kansas is likely to raise nearly as much wheat as last year when it had 177,000,000 bushels.

The most important factor that stood out strongly, with the limited demand for American wheat, which increased bearishness among the local traders, while Canadians were credited with selling 600,000 bushels for export. In Chicago there were withdrawals of 106,000 bushels of No. 2 hard winter wheat from public houses, with shipments to Buffalo. At the same time there were reports from the Southwest that there is to be a fairly liberal movement to Chicago, despite claims of elevator interests that there is no available storage room here. One cash handler bought 25,000 bushels in the Southwest to come here.

Reports from Washington indicated that the farm-relief bill was likely to have a hard time, and may have to undergo some changes. Washington also sent a report that Senator Capper's bill amending the Grain Futures Act, which prohibits individual traders from being either long or short more than 2,000,000 bushels at any one time, had been introduced in the Senate. This bill was up last year and defeated.

May wheat at its lowest was 1.17, with the finish ¼@⅛c above that level, or a cent of the lowest of the season. July finished at 1.21@1.21⅛ and September 1.24@1.23¾.

Weakness and lower prices for wheat toward the last had a depressing influence on the corn market, with a decline in May of 93⅝ to 91⅝, with the close 91¾@91⅝. July 95@95⅛. More increased pressure in May widened the spread between the two deliveries. Receiving houses in a few instances had advices of slightly larger country offers, but the cash market showed more strength and industries are buying more corn in outside markets than they are locally. Traders, who bought corn early in the day, generally unloaded at the last owing to the weakness in wheat.

Oats had their break in the last thirty minutes and May closed at 48, with July 45⅞@46 and September 43⅝@43½.

Commission and cash interests were buyers early and local operators were sellers at the close. A little buying of May and selling of July at 2c spread was on.

Rye was under pressure at the last owing to the weakness in wheat. A feature of the trading was the selling of May and buying of July at 1c spread.

Liquidation in lard by commission houses and those affiliated with the packing industry, due to weakness, and a decline of 10@15c in hogs, with good receipts, the break in grains and a drop of around 10 points in cotton oils, carried prices down to a close 7½@10c lower. The impression of the trade is that there is more liquidation to follow.

Bellies were offered freely and closed 2½c lower on May and 2½c higher on distant futures, while ribs were 12½c lower for May and 2½c higher for July.

RANGE OF PRICES

	Open.	High.	Low.	Close.
Wheat—				
May	1.18⅝	1.18⅝	1.17	1.17⅛
July	1.22⅛	1.22⅛	1.20⅞	1.21
September	1.25⅛	1.25⅛	1.23⅝	1.24
December	1.29⅛	1.29⅛	1.27⅞	1.27⅞
Corn—				
May	.93⅛	.93⅝	.91⅝	.91⅝
July	.96	.96⅝	.94⅞	.95
September	.96⅝	.97⅝	.95⅞	.95⅞
December	.88⅛	.88⅛	.87⅛	.87⅛
Oats—				
May	.48⅛	.48⅛	.47⅞	.48
July	.47⅛	.47⅛	.45⅞	.45⅞
September	.44⅛	.44⅛	.43⅝	.43⅝

WINNIPEG

	Open.	High.	Low.	Close.
Wheat—				
May	1.24⅝	1.24⅝	1.23⅛	1.23⅝
July	1.26⅝	1.26⅝	1.25⅛	1.25⅛
Oats—				
May	.52⅝	.52⅝	.51⅝	.51⅝
July	.53⅝	.53⅝	.53⅝	.53⅝

CASH GRAINS

Wheat unchanged to 1c lower: No. 2 hard, 1.19@1.20¼; No. 4, 1.07@1.08⅛; No. 4 northern, 1.09; No. 5, 1.03⅝@1.04; No. 5 mixed, 1.04.

Corn, ⅛@1c higher: No. 3 mixed, 96⅛; No. 4, 89⅛@90⅛; No. 2 yellow, 94@94⅛; No. 5, 86⅝@88; No. 3 white, 97⅛; No. 4, 90@91; sample, 81.

Oats unchanged to ⅛c lower: No. 2 white, 50¼@51; No. 4, 47@48⅛.

NEW YORK GRAINS

NEW YORK, April 18. (AP)—Wheat: Spot, easy; No. 1 northern spring, c.i.f. New York, 1.34¼; No. 2 hard winter, f.o.b. New York, 1.30¾; No. 2 Manitoba, do., 1.36⅝.

Corn: Spot, easy; No. 2 yellow, c.i.f. New York, 1.10⅝; No. 3 yellow, do., 1.08⅝.

Oats: Spot, easy; No. 2 white, 60½.

PROVISIONS

CHICAGO, April 18. (AP)—

Lard—	High.	Low.	Close.
April	....	....	11.70
May	11.87	11.80	11.80
July	12.25	12.15	12.15@12.17
September	12.60	12.50	12.50
Ribs—			
May	13.00	12.97	12.97
July	....	....	13.37
Bellies—			
May	....	....	13.17
July	....	....	13.82
September	14.50	14.47	14.47

LOCAL GRAINS

All quotations nominal and subject to market fluctuations. Prices quoted are per cwt., field run, in carloads only.

Wheat—	
Milling	2.12½@2.27½
Feed	2.10@2.15
Corn—	
No. 2 yellow	2.02@2.07
No. 3 yellow	1.99@2.04
Barley—	
California, sacked	1.67½@1.77½
Milo maize—	
California, sacked	1.85@1.95
No. 2 eastern, bulk	1.75@1.82½
Kafir—	
No. 2 eastern, bulk	1.72½@1.77½
Mill feed—	
White	1.72½@1.77½
Red	1.62½@1.67½

CARLOAD ARRIVALS

Wheat, 9; barley, 1; corn, 8; milo, 2; flour, 1; bran, 3; alfalfa meal, 1; cottonseed, 4; coffee, 2; linseed, 2; total, 33. Hay, 17.

Local hay quotations corrected weekly by Los Angeles Grain Exchange:

Imperial alfalfa (new,) f.o.b. L. A.	21.00@23.00
Oat hay	27.00@28.00
Barley hay (new)	20.00@22.00

METAL MARKETS

CLEVELAND, April 18. (Exclusive)—Daily Metal Trade today says: At least one leading producer of semifinished steel has advanced prices on billets $2 a ton and on sheet bars $1 a ton to $36, Pittsburgh. The higher prices largely are nominal, however, since producers have nothing to sell. Specifications for strip steel are being placed at a slower pace at Pittsburgh, but this is considered normal in view of the recent active demand.

Shipments continue heavy. Industrial and rail steel fence post orders are being received steadily by steel rail, steel bar mills in the Chicago district, which continue to operate close to capacity.

Copper is firm and more active at 18c, Connecticut. Zinc is steady at 6.60c to 6.65c, East St. Louis. Lead is unchanged at 6.85c, East St. Louis and 7c, New York. Tin continues easy at 45.25c to 45.36c for spot and futures Straits.

METAL PRICES

NEW YORK, April 18. (AP)—Copper steadier; electrolytic spot and future, 18.

Iron steady, unchanged.

Tin easy; spot and future, 46.37.

Lead steady; spot New York, 7.00; East St. Louis, 6.85.

Zinc steady; East St. Louis spot and future, 6.65@6.75.

Antimony, 9.50.

CHEESE PRICES

No.	1—New York Flats	.34
No.	2—New York Twins	.33
No.	3—New York Cheddars	.34
No.	4—Wisconsin Twins	.28½
No.	5—Wisconsin Daisies	.28
No.	6—Wisconsin Horns	.28
No.	7—Wisconsin Sandwich Prints	.29
No.	8—Wisconsin Cream Brick	.29
No.	9—Tillamook Triplets	.29
No.	10—Tillamook Horns	.30
No.	11—Tillamook Sandwich Prints	.30
No.	12—Western Triplets	.23
No.	13—Western Horns	.24
No.	14—Western Sandwich Prints	.24½
No.	15—California Flats	.24
No.	16—Caso's Full Cream Jack	.26½
No.	17—Caso's Half Skimmed Jack	.21½
No.	20—Old Block Swiss	.33

FLAXSEED MARKET

MINNEAPOLIS, April 18. (Exclusive)—Flaxseed, May, 2.43¾; July, 2.46.

Duluth: Flaxseed on track, 2.39⅝@2.43⅝; to arrive, 2.39⅝@2.43⅝; May, 2.40⅝; July, 2.43⅝; September, 2.43⅛; October, 2.43⅛.

LOS ANGELES EXCHANGE

Union and Rio Grande Lead Trading Activity as Prices Hold Generally Steady

Forces operating on the constructive side of the market appeared satisfied to hold prices to firm levels in yesterday's trading on the Los Angeles Stock Exchange as movements generally were confined to a narrow range. Although some irregularity crept in, flurries of selling were readily absorbed, and the improved tone of Wednesday's session was sustained on the whole with a trading activity comparing favorably with other recent sessions.

Union Oil issues continued to hold the spotlight with a brisk turnover, while Rio Grande, neglected of late, turned active once more to hold a large portion of the traders' interest. Stocks of both companies dropped fractionally lower. Richfield sold off 5-8 to 44 3-8, while Pacific Western moved up 3-8 to 20 1-8.

John Bean Manufacturing Company again scored a new high, up 1 1-4 points to 53 1-4 and closed later at 53. Jantzen Mills gained a point to 45 7-8 and Moreland Motors, usually inactive, jumped up 1 point to 3, and the preferred 1 1-4 points to 6, a new peak. Bank stocks, less active than on Wednesday, held firm, nevertheless, to the improved tone. California Bank and Security-First National, each at 138, were unchanged.

High.	Low.	Div. per Sh.		Sales.	High.	Low.	Last.	Net Change.	Closing Bid.
			INDUSTRIALS						
53¼	49	1.50	John Bean & Co.	400	53¼	52¼	53	+ 1	52
39	33	2.00	Byron Jackson Co.	100	34¼	...	...	+ ½	34¼
..	..	....	Douglas Aircraft cm.	...	...	...	...	......	30
44¾	37¼	....	Emsco D. & E. com.	700	38¼	38⅛	38¼	+ ⅛	38½
34¾	31⅛	2.00	Globe G.&M. com.	200	32⅝	32½	32½	— ⅛	32⅝
..	..	1.75	Do. pfd.	...	...	...	...	......	24½
..	..	7.00	Goodyear T.&R. pf.	...	...	...	...	......	99½
..	..	7.00	Goodyear Textile	...	...	...	...	......	101
18	15	2.00	Hal Roach 8s pfd.	8	15	...	...	......	15
..	..	....	Holly Sugar com.	...	...	...	...	......	30
..	..	1.50	Home Service com.	...	...	...	...	......	21
26¼	25	2.00	Do. 1st pfd.	300	25	...	...	......	25
..	..	4.00	Hydraulic Brake Co.	...	...	...	...	......	51½
48¾	44	2.00	Jantzen Knit. Mills	100	45⅞	...	...	+ 1	45
300	200	....	*Moreland Mot. com.	343	300	...	...	+ 1	300
600	435	....	*Do. pfd.	180	600	...	...	+ 1¼	600
..	..	2.40	Pacific Clay Prod.	100	33	...	...	......	33
..	..	4.00	Paraffine Co. com.	...	...	...	...	......	80¾
61	40	3.00	Republic Supply Co.	250	61	...	...	......	60½
..	..	2.00	Weber Showcase pf.	...	...	...	...	......	21½
17	10⅛	....	Jenkins Tele.	100	10⅝	...	...	+ ⅛	10⅝
			PUBLIC UTILITIES						
57	55½	2.00	Associated Gas-Elec.	200	55½	...	...	— 1½	55
..	..	6.00	L. A. G.&E. pfd.	...	...	...	...	......	104½
27½	26½	1.50	Pac. G.&E. 1st pfd.	100	26⅞	...	...	— ⅛	27
84	70	3.00	Pacific Light. com.	100	74⅝	...	...	+ ⅛	74½
..	..	6.00	Do. 6s pfd.	...	...	...	...	......	102½
116¼	112½	7.00	S.J. L.&P. 7s pr. pf.	10	114	...	...	— 2	115⅝
..	..	6.00	Do. 6s pr. pfd.	...	...	...	...	......	101
67½	54⅛	2.00	So. Cal. Edison com.	300	56¼	...	...	......	56
..	..	2.00	Do. orig. pfd.	...	...	...	...	......	56½
29¾	28¾	1.75	Do. 7s pfd.	40	28⅝	...	...	......	28⅝
26¾	25⅝	1.50	Do. 6s pfd.	403	25⅝	...	...	......	25⅝
25	24½	1.37½	Do. 5½s pfd.	170	24½	...	...	......	24½
355	300	....	*Do. rites	100	305	...	...	......	305
26½	23	1.50	So. Cal. Gas 6s	45	26	25⅝	25⅝	......	24¾
..	..	1.50	Do. 6s pfd. "A"	...	...	...	...	......	25
..	..	6.00	So. Co. Gas 6s pfd.	...	...	...	...	......	99
			BANK STOCKS						
141¾	125	4.00	California Bank	87	138	...	...	......	138
535	505	20.00	Citizens National	20	535	...	...	......	535
..	..	18.00	Farmers & Merch.	...	...	...	...	......	480
..	..	8.00	Merchants' National	...	...	...	...	......	200
..	..	....	Nat. Bk. Commerce	...	...	...	...	......	45
..	..	....	Pacific National	...	...	...	...	......	48
..	..	....	Seaboard Natl. Bk.	...	...	...	...	......	43¼
142½	125	....	Security-1st Natl.	1,000	139¼	138	138	......	137½
290	235	1.00	Un. Bk. & Tr., L. A.	75	287½	...	...	— 2½	287½
			MISCELLANEOUS						
..	..	7.00	Broadway Dep.St.pf.	...	...	...	...	......	94
..	..	7.00	Do. pfd. ex-war.	...	...	...	...	......	94
..	..	1.00	Central Investment.	...	...	...	...	......	101
..	..	1.00	Commercial D com.	...	...	...	...	......	25
..	..	1.00	Foster & Kleis. com.	...	...	...	...	......	11
65	53	....	Intl. Re-Insurance.	400	63⅛	63	63⅛	+ ⅛	63
..	..	....	Do. rites	...	...	...	...	......	8½
..	..	.12	Laguna L.&W. com.	...	...	...	...	......	2½
..	..	....	*Lincoln Mtg. com.	...	...	...	...	......	85
..	..	.80	Do. pfd.	...	...	...	...	......	8⅝
..	..	.24	L. A. Athletic Club	...	...	...	...	......	8½
..	..	8.00	L. A. Biltmore pfd.	...	...	...	...	......	97
255	215	.12	*L. A. Investment	4,300	230	...	...	— 5	230
35½	33⅛	1.50	I. Magnin com.	200	35⅝	...	...	+ ⅛	35½
..	..	8.00	Mortgage Guar. Co.	...	...	...	...	......	190
..	..	2.00	Pacific Finance cm.	...	...	...	...	......	116
..	..	2.00	Do. pfd. "A"	...	...	...	...	......	27½
..	..	1.20	Pacific National Co.	...	...	...	...	......	18
..	..	1.60	Seabd. Dairy "A" pf.	...	...	...	...	......	20
..	..	....	Seabd. Nat. Secur.	...	...	...	...	......	45
..	..	.20	Sun Realty com.	...	...	...	...	......	3½
143	125	4.00	Transamerica Corp.	700	134⅝	134	134¼	+ ⅛	133½
			OIL STOCKS						
..	..	2.00	Barnsdall Corp. "A"	...	...	...	...	......	47
430	180	.08	*Bolsa Chica Oil "A"	12,900	215	191½	200	— 10	195
185	32	.04	*Buckeye Union pfd.	1,100	40	...	...	— 5	35
..	..	....	Gilmore Oil	...	...	...	...	......	11½
117½	100	.20	*Holly Dev. Co.	200	100	...	...	......	100
43½	34½	2.00	Macmillan Pet.	1,400	41	40	40	— ⅛	40
..	..	.12	*Mascot Oil	...	...	...	...	......	165
80	50	.08	*Merchants' Pet.	200	60	...	...	......	55
..	..	....	*Midway Northern	...	...	...	...	......	24
..	..	.06	*Mt. Diablo O.M.&D.	...	...	...	...	......	30
537½	210	.24	Occidental Pet. cm.	300	315	300	315	+ 25	315
..	..	.12	*Oceanic Oil	...	...	...	...	......	165
22	18½	....	Pac. Western Oil	300	20¼	20	20⅛	+ ⅜	20
9¾	5¾	....	Republic Petroleum	400	6	...	...	......	6
49¾	40	2.00	Richfield Oil com.	2,200	45⅛	44⅜	44⅜	— ⅝	44⅝
25	24½	1.75	Do. pfd.	1,380	24⅝	24½	24½	— ⅛	24½
42⅛	32½	2.00	Rio Grande Oil com.	7,500	39⅝	38⅝	38½	— ⅝	38⅝
..	..	1.75	Signal O. & G. "A"	...	...	...	...	......	41⅞
..	..	1.75	Do. "B"	...	...	...	...	......	41
80¾	64¾	2.50	Standard Oil of Cal.	2,000	80	79	79	— ½	78¾
55¾	45	2.00	Union Oil Associates	700	53⅝	52⅝	52⅝	— ⅝	52½
54	46⅝	2.00	Union Oil Calif.	7,300	54	53	53⅝	— ⅝	53
..	..	....	*U. S. Royalties	...	...	...	...	......	11
..	..	....	*Victor Oil	...	...	...	...	......	20
..	..	....	*White Star Oil	...	...	...	...	......	4

Sales totaled 80,211 shares, valued at $1,665,254; previous day, 47,358 shares, valued at $1,771,004; year ago, 145,606 shares, valued at $3,583,183; year to date, 7,402,621 shares, valued at $170,391,655; same period last year, 16,843,787 shares, valued at $202,249,605.

*—Prices in cents.

CLEARINGS, MONEY

Clearings yesterday were $36,479,813.01, an increase of $1,021,255.40 over corresponding day last year.

CLEARINGS

1929.	1928.	1927.
Monday—		
$32,460,968.90	$35,724,215.59	$33,110,935.14
Tuesday—		
$44,300,781.67	$40,690,838.67	$30,174,061.94
Wednesday—		
$40,827,651.01	$37,567,774.68	$32,259,925.79
Thursday—		
$36,479,813.01	$35,458,557.61	$26,690,224.82

BANK DEBITS

Saturday	$37,282,654.00
Monday	55,837,506.00
Tuesday	50,057,262.00
Wednesday	58,207,892.00

SAN FRANCISCO CLEARINGS

SAN FRANCISCO, April 18. (AP)—Bank clearings, $31,300,000.

FOREIGN EXCHANGES

Selling prices for drafts of substantial amounts furnished by Farmers' and Merchants' National Bank.

England, per pound sterling	4.85¼
France, per 100 francs	3.91½
Germany, per 100 reichsmarks	23.74
Belgium, per 100 belga	13.91
Italy, per 100 lire	5.25½
Czecho-Slovakia, per 100 kronen	2.97
Denmark, per 100 kroner	26.68
Finland, per 100 finmarks	2.53
Greece, per 100 drachmas	1.30½
Holland, per 100 guilders	40.18
Jugo-Slavia, per 100 dinars	1.77¼
Norway, per 100 kroner	26.69
Rumania, per 100 lei	.61
Spain, per 100 pesetas	15.03
Sweden, per 100 kroner	26.74
Switzerland, per 100 francs	19.27
Hongkong, per 100 local currency	49.05

NEW YORK RATES

NEW YORK, April 18. (AP)—Foreign exchanges irregular. Quotations in cents: Great Britain, demand, 4.84⅝; cables, 4.85⅛; sixty-day bills on banks, 4.80⅝. France, demand, 3.90 5-16; cables, 3.90⅜. Italy, demand, 5.23⅝; cables, 5.23¾.

Demand: Belgium, 13.87½; Germany, 23.69; Holland, 40.13½; Norway, 26.66; Sweden, 26.70; Denmark, 26.64½; Switzerland, 19.24¾; Spain, 14.72; Greece, 1.29¼; Poland, 11.25; Czecho-Slovakia, 2.97⅝; Jugo-Slavia, 1.76; Austria, 17.45; Rumania, .59⅝; Argentina, 42.08; Brazil, 11.90; Tokio, 44.25; Shanghai, 61.65; Montreal, 99.18⅝.

CALL MONEY

NEW YORK, April 18. (AP)—Call money steady; high, 8; low, 7½; ruling rate, 8; closing bid, 7½. Time loans easier; mixed collateral, 60-90 days, 8½; 4-6 months, 8½; prime mercantile paper, 5¾@6. Bankers' acceptances unchanged.

BAR SILVER

NEW YORK, April 18. (AP)—Bar silver, 55⅝; Mexican dollars, 42.

LONDON, April 18. (AP)—Bar silver, 25 13-16d per ounce. Money, 3¾ per cent.

STANDARD OILS

(Furnished by E. A. Pierce & Co., 515 West Sixth street.)

	Bid.	Asked.
Anglo-Amn. Oil	16	16⅝
Atlantic Lobos	2	2⅛
Borne Scrymser	40	43
Buckeye	70	72
Chesebrough Mfg.	162	170
Continental	24	24½
Cumberland	60	65
Eureka	58	63
Galena Signal com.	6	8
Do. old pfd.	77	85
Do. new pfd.	78	85
Humble Oil	116	116⅝
Illinois Pipe	315	320
Imperial Oil	116¼	116⅝
Indiana Pipe	92	96
International Pete.	56	57
National Transit	23⅝	24¼
N. Y. Transit	80	84
Northern Pipe	52	57
Ohio Oil	72⅝	73½
Penn. Mex.	31	35
Solar Refg.	41½	45
Southern Pipe	19	19½
South Penn. Oil	54	54½
S. W. Penn. Oil	62	65
S. Oil Indiana	60¼	60⅝
S. Oil Kansas	19	19⅝
S. Oil Kentucky	40	40½
S. Oil Nebraska	48	48½
S. Oil Ohio	122	124
Do. pfd.	117	120
Swan & Finch	16	17
Vacuum Oil	126	127

SUGAR MARKET

NEW YORK, April 18. (AP)—Raw sugar, 3.67; refined, 4.90.

Futures closed steady; approximate sales, 37,500 tons; May, 1.87; July, 1.99; September, 2.06; December, 2.12; March, 2.16.

LOS ANGELES CURB

Security prices on the Los Angeles Curb Exchange yesterday held to the firmer levels of the previous session as no movement of consequence developed to disturb the even tenor of a quiet market. Total sales for the day, valued at only $499,038, were ample evidence of the slackened activity.

Fokker Aircraft and Samson Tire and Rubber, however, continued to play a prominent part in the day's activity. The former strengthened ½ point to 35 3-4, while the latter eased off 3-8 to 26, after touching 26 3-4. Pacific Indemnity, which jumped 15 points Wednesday, slipped back 10 points to 240. Pacific Mutual firmed up 1 1-4 points to 114.

Only a few fractional changes were recorded in the balance of the list. Oils were steady and North Star and Black Range dominated the activity of the mines.

High.	Low.	Div. per Sh.		Sales.	High.	Low.	Last.	Net Change.	Closing Bid.
			BANK STOCKS						
..	..	....	Banca D'Italia	...	...	...	...	......	3⅛
..	..	....	Do. (subscribed)	...	...	...	...	......	10⅛
230	188	4.00	Bank of Amer. N. A.	8	237	235	...	......	237
..	..	....	Do. Calif.	...	...	...	...	......	172½
			OIL STOCKS						
11⅝	5¼	....	Bandini Pet.	800	8	7⅞	...	......	7⅞
..	..	....	*Bolsa Chica "B" cm.	...	...	...	...	......	200
..	..	....	*Barnhardt-Morrow	...	...	...	...	......	12
..	..	....	Continental Oil	...	...	...	...	......	[illegible]
..	..	2.00	Cypress Pet. of Cal.	...	...	...	...	......	[illegible]
230	133	.12	*Exeter Oil Co.	400	180	...	...	— 5	175
13	6	....	*Globe Pet.	2,000	7½	7	...	......	[illegible]
..	..	2.00	Hancock Oil	...	...	...	...	......	41½
13¼	9	....	Italo Pet. new	1,200	9¾	8⅛	...	— ⅛	9⅝
8	6	....	Do. pfd.	200	6⅞	...	...	......	[illegible]
..	..	....	*Jade Oil	...	...	...	...	......	[illegible]
..	..	....	Marland Oil	...	...	...	...	......	[illegible]
60¾	42½	....	Mexican Seaboard	300	30⅝	30¼	...	— ¼	30
..	..	....	North American Oil	...	...	...	...	......	[illegible]
20	3½	....	*Palmer U. Oil com.	3,000	20	18	...	+ 1	[illegible]
..	..	....	Pan American West.	...	...	...	...	......	[illegible]
..	..	1.50	Phillips Pet. com.	...	...	...	...	......	[illegible]
..	..	....	*Rice Ranch Oil Co.	...	...	...	...	......	[illegible]
..	3½	....	*Santa Fe Oil	2,000	5	...	...	......	4⅛
..	..	2.00	Sinclair Oil	...	...	...	...	......	[illegible]
..	..	3.00	Texas Corporation	...	...	...	...	......	[illegible]
..	..	....	Tidewater Asso. cm.	...	...	...	...	......	[illegible]
285	150	....	*Universal Cons.	2,000	192½	180	190	+ 10	190
225	200	.20	*Wellington Oil	25	200	...	...	......	175
150	130	....	*Hancock Oil rites	1,130	150	...	...	+ 10	150
..	..	....	Standard of N. Y.	...	...	...	...	......	43
			INDUSTRIALS						
28	15	7.00	Albers Bros. pfd.	800	15	...	...	......	15
..	..	....	*Amer.Haw. S.S. Co.	...	...	...	...	......	[illegible]
..	..	....	Armour "B"	...	...	...	...	......	7
23¼	18	....	The Aviation Corp.	100	18⅝	...	...	— ⅛	18¼
30	21¾	....	Aviation of Cal.	210	20¾	...	...	......	[illegible]
87	83	3.00	Caterpillar Tractor	300	84⅝	...	...	......	84⅛
..	..	1.40	C. Nixon Elec. Prod.	...	...	...	...	......	[illegible]
..	..	....	Do. pfd.	...	...	...	...	......	[illegible]
50	..	1.00	Crystallite Prod.	...	...	...	...	......	[illegible]
..	39	2.00	Do. pfd.	16	86	87½	88	+ 1	[illegible]
..	..	....	Diamond Elec. Co.	100	41	...	...	......	[illegible]
..	..	....	Durant Motors, Del.	7½	11⅝	...	...	......	[illegible]
..	21¼	....	Elec. Prod. Wash.	100	24	...	...	— ⅛	[illegible]
..	..	....	Fageol Motors com.	...	...	...	...	......	[illegible]
..	26	....	Fokker Aircraft	1,100	36	35¼	35¾	+ ½	35⅝
..	..	4.00	Fox Film Corp. "A"	...	...	...	...	......	[illegible]
..	65	2.00	Gladding-McBean	100	65⅝	...	...	+ ⅛	[illegible]
..	..	2.00	Home Serv. 2nd pfd.	...	...	...	...	......	[illegible]
..	..	2.00	Intl. Combustion En.	...	...	...	...	......	[illegible]
..	145	....	*Kinner Motors	8,700	160	145	...	— 20	[illegible]
..	..	....	Kolster Radio	...	...	...	...	......	[illegible]
..	..	2.25	Leslie Salt Co.	...	...	...	...	......	[illegible]
..	12½	....	Lockheed Aircraft	500	18	...	...	......	[illegible]
..	..	....	Magnavox	...	...	...	...	......	[illegible]
..	10¾	....	Maddux Air Lines	1,000	10⅝	10⅝	10⅝	+ ⅛	[illegible]
..	45	2.00	Marbelite com.	30	51	...	...	— ⅛	[illegible]
..	..	2.00	Do. pfd.	...	...	...	...	......	[illegible]
..	..	....	Mills Alloy "A"	...	...	...	...	......	[illegible]
..	..	....	Paramount F. Lasky	...	...	...	...	......	[illegible]
..	..	....	Pathe com.	...	...	...	...	......	[illegible]
..	..	....	Do. "A" pfd.	...	...	...	...	......	[illegible]
..	..	1.25	Riverside Cem. com.	...	...	...	...	......	[illegible]
..	23	....	Samson T. & R. Co.	5,500	26¾	25⅝	26	— ⅜	[illegible]
..	..	1.00	Schlesinger pfd.	...	...	...	...	......	[illegible]
..	..	....	Schumacher W. cm.	...	...	...	...	......	[illegible]
..	..	....	Warner Bros.	...	...	...	...	......	100
..	306	....	*Bach Aircraft	2,000	365	360	365	+ 5	[illegible]
..	19	....	Consol. Steel	300	23	22⅝	23	......	22⅝
..	..	....	Mills Alloy "B"	...	...	...	...	......	9
..	10¼	....	Marbelite new	1,300	11⅝	11⅛	...	— ⅛	11⅛
			MISCELLANEOUS						
..	..	9.00	American T.&T. Co.	...	...	...	...	......	221¼
..	..	1.25	Chapman Ice Cream	...	...	...	...	......	25
..	..	2.50	District Bond	...	...	...	...	......	[illegible]
..	55¼	1.00	Golden State Milk	25	64⅝	...	...	......	[illegible]
..	..	....	Pacific Associates	...	...	...	...	......	[illegible]
..	..	....	Pacific Equities	...	...	...	...	......	[illegible]
255	225	4.00	Pacific Indemnity	16	240	...	...	— 10	230
117	82⅞	2.00	Pacific Mutual (\$10)	200	114	113	114	+ 1¼	113¾
..	..	12.00	Safeway Stores com.	...	...	...	...	......	183
101¼	98	12.00	So. Cal. Gen. Ores.	100	98⅝	...	...	— ⅛	[illegible]
..	..	25.00	Title Ins. & Trust	...	...	...	...	......	800
70	20	....	W. Air Express, new	200	36	30⅝	...	— ⅛	[illegible]
22	11⅛	....	United Linen com.	100	11⅛	...	...	......	[illegible]
50½	45	3.50	Do. pfd.	20	45½	...	...	......	[illegible]
..	..	....	Emporium Capwell	...	...	...	...	......	[illegible]
..	..	....	Standard Prod.	...	...	...	...	......	13
			MINING STOCKS						
21	11	....	*Big Jim Mines	1,500	16⅛	...	...	+ ⅛	16
4	1	....	*Black Range	60,000	3	2⅛	3	......	1⅛
..	..	....	*Boundary Cone	...	...	...	...	......	[illegible]
13	4	....	*Comstock Silver	4,000	4	...	...	— 1	[illegible]
..	..	....	*Katherine Extension	...	...	...	...	......	[illegible]
13	2	....	*North Star	12,000	12	11	12	+ 1	12
..	..	....	*Oro Amigo	...	...	...	...	......	[illegible]
..	..	....	*Prince Consolidated	...	...	...	...	......	[illegible]
4	1	....	*San Francisco Gold	4,000	3	...	...	......	[illegible]
..	..	....	*Sentinel Dome	...	...	...	...	......	[illegible]
12½	6	....	*Sunnyside Consols.	7,000	7	6⅛	...	— ⅛	[illegible]
..	..	....	*Tom Reed	...	...	...	...	......	[illegible]
..	..	....	*United American	...	...	...	...	......	[illegible]
..	..	....	*United Eastern	...	...	...	...	......	70
..	..	....	*Western Apex	...	...	...	...	......	1⅛
26	15	....	*Wright Creek	300	15	...	...	......	13
..	..	....	*Yellow Pine	...	...	...	...	......	18
..	..	....	California Copper	...	...	...	...	......	7⅛
			UNLISTED						
185	31	.016	*Buckeye Un. Oil cm.	5,000	39	...	...	— 1	37
12⅛	11⅛	....	Samson Tire (old)	20	13	...	...	......	12

*—Prices in cents.

BAY CITY MINES

SAN FRANCISCO, April 18. (Exclusive) Following is the official list of quotations on the San Francisco Mining Exchange:

	Bid.	Asked.
Aladdin	.01	.02
Argyle	[illegible]	.04
Acme	.11	.13
Amador Coalition	.19	.20
Amalgamated	.08	.10
Belmont	[illegible]	.01½
Brougher	.05	.06
Belmont Uncle Sam	[illegible]	[illegible]
Banner Dev.	.01	.02
Butler Gold	.01	.03
Butte	.01	.12
Belmont Metals	1.20	[illegible]
Bevis	.03	.03
Black Bear	.15	.17
Black Mammoth	.01	.02
Booth	.01	.08
Buckingham Mines	.08	.10
Carbonate Mines	1.77½	1.80
Combination Fraction	.01	.02
Calumet	.01	.05
Concordia	[illegible]	.10
Concordia Virginia	.01	.02
Central Eureka	.25	.25
Do. "A"	1.00	1.05
Comstock Silver	.04	.06
Carrie	.02	.04
Continental	.13	[illegible]
Dividend	.01	.05
Double O	.05	.07
Divide Ex.	.01	.05
Elsa	.02	.41
First National Dev.	[illegible]	[illegible]
Florence Goldfield	.04	.05
Gypsy Queen	.02	.03
Goldfield Cons.	[illegible]	[illegible]
Goldfield Deep Mines	.01	.04
Goldfield Development	.01	.03
Gold Zone	.02	.03
Gould & Curry	.06	.07
Golconda	1.40	[illegible]
Giant Dev.	.04	.05
Gruss	.01	.03
Harmill	.02	.03
Hickok	.11	.16
Jack Waite	[illegible]	1.50
Jumbo Ex.	[illegible]	[illegible]
Justice	.12	[illegible]
Katherine Ex.	.02	.05
Katherine Gold	.25	[illegible]
Kingman Silver	.01	.02
Kernick	.02	.05
Lone Star	.01	.03
Liberty	.03	.03
Lucky Strike	.07	.07
McNamara	.11	.13
Do. Crescent	.08	.07
Manhattan Cons.	.02	.03
Myra	.01	.02
Mexican	2.15	[illegible]
Mineral Mtn.	.09	.10
Majestic	.23	[illegible]
Orlando	.07	.08
Ophir	.01	.02
Old Gold	.35	[illegible]
Old Gold Ex.	.01	.02
Potosi	.08	[illegible]
Pony Meadows	.07	.12
Prince Cons.	.04	[illegible]
Pittsburgh & Mt. Shasta	2.45	2.60
Red Hills	.01	.02
Rescue Eula	.02	.03
Revert	.04	.05
Round Mtn.	.17	.20
Royal Dev.	.31	.32
Sugarman	.14	.16
Simons Silver	.03	.04
Smuggler	.04	.05
Sunset	.02	..
San Rafael	.06	.02
Silver King	.01	.03
Sunbeam	.02	.06
Savage	.03	.03
Tonopah 76	.06	.08
Tonopah Divide	.07	.09
Trinity Gold Bar	..	.11
Treasure Vault	.09	.11
Union	.05	[illegible]
Union Mines	..	.06
United Trinity	.03	.02
Verdi	.01	.02
Veta Grande	.01	.03
Victory	.02	..
West End	.03	.03
Do. Extension	.01	.04
White Caps Gold	.21	.25
West Mine	.01	.02
Western Merger	.01	.02
Idaho Maryland	1.35	1.37½

FARM LOAN BONDS

(Furnished by G. F. Childs & Co., California Bank Building.)

FEDERAL LAND BANK

4s	May	1.	1938-58	93½	94½
4s	Nov.	1.	1937-57	93½	94½
4½s	July	1.	1936-56	96⅝	97⅛
4½s	Jan.	1.	1937-57	97	97⅞
4½s	May	1.	1937-57	97	97⅞
4½s	Nov.	1.	1938-58	97	97⅞
4¼s	May	1.	1932-42	97½	97⅞
4¼s	Jan.	1.	1933-43	97¼	97⅞
4¼s	J.-J.	1.	1933-53	97¼	97⅞
4½s	Jan.	1.	1935-55	98⅝	99⅛
4½s	Jan.	1.	1936-56	99	99½
4¾s	July	1.	1933-53	99⅝	100⅛
4¾s	Jan.	1.	1934-54	99⅝	100⅛
4¾s	July	1.	1934-54	99⅝	100⅛
5s	May	1.	1931-41	99⅝	100⅛
5s	Nov.	1.	1931-41	99⅝	100⅛

JOINT STOCK LAND BANK

Atlanta, Ga.	5s	1936-56	95	97
Burlington, Iowa	5s	1934-54	95	98
Burlington, Iowa	4½s	1937-57	89	92
Burlington, Iowa	4½s	1937-57	92	95
Dallas, Tex.	5½s	1931-51	98	99
Dallas, Tex.	5s	1936-66	94	97½
Denver, Colo.	5½s	1931-51	83	88
Denver, Colo.	5s	1937-57	80	85
Texas of Hous.	5s	1937-57	95	98
Fremont, Neb.	5½s	1931-51	95	98
Fremont, Neb.	5s	1934-54	91	94
Fremont, Neb.	4½s	1936-66	87	90
Greenbrier of Va	5s	1937-57	94	98
Illinois Midwest	5s	1935-55	95	98
Illinois Midwest	4½s	1935-55	94	98
Illinois Midwest	4½s	1936-56	90	93
Iowa, Sioux City	5½s	1931-51	98	100
Iowa, Sioux City	5s	1933-53	96	99
Iowa, Sioux City	4½s	1936-56	91	95
Iowa, Sioux City	4½s	1936-56	89	92
Little Rock, Ark	5s	1937-57	93½	96½
Lexington, Ky.	5s	1937-57	101	102½
LaFayette, Ind.	5s	1934-54	98½	101
LaFayette, Ind.	4½s	1937-57	97½	100
Md.-Va., Balti.	5s	1936-56	97	100
Minneapolis Tr.	5s	1934-54	99½	101½
Pacific Coast	5s	1936-56	95	97½
Pot. of Wash.	5s	1937-57	97½	100
San Antonio, Tex	5½s	1931-51	97½	100
San Antonio, Tex	5s	1937-57	95½	97½
Union of Det.	5s	1937-57	100	102
Union of Det.	4½s	1937-57	94	96

LIBERTY BONDS

(Quotations in dollars and thirty-seconds furnished by the Securities Division, National Bankitaly Company.)

	Bid.	Asked.	Yr. ago.
First 3½s	98-4	98-10	101-9
First 4¼s	99-15	99-20	102-4
Fourth 4¼s	99-23	99-26	102-31
Treasury 4¼s	109-4	109-12	115-1
Treasury 4s	105-4	105-10	110-1
Treasury 3¾s	102-6	102-16	107-4
Treasury 3⅜s	98-10	98-18	102-5
Treasury 3⅜s	98-4	98-10	.....

UNITED STATES TREASURY NOTES AND CERTIFICATES OF INDEBTEDNESS

Issue.	Rate.	Maturity.	Bid.	Asked.
TJ '29	4⅛%	June 15, '29	99-29	99-31
TS2 '29	4¼%	Sept. 15, '29	99-22	99-24
TS '29	4⅝%	Sept. 15, '29	99-23	99-25
TD '29	4¼%	Dec. 15, '29	99-17	99-19
TD2 '29	4¾%	Dec. 15, '29	99-28	99-30
A 30-32	3½%	Mar. 15, '32	96-30	97
B 30-32	3½%	Sept. 15, '32	96-29	97
C 30-32	3½%	Dec. 15, '32	96-29	97

Tone on London Mart Cheerful

LONDON, April 18. (Exclusive)—The stock market had a cheerful tone today, but business on the whole was small. Industrial issues were quiet. Talking machine securities were irregular, with Columbia Graphaphone and radios in good demand. Tobaccos were firmer. Artificial silk and textile issues were quiet. Dunlop securities were harder and match issue easier. Wireless issues were quiet, oils steady and mines irregular.

The gilt-edge division maintained a good tone. Home rails were easier and Argentine rails quiet. Canadian Pacific securities were harder. Foreign issues were quiet.

Unlisted Department
WE WILL BUY
300 PICKWICK COM. $11.00
200 PICKWICK 8% PFD. 8.90
100 PICKWICK 7% PFD. 7.75
100 MONOLITH PFD. 8.25
100 MONOLITH COM. 14.00
100 CON. STEEL PFD. 29.50
100 PAC. AM. FIRE INS. ... 67.00
100 L. A. BILTMORE COM. .. 29.00
100 ANDIZ, INC. 16.87½
100 TWIN BELL NO. 2 ...... 22.50
100 SUNSET PACIFIC 1.10
WE WILL SELL
100 PICKWICK COM. .... MKT.
100 PICKWICK 8% PFD. ..... MKT.
100 PICKWICK 7% PFD. ..... MKT.
100 MONOLITH PFD. .... $ 8.75
100 MONOLITH COM. 14.25
100 CON. STEEL PFD. 30.50
100 PAC. AM. FIRE INS. ... 67.50
100 ANDIZ, INC. 17.12½
100 AERO CORP. COM. 11.00
100 SUNSET PACIFIC 1.40
Customers' Board Room
CONTINUOUS TRANS-LUX QUOTATIONS
NEW YORK STOCK EXCHANGE
L.A. STOCK EXCHANGE · L.A. CURB EXCHANGE
A.L. JAMESON & CO.
MEMBERS
L.A. Stock Exchange · L.A. Curb Exchange
650 S. SPRING ST.—SUITE 729
TELEPHONE VANDYKE 9171

An Outstanding
AVIATION
Security

We have analyzed the financial structure of innumerable companies engaged in this new industry. Our Statistical Department has prepared an authoritative, detailed report on the condition of a company whose securities we believe offer unusual possibilities and which we unhesitatingly recommend.

Call, write or telephone and we will be pleased to mail you a copy gratis.

AVIATION DEPARTMENT

J.H.Roth & Co.
Stocks—Bonds
651 So. Spring St., Los Angeles
TRINITY—0301

Investment information costing thousands of dollars to obtain — YOURS for about $1 a day

Specialized brains in America come high. In no line are they more costly than in the investment business.

Today's irregular markets dictate the use of the most competent advice—not only to make money, but to avoid loss.

It is specific investment advice of this sort which makes the Wyckoff Advisory Bureau a dependable adjunct for profitable investment. It serves personally each subscriber for annual fees which average around one dollar per day.

The Bureau obtains the facts which enable it to determine the true situation as related to securities. Its selections of securities for subscribers show consistent, high satisfactory profits even in the present irregular markets. For this reason the majority of its clients renew their contracts yearly.

Wyckoff Advisory Bureau, Inc.
WALL STREET SERVICES
42 Broadway, New York
Offices: BOSTON · CHICAGO · ST. LOUIS · PHILADELPHIA · LOS ANGELES · SAN FRANCISCO

WYCKOFF ADVISORY BUREAU, INC. L. A. T.—4-19
327 A. G. Bartlett Bldg., Los Angeles, Cal.
Gentlemen: Without obligation to me, kindly send me copy of booklet, "Taking Money Out of Wall Street."
NAME ....
ADDRESS ....

FOR THE INVESTOR OF MODERATE MEANS
Odd Lots
offer exceptional possibilities for profits thru diversification

Write for our interesting booklet on ODD LOT buying and selling. It explains the many advantages of dealing in odd lots, and also contains a fund of valuable information on stock trading in general.

We are completely equipped to handle all orders in listed or unlisted stocks no matter how large or small.

In our spacious quotation Board Room we post in detail sales as made on the Los Angeles Stock Exchange and Los Angeles Curb Exchange.

"A Complete Brokerage Service"
AKIN-LAMBERT CO.
MEMBERS LOS ANGELES STOCK EXCHANGE · LOS ANGELES CURB EXCHANGE
SUITE 515
CONSERVATIVE MARGIN ACCOUNTS SOLICITED
L. A. STOCK EXCHANGE BLDG.
639 South Spring Street · Telephone VAndike 1071

Wilcox Drake & Co.
Members New York Stock Exchange
LOS ANGELES: Pacific-Southwest Bank Bldg. VAndike 2351
HOLLYWOOD: Hollywood First Natl. Bldg. HOllywood 3111

Merrill, Lynch & Company
MEMBERS NEW YORK, CHICAGO, DETROIT, CLEVELAND STOCK EXCHANGE
411-414 I. N. VAN NUYS BLDG. Phone TRinity 6611

NEW YORK BOND PRICES

NEW YORK, April 18. (AP)—With rails leading the upward march, the bond market scored another general advance today on the steady recovery that began last week after the peak of the credit stringency appeared to have been passed.

The advance was one of the widest bonds have made in a long time and virtually the entire list benefited. United States government obligations were exceptions. They turned soft in the late trading in a fairly large turnover.

Sales, totaling nearly $10,000,000, were the heaviest since the bond market sagged to its lowest level of the year late in March when soaring money rates were forcing liquidation in stocks and bonds and offering stiff competition to the coupon securities.

Since the late March depression, bonds, measured by the Associated Press averages of forty bonds, have recovered nearly a point and the combined average is now 95.66, against 99.45 a month ago. The recovery of the first grade rails has been the most rapid.

Until the recent improvement, many of the rails were selling at what bond students considered bargain prices. Investors turning to bonds have hastened to take advantage of the situation, at the same time keeping in mind the stronger earning position of the railroads. Amendment of the New York banking law to broaden the list of legal rails for savings banks also has helped the carrier obligations.

Atchison general 4s moved up to a new high for the year at 94, but slipped back a fraction before the close. The 5 per cent rail bonds firmed all along the line, the Boston and Maine selling up a point and a half. Other strong rails were St. Paul 5s and adjustment 5s, Illinois Central 6½s, which gained more than 2 points, Missouri, Kansas and Texas adjustment 5s, New Haven issues, Southern Railways general 4s and Frisco issues. Numerous advances of a point or more were scattered in the rail list.

The industrials and utilities also commanded better prices, with Goodyear Tire 5s continuing to move into new high ground. New York City Traction issues again displayed weakness. The Third Avenue adjustment 5s sank to a new low at 47.

Foreign issues were in wider demand and mostly higher, but price movements were narrow compared with the domestic bonds.

The quotations represent sales of bonds (in thousands of dollars) and the high, low and closing prices in the order given. To expedite transmission, the close is omitted when the same as the low, and both low and close when same as high.

DOMESTIC

(Sales in $1000)		High.	Low.	Close.
Abi. Str. 5½s '43	1	108	....	....
Adams Exp. c.t. 4s	2	93¾	93½	....
Am. Agr. Ch. 7½s	2	104½	104	....
[illegible]				
Gen. M. Ac. 6s '37	14	102	101¾	....
Gen. Petrol. 5s '40	1	100	....	....
Good. B. F. 6½s	1	107	....	....
Good. T.&R. 5s '57	35	94½	93¾	94½
[illegible]				

FOREIGN

[illegible]				

UNITED STATES GOVERNMENT BONDS
(Dollars and Thirty-seconds)
(Sales in $1000)

Liberty 3½s	21	98-12	98-6	....
[illegible]				

INGOLDSBY GILES & COMPANY

MEMBERS: Los Angeles Stock Exchange, Curb Exchange

Investment Stocks and Bonds

Complete Board Room Facilities including New York and Los Angeles Translux service. Securities handled in all markets.

Bank of America Bldg.
650 South Spring Street
TRinity 2881

BUTTER AND EGGS

LOS ANGELES

Closing prices quoted are corrected daily by Produce Exchange of Los Angeles.

Butter

Wholesale price, 43.
Price to retailers, 43 to 47.

Eggs

Extras, 30.
Fresh firsts, 29.
Case counts, 27½.
Mediums, 26.
Smalls, 21.

CHICAGO, April 18. (AP)—Butter, unchanged; receipts, 7421 tubs.

Eggs, lower; receipts, 34,849 cases; extra firsts, 27@27½; firsts, 26@26½; ordinary firsts, 24½@25½; storage packed extras, 29.

NEW YORK, April 18.—Butter, firm; receipts, 14,380.

Cheese, steady; receipts, 79,415.

Eggs, irregular; receipts, 35,872; fresh gathered extra, 30@30¼; extra firsts, 28½@29½; firsts, 27½@28; seconds, 26@26½; storage packed, closely selected extra, 31@32½; extra first, 30@30¾; first, 28¾@29½; near-by hennery white, closely selected extra, 35@37; near-by and near-by western hennery white, first to average extra, 29@34; Pacific Coast white, extra, 36@37; do., extra first, 34@35.

LIVE-STOCK MARKET

[Furnished by Federal-State Live-stock Market News Service]

ESTIMATED RECEIPTS

	Cattle	Calves	Hogs	Sheep
Los Angeles	200	200	100	270
Chicago	6,500	4,000	24,000	14,000
Kansas City	2,000	200	7,500	10,000
Omaha	4,000	200	15,000	14,000
St. Paul	2,700	1,800	7,000	400
Denver	800	50	600	6,000
Fort Worth	3,300	1,100	2,400	2,000
Total seven markets	22,300	7,850	56,600	46,670
Week ago	13,900	7,100	38,000	33,750

LOS ANGELES MARKET

CATTLE—A good clean-up was made of the small steer supply; however, the stock, especially low-priced cows, were rather slow to move at weak prices. Heifers and strictly good cows ruled firm. Other classes were about steady.

A car of good 880-pound Southern California feed lot steers topped at 13.25, while a car of plain 784-pound Mexicans realized 10.15. No other steers were offered early. Four loads were still back at the present writing.

A part load of good 800-pound heifers cashed for 10.60, while odd head of cows sold from 9.50@10.00. Two loads of good cows that arrived late were still unsold. Common and medium cows were fairly numerous from 7.50@9.25, including a load of medium 911-pound holdovers at 8.50. Cutters and low cutters cleared from 4.00@7.00. A few medium and good bulls went over from 8.00@9.00.

CALVES—Active demand developed and a good clearance of the moderate supply was made at steady to strong prices. A car of choice 202-pound vealers topped at 15.50, while a car of 137-pound averages made 14.50, with a part load of good 220-pound weights at 14.00. Odd lots of vealers sold from 13.50@15.50, while a few plain vealers and weighty calves went over from 9.00@12.00.

HOGS—The general market was quoted around 25c higher, with fairly active demand existing. A car of good 190-pound Nebraska butchers at 12.75 was the total rail offerings. Two truckloads of 208 and 218-pound local fed butchers made 11.50, with a few 190-pound averages at 11.75 and 280-pound weights at 10.50. Odd head of packing sows made 9.75.

SHEEP — Yesterday's offerings, all trucked-in milk lambs, sold readily at fully steady prices. A truckload of good and choice 80-pound milk lambs sold for 14.50 straight, while a truckload of good 80-pound averages made 14.25, with 15 out at 12.25. Medium to choice shorn ewes were quoted from 5.25@7.00.

YESTERDAY'S QUOTATIONS

Slaughter cattle and calves: Steers, 1100 to 1300 pounds, good, 12.15@12.65; 950 to 1100 pounds, good, 12.50@13.25; 800 pounds up, medium, 11.25@12.50; common, 9.00@11.25. Heifers, 850 pounds down, good, 10.35@11.25; common and medium, 7.85@10.35. Cows, good, 9.50@10.00; common and medium, 7.25@9.50; low cutters and cutters, 3.25@7.25. Bulls, yearlings excluded, good beef, 8.75@9.25; cutter to medium, 7.00@8.75. Calves, 500 pounds down, medium to choice, 10.50@13.50; cull and common, 7.25@10.50. Vealers, milk fed, good and choice, 13.00@15.50; medium, 11.50@13.00; cull and common, 8.25@11.50.

Hogs: Medium weight, 200 to 250 pounds, medium to choice, 11.50@12.85; light weight, 160 to 200 pounds, medium to choice, 11.75@12.75; light lights, 130 to 160 pounds, medium to choice, 11.50@12.65. Packing sows, rough and smooth, 8.75@10.00. Slaughter pigs, 90 to 130 pounds, medium to choice, 9.75@11.90. (Soft or oily hogs and roasting pigs excluded in above quotations.)

Slaughter sheep and lambs: Spring lambs, good and choice, 14.25@15.25; medium, 13.25@14.25; cull and common, 10.50@13.25. Lambs, 84 pounds down, good and choice, 12.50@13.50; 92 pounds down, medium, 11.50@12.50; all weights, cull and common, 8.00@11.50. Ewes, 120 pounds down, medium to choice, 5.25@7.00; all weights, cull and common, 2.50@5.25.

OUTSIDE MARKETS

SOUTH SAN FRANCISCO, April 18. (AP)—Hogs, receipts 450; steady to weak; good easterns quoted to 12.25; absent; uneven Californias, 11.25@11.75; few lots plain 10.75; local fed, 11.00@11.50; packing sows, 8.25@8.50.

Cattle, receipts 130; about steady at week's decline; two loads 1040 to 1113-pound [illegible] fed steers, 12.00@12.25; cows slow, lower grades uneven; odd lots common to medium, 7.00@8.00; few medium grade bulls, 8.00; late Tuesday two loads 880 to 890-pound Utah fed yearlings, 12.60; four loads California grassers, 12.10; two loads 745 to 780-pound grass heifers, 10.40; numerous loads fairly good grass cows, 9.50.

Calves, receipts 85; slow, bidding sharply lower on 250-pound vealers.

Sheep, receipts 800, all direct, still back; spring lambs nominally steady; ewes strong to higher; small load wooled common to medium, 5.00.

CHICAGO, April 18.—Hogs, 24,000; steady; top, 11.65 for 190 to 230 pounds. Butchers, medium to choice, 250 to 300 pounds, 11.15@11.60; 130 to 160 pounds, 10.15@11.60. Packing sows, 10.15@10.75. Pigs, medium to choice, 90 to 130 pounds, 9.00@11.00.

Cattle, 6500; calves, 4000; steady to strong; [illegible] fed for light and weighty steers; light heifers, 14.85; slaughter classes, steers, good and choice, 950 to 1300 pounds, 13.50@14.90; fed yearlings, 750 to 950 pounds, 13.75@15.00; heifers, good and choice, 850 pounds down, 13.00@14.85; cows, good and choice, 9.75@12.00; cutters, 6.50@8.00. Bulls, good and choice beef, 10.00@11.00; vealers, milk fed, good and choice, 13.50@16.50; stocker and feeder steers, good and choice, 12.00@13.40.

Sheep, 14,000; slow; fat lambs opening strong to 15c higher, with best woolskins at 18.00@18.10; few clippers, 17.00. Sheep scarce, steady; lambs, good and choice, 92 pounds down, 17.15@18.10; ewes, medium to choice, 150 pounds down, 9.50@12.25; feeder lambs, good and choice, 15.00@16.85.

SOUTH ST. PAUL, April 18.—Cattle, 2700; choice medium weight steers, 14.10; mixed yearlings, 13.75; bulk cows, 6.25@9.50; [illegible] 6.50@10.75; cutters, 6.25@7.25; bulls, 8.50@9.00; stockers and feeders steady. Calves, 1800; steady; bulk, 13.50@14.00.

Hogs, 7000; lights and butchers 10@20c lower; 160 to 230-pound averages, 11.10@11.20; top, 11.20; bulk butchers to packers, 11.00; light lights and pigs steady; bulk, 11.00; packing sows, 9.50@10.00 or better.

Sheep, 400; fully steady to strong, spots 25c higher on all classes; best 78 to 92-pound wooled lambs, 17.25; best 88-pound clippers, 16.25; lower grade wooled lambs, 13.00@15.00; best fat ewes, 10.00@11.00; odd lots medium to good shearing lambs, 13.50@16.00.

KANSAS CITY, April 18.—Hogs, 7500; moderately active, steady to weak; average top, 11.30 for choice 190 to 230 pounds; weights 140 to 160 pounds, 10.25@11.10; packing sows strong to active, 9.75@10.35; stock pigs steady, 9.25@10.40.

Cattle, 2000; most killing classes cattle fairly active, fully steady; bulk fed steers of light and medium weight vealers 1.00 under Wednesday's best time; medium weight and heavy calves steady; stockers and feeders scarce, firm; short load choice 1016-pound steers, 13.25; bulk desirable fed steers, 12.75 up; bulk fat light yearlings, 12.25@13.50; butcher cows, 8.75@10.25; all cutters, 6.00@7.75; good to choice vealers, 12.00@15.00.

Sheep, 10,000; very slow, uneven; five cars Arizona springers, 19.85; steady bidding, lower on woolskins and clippers; none sold; sheep scarce, strong to 25c higher; two-year-old shorn Texas grass wethers, 12.50; shorn Texas aged wethers, 10.35.

OMAHA, April 18.—Hogs, 15,000; shipping demand broad at prices fully steady; top, 11.10 on 220 to 235-pound butchers; 140 to 190-pound selections, 10.25@11.00; packing sows and stages, 9.75@10.35; feeder pigs scarce.

Cattle, 4000; killing classes slow, steady; stockers and feeders scarce; fed steers and yearlings, 12.75@14.00; light steers, 14.10@14.25; choice weighty steers unsold; heifers mostly 12.00@13.50; beef cows, 9.00@10.50; cutters, 6.50@8.00; medium bulls, 8.75@9.25; veal top, 15.50.

Sheep, 14,600; lambs steady to 25c lower; sheep steady; shearing lambs strong to 25c higher; fed wooled lambs, 17.50; clipped lambs, 16.00@16.25; native spring lambs, 18.00@18.50; wooled ewes, 11.25 down; shearing lambs, 17.00@17.25.

DENVER, April 18.—Sheep, 6000; no early sales lambs to packers, prospects around steady; shearing lambs active, strong; six loads up to 102 pounds, 16.90@17.00; late Wednesday lambs steady to strong; bulk fed wooled lambs, 16.90@17.15.

Hogs, 1000; three loads direct, fairly active, mostly steady; bulk 170 to 300 pounds, 10.60@10.80; few head choice medium weights, 10.85; light lights down to 10.00; packing sows, 9.00@9.50; feeder pigs, 9.75.

Cattle, 800; active; beef steers and fat she stock mostly steady to strong; 1050-pound fed steers, 14.00; medium weights, 13.00@13.60; practical top veals, 16.00.

ST. JOSEPH, April 18.—Hogs, 6000; fairly active, mostly steady; top, 11.20 for choice 210 to 280-pound butchers; packing sows, 10.00@10.25; stocker and feeder pigs, 9.50@10.25.

Cattle, 1900; steers and yearlings and butcher she stock steady; some beef cows strong, vealers unchanged; choice Kansas yearlings, 14.40; steers and yearlings, 12.25@13.90; beef cows, 9.50@10.00; medium bulls, 9.75; top veals, 14.00; choice fleshy feeding steers, 13.40; other stockers and feeders, 12.25@13.25.

Sheep, 6000; six loads of California springs on sale; aged sheep strong to 25c higher; wooled slaughter ewes, 11.00@11.50; shorn ewes, 10.50.

PORTLAND, April 18.—Cattle and calves, receipts 95; direct, market steady.

Hogs, receipts 95; market steady.

Sheep and lambs, receipt 125, market steady.

COFFEE MARKET

NEW YORK, April 18. (AP)—Coffee, spot, steady; demand light; Rio, No. 7, 17⅝; Santos, No. 4, 24⅛. Rio futures closed easy; approximate sales, 26,000 bags; May, 15.93; July, 15.24; December, 14.30; March, 13.93.

Santos futures closed steady; approximated sales, 46,000 bags; May, 22.50; July, 21.60; September, 20.80; December, 20.23; March, 19.08.

WOOL MARKET

BOSTON, April 18. (AP)—Slightly lower prices are being accepted for western grown wools of both graded and original bag lines, with sales scattered and very moderate in volume. Montana wools in the original bag are being sold at around 1.00, scoured basis. Arizona original wool is bringing around 97c, scoured basis. A fair volume of territory graded 58-60 strictly combing sold at 1.00, scoured basis.

NAVAL STORES

SAVANNAH, April 18. (AP)—Turpentine firm, 49½; sales, 403; receipts, 609; shipments, 396; stock, 9854.

Rosin firm; sales, 11,360; receipts, 2129; shipments, 1522; stock, 58,708.

Quote: B, 6.25; D, 6.40; E, 7.10; F, G, H, 7.30@7.35; I, 7.30@7.40; K, 7.35@7.40; M, 7.40@7.45; N, 7.80@8.00; WG, 8.25; WW, X, 8.90.

MARKET FLASHES

NEW YORK, April 18. (AP)—Stocks strong; Bethlehem Steel at highest since war time.

Bonds steady; Atchison general 4s at new high.

Curb strong; Oliver Farm Equipment at new high.

Foreign exchanges irregular; trading extremely dull.

Cotton trading mainly switching from old to new crop.

Sugar lower; easier spot market.

Coffee easy; disappointing Brazilian cables.

CHICAGO, April 18. (AP)—Wheat easy; bearish Oklahoma reports.

Corn lower; good weather for seeding.

Cattle steady to strong.

Hogs steady to lower.

PRODUCE MARKET

(United States Bureau of Markets)

Trading fairly active, with local produce cleaning up well. Asparagus somewhat dull. Puerte avocados firm. Kentucky Wonder beans slightly lower. Cauliflower firm. Lettuce showing slightly weaker tendency. Onions in light supply and firm. Cull oranges in oversupply and weaker. Peas about steady. Russet potatoes higher. Summer squash about steady. Strawberries active and higher, with offerings insufficient to fill demand. Tomatoes moving slow.

ARTICHOKES—Arroyo Grande, boxes, 4-5 dozen, best, 2.75@3.25; frosted stock, 1.00 up; 6-7 dozen, 1.75@2.25; 8-9 dozen, 1.25@1.75.

ASPARAGUS—Northern, pound, 9@11; few, 12; poorer, 7@8. Imperial Valley, crates, extra fancy, 3.00@3.25; fancy, 2.75@3.00; extra choice, 2.50@2.75; choice, 2.00@2.25; unclassified, 1.50@2.00. Oceanside, pound, 12@13. Coachella Valley, pound, 10@14. Local, pound, 13@14; few best, 16@17; poorer, 10@12.

AVOCADOS—Local, pound, loose, Puerte, 27@30; Challenge, 18@20.

BANANAS—Per pound, mostly 5; ripe, 4@4½.

BEANS—Texas, bushel hampers, green, 4.00@4.50. Laguna Beach, San Pedro, San Diego county, Kentucky Wonders, pound, 25@28.

BLACKBERRIES—San Diego county, 12-pint trays, ordinary quality, somewhat immature, 1.80@2.00.

BUNCHED VEGETABLES — Local, per dozen bunches: Beets, 25@30; carrots, 20@30; Dikon, 25@30; parsley, 10@15; radishes, 20@25; spinach, 13@20; few, 25; turnips, 15@20; few, 25.

CABBAGE — Local, crates, 1.25@1.50; few best, 1.60@1.65; poorer, 75@1.00.

CAULIFLOWER — Local, field crates, Pearl, 1.00@1.25; poorer, 50@75. Oceanside, field crates, 1.15@1.25.

CELERY—Crates, 3½-4½ dozen, Venice, 1.25@1.50. Sales from cold storage: Venice, 2.25@2.75; Chula Vista, 2.50@3.00.

CUCUMBERS—Hothouse, dozen, local, San Diego county, best grades, 2.00@2.50. Oregon, 2.75@3.00.

GRAPEFRUIT—Per box, Imperial Valley, fancy, 48s, 5.25; 64s, 4.50@4.75; 80s, 3.75@4.00; 100s, 3.50; 126s, 3.25. Arizona, fancy, 64s, 4.50; 80s-100s, 4.25@4.50. Tulare county, market pack, 80s-100s, 2.00@2.25.

LEMONS—Local, boxes, culls, loose, 1.25@1.50; poorer, 1.00.

LETTUCE—Crates, Arizona, Phoenix, 4-5 dozen, 4.50@4.75; Yuma, 4-5 dozen, 4.25@4.50. San Diego county, iced, 4 dozen, 4.25@4.50; few, 4.75; 5 dozen, 4.25@4.50. Dry pack, 4 dozen, best, 4.00@4.25; mostly 4.00; 5 dozen, 3.50@3.75. San Luis Obispo county, dry pack, 4 dozen, 3.50@4.00; poorer, 2.50@3.00. Local, iced, 4 dozen, 3.50@4.00; 5 dozen, 3.50@3.75; poorer, 2.50@3.00; 4 dozen, 3.00@3.50; loose pack, ordinary quality, 75@1.00.

LOQUATS—Local, pound, large, 10@14; few, 15@16; medium size, 7@8; small, 4@5.

ONIONS — Opening Thursday, carlot sales: Texas, crates, White Wax, 3.50. Sales from cold storage: Lompoc, sacked per cwt., Australian Browns, 4.00. Street sales: Coachella Valley, ordinary quality, pound, White Wax, mostly 6; Yellow Bermuda, 5.

ONIONS — Green, Bakersfield, crates, 2.00@2.25.

ORANGES—Local, boxes, navels, fancy, 126s, 3.75; 150s, 3.25@3.50; 176s, 4.25@4.50; 200s, 3.50; 216s, 3.00@3.15; 252s, 2.50; 288s, 2.25; culls and standards, loose, large, 60@1.00; medium, 50@70; small, 25@40.

PEAS—Per pound, Pismo, San Pedro, 4@5½; few, 6. Imperial, Coachella Valley, 2½@3½.

PEPPERS — Mexico, pound, Bell, fair quality, 10@12; few best, 14@16.

POTATOES—Closing Wednesday, opening Thursday, carlot sales: Idaho, sacked per cwt., Russets, U. S. No. 1, 2.50@1.60; U. S. No. 2, mostly 1.10. Idaho, Oregon, sacked per cwt., Burbanks, 1.50. Sales from cold storage: Stockton, sacked per cwt., Burbanks, special marks, 2.35. Street sales: New, San Diego county, pound, 5@6; smaller, 3@4.

RHUBARB—Local, lugs, strawberry, 60@75; few best, 85@90; cherry, 50@75; apple boxes, cherry, 65@1.00; strawberry, 75@1.00.

SQUASH—Imperial Valley, White Summer, crates, 1.75@2.10; lugs, 2.50@3.00; Italian, crates, 2.00@2.25; yellow crookneck, crates, fancy, 2.75@3.00. Santa Monica, lugs, Italian, 2.50@2.75.

STRAWBERRIES—Local, 20-pint crates, 4.50@5.00; fair quality, 3.50@4.00. Imperial Valley, 12-pint trays, 1.75@2.00.

SWEET POTATOES—Alabama, bushel baskets, Nancy Halls, mostly 2.75; Tennessee, bushel hampers, Nancy Halls, 2.75@2.85.

TOMATOES — Mexico, lugs, originals, firsts, 3.75@4.25; ripes, loose, pound, firsts, 13@15; Circles, 11@13; poorer and ripe stock lower.

CHICAGO STOCKS

Sales yesterday on the Chicago Stock Exchange, furnished by H. J. Barneson & Co., follow:

	Sales	High	Low	Close
Adams Mfg.	100	37	37	37
[illegible]				
Zenith	9,100	44½	41	44

POULTRY PRICES

No. 1	Hens, Leghorns, under 3½ lbs. each	.22
No. 2	Hens, Leghorns, 3½ to 4 lbs. each	.24
No. 3	Hens, Leghorns, 4 lbs. and up each	.27
No. 4	Hens, colored, 4 lbs. and up each	.35
No. 5	Broilers, 1 to 1½ lbs. each	.30
No. 6	Broilers, over 1½ to 2¼ lbs. each	.33
No. 7	Fryers, Leghorns, 2¼ to 3 lbs. each	.26
No. 8	Fryers, colored, 2¼ to 3 lbs. each	.26
No. 9	Roasters, soft bone, 3 lbs. and up each	.32
No. 10	Stags	.16
No. 11	Old roosters	.18
No. 12	Ducklings, Pekin, 3½ lbs. and up each	.18
No. 13	Ducklings, other than Pekin, 3½ lbs. and up each	.18
No. 14	Old ducks, 3½ lbs. and up each	.16
No. 15	Geese	.25
No. 16	Young Tom turkeys, 13 lbs. and up each	.28
No. 17	Young Toms, dressed, 13 lbs. and up each	.35
No. 18	Hen turkeys, 8 lbs. and up each	.28
No. 19	Hen turkeys, dressed, 8 lbs. and up each	.35
No. 20	Old Tom turkeys	.23
No. 21	Old Toms, dressed	.30
No. 22	Small hen turkeys, under 8 lbs. each	.15
No. 23	Small Tom turkeys, under 13 lbs. each	.15
No. 24	Capons, less than 8 lbs. each	.35
No. 25	Capons, 8 lbs. and up each	.40
No. 26	Rabbits, white, 2¼ to 4 lbs. each	.18
No. 29	Rabbits, red, 2¼ to 4 lbs. each	.17
No. 30	Rabbits, mixed colors, 2¼ to 4 lbs. each	.16

SAN FRANCISCO

SAN FRANCISCO, April 18. (AP)—Brisk trading on the San Francisco Stock Exchange today saw five new highs established, three among the industrials and one each among the oil and banking issues.

New tops among the industrials were those of John Bean, which went to 53⅞ before easing to 53½, up 1½; Pacific Public Service "A" at 24⅞, a gain of ⅜, and Pig'n Whistle preferred at 14½.

Union Associates registered a new high at 32¾, later settling at 32⅝, and Bank of California at 335, gained 10 points.

A general rallying tendency was manifest in oils during early trading, but they eased off to show fractional recessions at the close. Standard, after rising to 80⅛, settled back to 79, off ½. Other fractional losses were shown by Union Oil at 53, Richfield at 44½, Shell Union at 30⅝. Honolulu Consolidated at 40¼ and North American at 28½. Tidewater Associated, on the other hand, added ½ at 21.

Industrials acting well were Dairy Dale "A" at 30⅛, Dairy Dale "B" at 24½, Golden State Milk at 35, Associated Insurance at 10, Crown Zellerbach at 20⅝, Hawaiian Pineapple at 63, Pacific Gas and Electric at 55¾, Pacific Lighting at 73¾, and Paraffine at 81⅛.

Lower levels were touched by Illinois Pacific Glass, which went to a new low at 36; Caterpillar Tractor at 75, Clorox Chemical at 40¼, Leslie Salt at 36 and I. Magnin at 35½.

Kolster closed at 39¾ after touching 41. Magnavox was down ⅛ at 8⅞.

Transamerica opened at 134⅛, rose to 135 and eased to close at 134⅜, up ⅜. American Company added ½ at 140½ and Anglo and London Paris sold at 233¼.

Total sales: Bonds, $1000; stocks, 60,384 shares of $3,311,154 market value.

BONDS

	Sales	High	Low	Last
M. & Lux 7s, '35	1,000	98½	..	..

STOCKS

	Sales	High	Low	Last
American Co.	300	140½	140⅜	140½
An.-London Bank	10	233¼	..	..
[illegible]				

BAY CITY CURB

SAN FRANCISCO, April 18. (AP)—Leadership in the advance of prices was taken over this day on the curb exchange by the aviation issues.

While activity in the aviation stocks has been greatly curtailed through the period of market unsettlement, nevertheless, there has been a substantial under-the-surface demand for these issues, based on the general theory that the industry will continue through 1929 the large gains in output and earnings which featured 1928.

Fokker Aircraft opening a ½-point higher at 35½, closed at the opening price after reaching as high as 36. Aviation of Delaware, with a large turnover of shares, sank from an opening price of 19 to 18⅞.

The bank group showed signs of weakness with small volume. Bank of America of California lost fractionally to 172; Marine was steady at 34 and Pacific National Bank made the first sale for some time at 140.

The oil group, with the exception of Italo Petroleum, which closed fractionally lower, was a little stronger. Occidental Petroleum closing at 2.10, showed a 20-cent gain. Universal at 1.90 showed a 10-cent gain.

Fractional gains, with a larger turnover were evident in the industrials.

	Sales	Open	High	Low
Amn. Tail Bridge	400	100	100	95
[illegible]				
W. Air Express	95	60	60	59

SALT LAKE MINES

SALT LAKE CITY, April 18. (Exclusive) Closing quotations:

Afton, 13; Alta Con., 5½; Alta Merger, 9½; Alta Mich., 40; Alta Tun., 2; Am. Exploration, 25; Amal. Gold, 25; Big Hill, 34; Bingham Metals, 4; Black Metal, 2½; Bonanza Mining, 9; Bullion, 4¾; Cardiff, 35; Cedar Talisman, 2; Central Eureka, 1; Chief Con., 3.42½; Colorado Con., 10; Columbus Rexall, 3; Combined Metals, 16½; Croff, 4; Crown Point, 13; Daly, 60; Dragon, 6; Dix Butte, 1.50; E. Crown Point, 4½; E. Standard, 2; E. Tin. Coal, 40; E. Tin. Con., 73; Emma Silver, 2½; Empire Mines, 11; Eureka Bullion, 91; Eureka Lily, 1.75; Eureka Mines, 7½; Galena, ½; Gold Chain, 6; Howell, 20; Iron King, 68; Kennebec, 22; Keystone, 40; Lehi Tintic, 17; Magnolia Lead, 32; Mammoth, 1.25; Mason Valley, 1.50; Michigan Utah, 4; Miller Hill, ½; Missouri Monarch, 20; Monarch Lead, 5.60; Mountain View, 3¾; Nail Driver, 40; National Silver, 40; National Tress., 11; New Quincy, 2.50; North Lily, 8.00; No. Standard, 7½; Ohio Copper, 2.25; Opohonga, ½; Park Bingham, 9½; Park King, 25; Park Utah, 10.00; Plumbic Mines, 24; Plutus, 1.95; Price Mining, 1; Prince Con., 5; Provo, 93; Rico Argentine, 41½; Silver King Coal., 1.45; Silver Shield, 28; Silver Standard, 7; So. Standard, 25; Standard Lily Ex., 1.35; Syndicate, ¾; Tar Baby, 11; Tintic Giant, 50; Tintic Lead, 2.25; Tintic Southern, 6½; Utah Con., 2¾; Utah Lead, 9; Walker Mining, 3.79; West Gold, 5; West Toledo, 1; Zuma, 14.

DIVIDENDS

			Rec.	Pay.
Transamerica	....	1.00	Apr. 4	Apr. 25
N.A. Invest. pfd.	..	1.50	Mar. 28	Apr. 20
Do. 5½s pfd.	..	1.37½	Mar. 28	Apr. 20
Richfield Oil	....	1.75	Apr. 5	May 1
Langendorf				
Do. "A" & "B"	..	.50	June 30	July 15
Do. "A" & "B"	..	.50	Sept. 30	Oct. 15
Home Service pfd.		.50	Mar. 28	Apr. 20
Pacific Clay	....	.60	Apr. 18	May 1
Richfield Oil	....	.50	Apr. 20	May 15
L. A. Investment		.03	Apr. 15	May 15
Union Oil	....	.50	Apr. 19	May 10
Union Associates	..	.50	Apr. 19	May 10
Pac. Fin., Ser. A	..	.50	Apr. 19	May 1
Do. Ser. "C"	..	.49⅝	Apr. 19	May 1
Do. Ser. "D"	..	.43¾	Apr. 19	May 1
Ill. Pac. Glass	....	.50	Apr. 20	May 1
Pacific Equities	..	.50	June 30	July 15
Do. extra	....	.10	June 30	July 15
Globe Grain	....	.50	June 20	July 1
Do. pfd.	....	.43¾	June 20	July 1

BANKRUPTCY PETITIONS

Kossuth Dral, salesman, San Bernardino: liabilities, $4533.31; assets, $2964.38; exempt, $310.

Herbert A. Hitchens, stenographer, Long Beach: liabilities, $360.03; no assets listed.

Carl F. Little, Horace V. Little and Frank M. Little, doing business as Little Brothers Company, merchants, Los Angeles: liabilities, $5765.01; assets, $4380.29; exempt, $100.

Art Acord, motion-picture actor, Los Angeles; no list of liabilities or assets filed.

Neville R. Stephens, landscape architect, Los Angeles: liabilities, $20,201.67; assets, $10,256.40; exempt, $1300.

Albert J. Lasker, two involuntary petitions filed by S. M. Cook and E. P. Adams, accountants for total claims of $1247.35.

A. J. Gamber, retired, Long Beach: liabilities, $6704.48; assets, $200, declared exempt.

Alec Cohen, doing business as Al Gordon, wardrobe man, Culver City: liabilities, $1146.98; assets, $125, declared exempt.

FEDERAL RESERVE BANK STATEMENT

WASHINGTON, April 18. (AP)—Combined resources and liabilities of the twelve Federal Reserve banks at the close of business yesterday were reported tonight by the Federal Reserve Board (in thousands of dollars) as follows:

RESOURCES

Gold with Federal Reserve Agents, $1,288,060.
Gold redemption fund with United States Treasury, $70,573.
Gold held exclusively against Federal Reserve notes, $1,358,633.
Gold settlement fund with Federal Reserve Board, $674,560.
Gold and gold certificates held by banks, $746,290.
Total gold reserves, $2,779,483.
Reserves other than gold, $176,490.
Total reserves, $2,955,973.
Nonreserve cash, $77,102.
Bills discounted:
Secured by United States government obligations, $533,992.
Other bills discounted, $460,304.
Total bills discounted, $994,296.
Bills bought in open market, $141,027.
United States government securities: Bonds, $51,629.
Treasury notes, $91,841.
Certificates of indebtedness, $17,959.
Total United States government securities, $161,429.
Other securities, $7,295.
Foreign loans on gold, $6,115.
Total bills and securities, $1,310,162.
Due from foreign banks, $723.
Uncollected items, $803,693.
Bank premises, $58,733.
All other resources, $7,700.
Total resources, $5,214,086.

LIABILITIES

Federal Reserve notes in actual circulation, $1,683,238.
Deposits:
Member bank reserve account, $2,302,392.
Government, $45,455.
Foreign bank, $10,163.
Other deposits, $21,764.
Total deposits, $2,379,774.
Deferred availability items, $748,167.
Capital paid in, $155,133.
Surplus, $254,398.
All other liabilities, $23,386.
Total liabilities, $5,214,086.
Ratio of total reserves to deposits and Federal Reserve note liabilities combined, 73.3 per cent.
Contingent liability on bills purchased for foreign correspondents, $347,380.

PERMITS ISSUED

The following permits have been granted by F. G. Athearn, Commissioner of Corporations:

Crystal Pure Artesian Water Corporation, Ltd. Water distributing. Officers, A. H. Smith, E. F. Downes and Charles W. Casey. Capital, 4000 shares, $25 par value and 5000 no par shares. Permitted to issue 2000 preferred and 4000 common.

Lido Theaters, Inc. Motion picture theater. Officers, F. A. Mennillo, Victor Merlo and L. S. Detira. Capital 5000 shares, $10 par value. Permitted to issue all.

United Service Stations, Inc. Gasoline and oil distributing. Officers, M. O. Sohus, H. O. Blake and Ellen A. Sohus. Capital 50,000 shares, $1 par value. Permitted to issue 25,000 shares.

Advanced Science Publishing Company, publishing. Officers, N. E. Hirginson, M. Parks and M. V. Anderson. Capital, 5000 shares, $10 par value. Permitted to issue 1000 shares.

P. J. Dougherty and R. M. Dougherty permitted to sell $28,000 promissory notes.

The Helene Corporation, Ltd. Real estate. Officers, A. M. Scheinbaum, Lydia Scheinbaum and Helen Scheinbaum. Capital, 750 shares, $100 par value. Permitted to issue 423 shares.

The Long Beach Furniture Studios, Ltd. Furniture. Officers, C. Fred Wilson, Earl H. Jones, Raymond E. Couch, Leonard A. Radke and Ruth A. Wilson. Capital, 50 shares, $100 par value. Permitted to issue all.

Western Scientific Apparatus Company, Scientific instruments. Capital, 2500 shares of no par value. Permitted to issue 1050 shares. Officers, H. R. Pesch, Stanley L. Fox, Grace B. Bolinger and Samuel Fox.

Southwest Insurance Agency, Insurance. Officers, Kenneth E. Marshall, Charles A. Rider, Ralph R. Morris, Edward Arnold and Harry E. Inslee. Capital, 250 shares, $100 par value. Permitted to issue all.

A. G. Wilkes, Inc. Oil and mining properties. Officers, Alfred G. Wilkes, A. R. Lyle and William H. Cavanaugh. Capital, 1000 shares, $100 par value. Permitted to issue 100 shares.

Supertone Reproducer Co., Inc. To manufacture motion-picture reproducing machines. Officers, Frank W. Sanford, Tom White, Ernest F. Van Pelt and T.O. Kellum. Capital, 2400 no par value shares. Permitted to issue all.

Los Angeles Escrow Company. Escrow. Officers, Samuel R. Brown, Wendell F. Landell, Wilford O. Aird, Reuben E. Schutt and John M. Thomas, Jr. Capital, 2500 shares, $10 par value. Permitted to issue all.

Permits suspended: Golden West Aluminum Company, reorganizing.

GET YOUR MONEY IMMEDIATELY
80% CASH LOANS ON YOUR STOCKS
No Red Tape

We will lend you 80% of the market value of acceptable listed or unlisted securities.

Surety bond protection against loss. No collateral additional collateral. Immediate action, no embarrassing investigations. 7% interest annually. You can get your loan today.

"Oldest and largest in the company in the West"

STOCK and BOND GUARANTEE CO.
1015 Stock Exchange Bldg.
TRinity 6811 -:- LOS ANGELES

SURETY BOND

For Sale: MONOLITH
45 Common @ $4[illegible]

We Will Buy:

WM. C. FASTNOW
Member L. A. Curb Exchange
348 South Spring St.
Telephone TAber 6[illegible]

Frank Beachley & Co.
639 So. Spring St.
TRinity 3975

6% ON YOUR SAVINGS
INTEREST COMPOUNDED MONTHLY
$1.00 Starts a Passbook Account
$100 or Multiples on Certificates
Under State Supervision
A Friendly Institution
NORTH AMERICAN Building-Loan Association
712 SOUTH GRAND AVENUE
LOS ANGELES

JEFFRIES BANKNOTE COMPANY
117 WINSTON STREET LOS ANGELES
BONDS AND STOCK CERTIFICATES ENGRAVED AND PRINTED IN ACCORDANCE WITH ALL REQUIREMENTS OF THE NEW YORK, LOS ANGELES, SAN FRANCISCO, AND CHICAGO STOCK EXCHANGES.
ENGRAVERS LITHOGRAPHERS PRINTERS

JAMES E. BENNETT & CO.
Members Chicago Board of Trade, New York Stock, Cotton, Sugar Exchanges
GRAIN—STOCKS—BONDS—SUGAR—COTTON
CHICAGO, 332 South La Salle
Private Wires to all markets
J. J. Loftus & Co., 211 Stock Exchange Bldg., Los Angeles
"Give-up" Business accepted and forwarded as directed.

E. F. HUTTON & CO.
Members New York Stock Exchange
Ambassador Hotel
643 S. SPRING STREET
Head Office—61 Broadway, New York
PASADENA SAN DIEGO SAN FRANCISCO OAKLAND
DEL MONTE SAN JOSE SANTA BARBARA

A COMPLETE STOCKBROKERAGE SERVICE
We render a specialized service to those investors who are located outside of the city of Los Angeles.
I. E. MULLER & CO.
502 Financial Center Bldg.
Los Angeles, Calif.
VAndike 4015

REAL ESTATE MORTGAGES FOR SALE
Paying purchaser 1% per month and all collection details looked after by us. Average loan $300 and can be purchased in any amount.
HOME OWNERS FINANCE CORP.
605 Foreman Bldg. 7th at Hill.

D. G. GRANT COMPANY
STOCKS AND BONDS
Members Los Angeles Stock Exchange. Members Los Angeles Curb Exchange
415 Citizens National Bank Bldg.

"COURTEOUS SERVICE PROMPT EXECUTION" Goodenow & Co.
MEMBER SALT LAKE STOCK EXCHANGE.

D. G. GRANT COMPANY
STOCKS AND BONDS
Members Los Angeles Stock Exchange.
415 Citizens National Bank Bldg.

OIL NEWS

BY HOWARD C. KEGLEY

Two new wildcat wells, the foundation for one under construction, and the second to start at once, undertake to extend two oil [illegible] in the Los Angeles Basin.

[illegible]

GET YOUR MONEY IMMEDIATELY
80% CASH LOAN
ON YOUR STOCK
No Red Tape
We will lend you 80% of the market value of acceptable listed or unlisted securities.
Surety bond protection against loss. No calls for additional collateral. Immediate action, no embarassing investigations. 7% interest annually. You can get your loan today.
"Oldest and largest stock loan company in the West."
STOCK and BOND GUARANTEE CO.
1015 Stock Exchange Bldg.
TRinity 6881 -:- LOS ANGELES
SURETY BOND

For Sale:
MONOLITH
45 Common @ $14.12½
We Will Buy:
WM. C. FASTNOW
Member L. A. Curb Exchange
548 South Spring St., Suite
Telephone FAber 4881

Frank Benchley & Co.
MEMBER LOS ANGELES STOCK EXCHANGE
MEMBER LOS ANGELES CURB EXCHANGE
639 So. Spring St.
TRINITY 5975

ON YOUR SAVINGS
INTEREST COMPOUNDED MONTHLY
$1.00 Starts a Passbook Account
$100 or Multiples on Certificates
A Friendly Institution
AMERICAN Loan Association
... TH GRAND AVENUE
LOS ANGELES

BANKNOTE COMPANY
LOS ANGELES
STOCK CERTIFICATES ENGRAVED IN ACCORDANCE WITH ALL RULES OF THE NEW YORK, LOS ANGELES, SAN FRANCISCO, AND CHICAGO EXCHANGES.
LITHOGRAPHERS PRINTERS

BENNETT & CO.
STOCKS—BONDS—SUGAR—COTTON
25 Beaver St., New York
to all markets connecting with
Exchange Bldg., Los Angeles.
accepted and forwarded as directed.

...TTON & CO.
New York Stock Exchange
SPRING STREET
61 Broadway, New York
SAN FRANCISCO OAKLAND
SAN JOSE SANTA BARBARA

STOCKBROKERAGE SERVICE
specialized service to those investors outside of the city of Los Angeles.
MULLER & CO.
Financial Center Bldg.
Los Angeles, Calif. VAndike

MORTGAGES FOR SALE
... and all collection details looked after ...
... can be purchased in any amount.
...ERS FINANCE CORP.
...man Bldg. 7th at Hill.

COMPANY
STOCKS AND BONDS
Exchange. Members Los Angeles Curb Exchange

...denow & Co.
CHAMBER OF COMMERCE BLDG.
WEstmore—4528

COMPANY
STOCKS AND BONDS

OIL NEWS

BY EDWARD G. KEGLEY

[illegible] ... wildcat wells, the four... under construction, ... to start at once, ... to extend two oil ... the Los Angeles Basin. ... is nearing completion ... Securities Company No. 1 wildcat, situated at the intersection of Redondo and Inglewood boulevards, in ... of the Potrero field. ... just across the ... cemetery, and north... the Bliss No. 1 well of ... The Max Pray ... is east of the new wild...

... Oil Company will start ... on location for ... No. 1 wildcat on ... near Fullerton. It ... north and 390 feet ... one-quarter of the ... Stern No. 1 well, ... at 6900 feet, is about ... of the new

... No. 2 well of the Richfield Company at Santa Fe ... 7180 feet, will be ... the second Clarks sand. ... yesterday after being ... 7180 feet, and will be ... to 300 feet deeper.

[illegible]

... months of prospecting ... an effort to develop oil ... in the northeastern corner of the Ventura-avenue field, ... Petroleum Company has ... of intention to abandon ... No. 1-A, depth being ... feet.

... started by Star on ... last, and the rig ... to start the No. 1-A. ... on for many ... was finally shut down, ... is asserted, having ... necessary to turn its attention to the Santa Fe Springs

... Surface Casing

... the Sexton lease on ... side of the Ventura... the Federal Oil Company ... just cemented the eigh... surface casing in its wild... No. 1 well. This project ... drilled in an effort to ... production on the big ... the Milham Exploration ... drilled its Sexton No. ... years ago to a depth ... feet and failed to de... production. Federal is said ... the belief that it is drill... to a fault where an accumulation of oil may exist.

... Producer

... No. 4 well of the Barns... combination was ... early yesterday morning ... estimated flow of 4000 ... oil per day. It was ... feet.

... of the Doty No. 4 ... feet from the Doty No. ... in about three ... making 8400 barrels of ... proves up considerable

...Rio Grande company has just cemented its Lu... No. 4 at 220 feet, and ... drilling in a few days. ... is in the same area as ... other producers, and ... drilled to the top of the ... sand then shut in to conform ... conservation program. Lo... the Doyt No. 5 well, has ... and if it is drilled ... that it will go only ... of the oil sand.

... Temporarily

... Western Drilling and Pro... Company has temporarily ... the Carlin Smith No. 1 ... Redondo Villa Tract B ... Beach. It is down ... having penetrated twenty ... drilling formation. ... No. 1 well, situated ... Beach, now down ... will be deepened to 3700

... Standard Oil Company's ... No. 1 well, at Montebello, ... to spud in this week. ... being rigged. This is a ... situated near the St. ... Petroleum Corporation's ...

... Whitehead No. 4 well, ... edge of the Montebello ... will spud in early next

... Company is to test its ... No. 1 wildcat in Kern ... Sec. 4, 30-22, for gas. It ... feet. Several days ... announced intention ... to abandon the hole, ... to be barren of

... yesterday being run ... Texas is reported to ... whether to drill an... in this same area.

... No. 3 well of ... Petroleum Combina... yesterday was spudded ... of the Garfield-street ... the original Huntington ... West Coast holds nine ... in that area. ... test is offset on ... by the Standard ... the north and ... Texas Company, and ... and Associated oil

... plans to drill to about ... geologists think that ... formations exist at ... Beach, the same as in ... Fe Springs, Signal Hill ...

... No. 2 well of the Pe... Company, at ... yesterday was flowing ... fluid and oil. Much ... being pumped into

... at 6150 feet, with ... at 6290 feet. Gas ... is 560 pounds. ... that the fluid is ... at the rate of ...

... Development Company ... is reported to ... in the Smith De... 4 well, and set cas... feet, with bottom at 5782 feet. Considerable gas is developing.

The Smith interests are said to be preparing foundation for Grimes No. 1 at Lawndale, situated on Lot 59 in Tract No. 2562, on the north side of Shirley avenue between Mulholland and Freeman avenues.

DAILY EASTERN CITRUS MARKETS

[By the Associated Press]

Carlot shipments of California citrus, compiled for the California Fruit Growers' Exchange from railroad passing reports, were reported as follows:

SOUTHERN CALIFORNIA

	Oranges.	Lemons.
April 17	331	62
Season to date	23,672	5,079
Last season to date	17,380	3,109

CENTRAL CALIFORNIA

	Oranges.	Lemons.
April 17	32	79
Season to date	8,750	169
Last season to date	6,292	294

NORTHERN CALIFORNIA

	Oranges.	Lemons.
April 17	0	0
Season to date	481	47
Last season to date	881	94

California oranges ranged higher, lower and unchanged at eastern and middle western auction centers yesterday, with spotted markets prevalent. Lemons were reported somewhat more favorable than oranges, being lower, steady, and higher, with the latter condition most frequent.

Analysis of trading developed the following price ranges per box:

	ORANGES Graded above choice.	Choice.	LEMONS Graded above choice.	Choice.
New York	3.40@5.70	3.50@4.10	5.00@5.65	4.15@4.35
Boston	3.40@4.50	3.65	5.20@5.25	4.50@4.80
Chicago	3.85@5.65	2.90@4.20	3.95@5.10	3.50@4.15
Philadelphia	3.10@4.30	2.75@3.55	3.90@4.35	3.75
Pittsburgh	3.00@5.00	2.85@3.30	5.25	4.65
St. Louis	3.05@3.50	3.00@2.75	......	......
Baltimore	3.10@4.10	3.65	......	......
Detroit	2.95@4.80	2.75@3.65	4.40	......

Prices by size of Sunkist brand navel oranges were reported to the California Fruit Growers' Exchange, shippers, as follows:

	100s	126s	150s	176s	200s	216s	250s	288s	324s	360s
NEW YORK—										
Lotus, Upland	...	7.30	6.40	6.25	4.95	4.05	3.80	3.45	3.15	...
Florencia, Covina	6.80	5.60	5.50	5.45	4.70	...	...	...	...	...
Pueblo, Pomona	5.60	5.60	5.60	5.20	4.85	4.05	3.65	3.15	...	...
BOSTON—										
Bear, Ontario	6.65	6.10	5.55	5.40	4.25	4.05	3.25	2.90	2.70	...
Paul Neyron, La Verne	...	6.15	5.90	5.50	4.55	3.85	3.00	2.75	...	...
CHICAGO—										
Mahala, Highgrove	...	7.05	6.35	6.15	4.75	4.25	3.65	3.20	...	...
Black Crusader, Azusa	...	6.10	5.55	5.40	4.00	3.60	3.15	2.10	3.15	...
Crafton Special, Mentone	...	6.00	5.50	5.40	4.05	3.85	3.20	3.05	...	...
Bear, Ontario	...	6.20	5.75	5.50	4.15	3.90	3.15	3.10	3.10	...
PHILADELPHIA—										
Moose, Upland	...	6.15	5.75	4.70	4.30	4.00	3.70	3.50	3.20	...
DETROIT—										
Everybody's Highland	...	...	...	5.80	4.40	4.05	3.35	3.35	3.50	...
PITTSBURGH—										
Highway, Narod	...	3.85	5.65	5.70	4.80	4.30	3.80	3.30	3.00	...
ST. LOUIS—										
Pinnacle, Upland	...	...	...	4.95	3.90	3.60	3.10	3.20	3.00	...
BALTIMORE—										
Hercules, Walnut	...	5.20	3.90	3.35	3.00	2.85	2.60	2.50	2.30	2.00

Carlot sales averages per box were reported to the California Fruit Growers' Exchange on its own brands and to the Associated Press on all others as follows:

BOSTON—Market lower oranges; lemons unchanged. California sales: Fifteen cars oranges, two cars lemons. Florida sales: Four cars oranges, $2.35; four cars Valencias, 3.30; five cars grapefruit, $2.75.

CALIFORNIA NAVELS

Bear, OK, Sunkist, Ontario	4.15
Bearcat, OK, Red Ball, Ontario	3.65
Optima, OK, Sunkist, Alta Loma	3.95
Double A, EHCA, fancy, E. Highland	4.30
Blue Goose, AFG, fancy, Upland	3.95
Unicorn, GBA, extra choice, E. Highland	3.55
Double A, EHCA, extra choice, E. Highland, TI	4.40
Parrot, SA, Sunkist, Pomona	3.90
Pueblo, SA, Sunkist, Pomona	3.90
Bear, OK, Sunkist, Ontario	3.90
La Verne Beauties, LAV, Sunkist, La Verne	4.50
Paul Neyron, LAV, Sunkist, La Verne	4.20
Buck, SA, Sunkist, Claremont	3.10
Volunteer, SA, Sunkist, Pomona	2.80
Parrot, SA, Sunkist, Pomona	4.00
Glendora Home, GF, Sunkist, Glendora	3.70
Glendora Home tangerines, Glendora (halves)	1.45
Pet, SD, Sunkist, San Dimas	3.20
Glendora Home, GF, Sunkist, Glendora	3.85

LEMONS

Bear, OK, Sunkist, Upland	5.25
Cub, OK, Red Ball, Upland	4.50
Silver Moon, ST, Sunkist, San Fernando Mission	5.20
Evening Star, ST, Red Ball, San Fernando Mission	4.60

NEW YORK—Market strong, higher, especially 200s to 324s; lemons strong and higher. California sales: Twenty-eight cars oranges, five cars lemons. Florida sales: Thirty-nine cars Valencias, $4.40; four cars oranges, $3.55; thirty-five cars grapefruit, $3.35; by boat, three cars repacked oranges, $3.15.

CALIFORNIA NAVELS

Lotus, OK, Sunkist, Upland	4.95
Diamond S, OK, standard, Upland	3.90
Florencia, COV, Sunkist, Covina	4.25
Florencia tangerines, Covina	3.90
Golden Quality, RMCo, fancy, Highland	4.57
Belle of Highland Bloods, Highland (halves)	1.40
Kickoff, MOD, Pure Gold, Redlands	4.31
Caddie, MOD, Silver Seal, Redlands	3.90
Carrier, RH, Red Ball, Highland	3.75
Pet, SD, Sunkist, San Dimas	3.40
Glendora Heights, GF, Sunkist, Glendora	4.05
Red Ridinghood, SD, Sunkist, Charter Oak	5.15
La Verne Beauties, LAV, Sunkist, La Verne	4.85
Paul Neyron, LAV, Sunkist, La Verne	4.20
Paul Neyron tangerines, La Verne (halves)	1.55
Pinnacle, OK, Sunkist, Upland	3.90
Red Band, OK, standard, Upland	3.80
Pinnacle tangerines, Upland (halves)	1.65
Pinnacle tangerines, Upland (halves)	1.75
Protector, RH, Red Ball, Crown Jewel	3.25
Majesty, OK, Red Ball, Upland	3.80
Orchard King, COV, Sunkist, Covina	4.25
Suncup, DM, orchard run, Duarte	4.20
Phoenix, OK, Sunkist, Upland	4.15
Majesty, OK, Red Ball, Upland	3.70
Pinnacle tangerines, Upland (halves)	1.70
Bear, OK, Sunkist, Ontario	4.70
Bear tangerines, Ontario	1.90
San Luis, RH, Sunkist, Bryn Mawr	4.30
Cleopatra, RH, Red Ball, Bryn Mawr	3.90
Sweetheart Ruby Bloods, Bryn Mawr	3.80
Pueblo, SA, Sunkist, Pomona	4.25
Parrot, SA, Sunkist, Pomona	4.30
San Luis, RH, Sunkist, Bryn Mawr	[illegible]
Redlands Best, RH, Sunkist, Bryn Mawr	4.80
Golden Cross, OK, Sunkist, Upland	5.55
Gold Star, OK, Sunkist, Upland	3.70
Golden Cross tangerines, Upland (halves)	2.60
Golden Cross tangerines, Upland (halves)	1.95
Red C, COV, Sunkist, Covina	5.45
La Verne Beauties, LAV, Sunkist, La Verne	4.80
Paul Neyron, LAV, Sunkist, La Verne	4.35
Quail, OK, Sunkist, Cucamonga	4.60
Flyer, OK, choice, Cucamonga	3.50
Old Baldy, OK, Sunkist, Upland	5.25
Kenilworth, RIV, Sunkist, Riverside	4.75
Prairie Bell, RIV, choice, Riverside	3.95
Kenilworth tangerines, Riverside (halves)	1.80
Kenilworth Ruby Bloods, Riverside (halves)	1.75
Kenilworth Ruby Bloods, Riverside	4.50
Fontana Girl, SB, Sunkist, Fontana	4.75
Fontana Boy, SB, extra choice, Fontana	3.75
Pet, SD, Sunkist, San Dimas	4.75

LEMONS

Alta Loma Blue, OK, choice, Alta Loma	5.00
Alta Loma Red, OK, Red Ball, Alta Loma	4.20
Progressive, Q, Sunkist, Corona	5.50
Corona Beauty, Q, Red Ball, Corona	4.35
Trail, DM, Sunkist, Lamanda Park	5.65
Canyon, DM, Red Ball, Lamanda Park	4.35
Trail, DM, Sunkist, Lamanda Park (halves)	3.25
Colonel, OR, Sunkist, Frances	5.05
Captain, OR, Red Ball, Frances	4.15
Senator, OR, Sunkist, Frances	5.20
President, OR, Sunkist, Frances	5.00
Aristocrat, ST, Sunkist, San Fernando Mission	5.30
Lancer, OR, Red Ball, San Fernando Mission	4.25

ST. LOUIS—Market lower oranges. California sales: Seven cars oranges.

CALIFORNIA NAVELS

Lochinvar, GBA, fancy, E. Highland	3.80
Chanticleer, EHCA, choice, E. Highland	3.73
Carmel, EHCA, standard, E. Highland	2.10
Pinnacle, OK, Sunkist, Upland	3.50
Braeside, RIV, Red Ball, Arlington	3.10
Bear, OK, Sunkist, Ontario	3.40
Bearcat, OK, Red Ball, Ontario	3.00
Paul Neyron, LAV, Sunkist, La Verne	3.05
Glendora Home, GF, Sunkist, Glendora	3.40

BALTIMORE—Market unchanged oranges; lemons continue very strong. California sales: Two cars oranges, one car lemons. Florida sales: Two cars oranges, $2.85; one car Valencias, $2.65; one car grapefruit, $3.10.

CALIFORNIA NAVELS

Carnation, FWK, first, Casa Blanca	4.10
Gypsy Queen, FWK, second, Casa Blanca	3.65
Hercules, SA, Sunkist, Walnut	3.10

LEMONS

Camel, Q, Red Ball, Corona	5.50
Questa, Q, orchard run, Corona	5.40

PITTSBURGH—Market oranges higher 216s and smaller; lemons higher. California sales: Ten cars oranges, one car lemons. Florida sales: Seven cars Valencias, $3.50; seven cars oranges, $2.75.

CALIFORNIA NAVELS

Sweetest Yet, THPepper, fancy, Riverside	4.25
Century, THPepper, choice, Riverside	3.00
Glen Rosa, SOL, fancy, Riverside	3.75
Glen Ivy, SOL, choice, Riverside	3.20
Carnation, FWK, fancy, Riverside	3.60
Gypsy Queen, FWK, choice, Riverside	2.85
Unicorn, GBA, fancy, Highland	4.10
Carro Amano, GBA, standard, Highland	3.80
Blue Goose, AFG, fancy, Corona	3.90
King, SA, Red Ball, Claremont	2.90
Sunmrcal, ACG, Sunkist, Lateen Spur	4.20
Phoenix, OK, Sunkist, Upland	3.90
Highway, SA, Sunkist, Narod	4.00
La Verne Beauties, LAV, Sunkist, La Verne	5.00
Paul Neyron, LAV, Sunkist, La Verne	4.50

LEMONS

Reliable, NO, Sunkist, La Habra	5.25
Bengal, NO, Red Ball, La Habra	4.65

DETROIT—Market oranges 176s and smaller higher, balance steady. California sales: Eight cars oranges, one car mixed. Florida sales: Two cars grapefruit, $3.10.

CALIFORNIA NAVELS

Everybody's, RH, Sunkist, Highland	3.85
Cosmos, RH, Red Ball, Highland	2.75
Red Ridinghood, SD, Sunkist, Charter Oak	3.95
Everybody's, RH, Sunkist, Highland	3.70
Pine Cone, RH, Sunkist, Highland	4.10
Everybody's, RH, Sunkist, Highland	4.80
Airship, FC, Sunkist, Fillmore	3.25
Alamo, FC, Red Ball, Fillmore	3.10
Pet, SD, Sunkist, San Dimas	3.40
San Antonio Blue, OK, Sunkist, Ontario	4.35
San Antonio Red, OK, Red Ball, Ontario	3.65
Mardi Gras, RH, Sunkist, Sunkist	4.00

LEMONS

Canna, RH, Sunkist, Highland	4.40

PHILADELPHIA—Market higher 200s oranges, balance unchanged quality condition considered; market lower account condition lemons. California sales: Ten cars oranges, one car lemons. Florida sales: Five cars oranges, $3.85; fifteen cars Valencias, $3.15; ten cars grapefruit, $3.15.

CALIFORNIA NAVELS

Moose, OK, Sunkist, Upland	3.95
Pronghorn, OK, Red Ball, Upland	3.55
Newsboy, OK, Red Ball, Redlands	2.75
Athlete, SA, Sunkist, Claremont	3.75
Paul Neyron, LAV, Sunkist, La Verne	3.85
Red C, COV, Sunkist, Covina	3.90
Suncup, DM, orchard run, Duarte	3.60
Florencia, COV, Sunkist, Covina House	4.30
Highway, SA, Sunkist, Narod	4.00
Highway Ruby Bloods, Narod (halves)	1.95
Highway Ruby Bloods, Narod	4.00
Royal, O, choice, Corona	2.75
Trail, DM, Sunkist, Lamanda Park	3.55
Mt. Wilson, DM, Sunkist, Lamanda Park	3.45

LEMONS

Golden W, WD, Sunkist, Whittier Groves	4.35
Blue W, WD, Red Ball, Whittier Groves	3.75
Wonderland, SDF, Sunkist, Escondido	3.60

CHICAGO—Market lower in spots oranges size 176s and larger, 252s and smaller higher; lemons about steady. California sales: Nineteen cars oranges, five cars lemons. Florida sales: Four cars Valencias, $2.75; twelve cars grapefruit, $3.30.

CALIFORNIA NAVELS

Crafton Special, RH, Sunkist, Mentone	4.50
Bear, OK, Sunkist, Ontario	4.05
Bearcat, OK, Red Ball, Ontario	3.55
Mahala, RIV, Sunkist, Highgrove	4.50
Black Crusader, ACG, Sunkist, Azusa	4.15
Alta, ST, Sunkist, Pasadena	3.85
Princess, Q, Sunkist, Corona	4.30
Lily, Q, Red Ball, Corona	2.90
Gavilan, RIV, Sunkist, Arlington	4.20
La Verne Beauties, LAV, Sunkist, La Verne	4.50
Paul Neyron, LAV, Sunkist, La Verne	4.30
Crafton Special, RH, Sunkist, Mentone	4.45
Gavilan, RIV, Sunkist, Arlington	4.40
Rancho, LAV, standard, La Verne	4.20
Redlands Best, RH, Sunkist, Bryn Mawr	5.35
Cosmos, RH, Red Ball, Highland	3.40
Everybody's, RH, Sunkist, Highland	5.10
Victoria, RIV, Sunkist, Casa Blanca	4.60
Weaver, VCE, Red Ball, Piru	4.20
Echo, ST, Sunkist, Pasadena	4.20
Alta, ST, Sunkist, Pasadena	3.60
Tiger, SB, Sunkist, Colton	4.35
Floral, SB, choice, Colton	3.35
Blue Goose, AFG, fancy, Riverside	5.65
Red Mule, THPepper, fancy, Riverside	4.50

LEMONS

Punch, GTCo, fancy, Los Angeles	4.85
Diplomat, CDCo, first, Corona	3.95
Envoy, CDCo, second, Corona	3.80
Liberty, SDF, Sunkist, Escondido	4.70
Hiddendale, SDF, Red Ball, Escondido	3.80
Tally-Ho, SB, Sunkist, Rialto	5.10
Big R, SB, Red Ball, Rialto	4.15
Senator, OR, Sunkist, Frances	5.10
Congress, OR, Red Ball, Frances	3.90

Day's Dividend List Reported

NEW YORK, April 18. (Exclusive) Dividend declarations reported today follow:

International Combustion Engineering, regular quarterly of 50 cents on common payable May 31 to stock of record May 15 and $1.75 on preferred payable July 1 to stock of record June 17.

Republic Iron and Steel Company, regular quarterly of $1 on common payable June 1 to stock of record May 11 and 1¾ per cent on preferred payable July 1 to stock of record June 1.

Cities Service Company, regular monthly of ½ of 1 per cent in cash and ½ of 1 per cent in stock on common; 50 cents on preferred and preference "BB" and 5 cents on preference "B," payable May 1 to stock of record the 15th inst.

Bond and Mortgage Guarantee, initial quarterly of $1.25 on new $20 par stock, equal to $6.25 on old $100 par stock which was split up five for one, and which paid $5 quarterly. Dividend is payable May 15 to stock of record May 8.

Kentucky Utilities Company, regular quarterly of 87½ cents on junior cumulative preferred payable May 20 to stock of record May 1.

International Paper and Power, regular quarterly of 60 cents on Class "A" payable May 15 to stock of record May 1.

Kings County Trust Company, regular quarterly of $20 payable May 1 to stock of record the 25th inst.

Clinchfield Coal, regular quarterly of 1¾ per cent on preferred payable May 1 to stock of record the 25th inst.

National Lead, regular quarterly of $1.75 on preferred "A" payable June 15 to stock of record May 31.

Farmers Loan and Trust Company, regular quarterly of $4 payable May 1 to stock of record the 20th inst.

International Harvester, regular quarterly of $1.75 on preferred payable June 1 to stock of record May 4.

Utility and Industrial Corporation, quarterly of 37½ cents a share on the preferred, payable May 20 to stock of record the 30th inst.

Columbia Graphophone, Ltd., interim of 15 per cent payable May 16. Similar dividend was declared at this time last year.

H. C. Bohack Company, regular quarterly of 62½ cents on the common and $1.75 on the preferred payable May 1 to stock of record the 15th inst.

Globe Grain and Milling, regular quarterly of 1¾ per cent on first preferred, 2 per cent on second preferred and 2 per cent on common payable July 1 to stock of record June 20.

Steel Issue on Trading List

Application for the listing of preferred stock of the Consolidated Steel Corporation was approved by the Los Angeles Curb Exchange for trading on Monday and an additional listing of Associated Gas and Electric Company Class "A" stock was approved by the Los Angeles Stock Exchange, it was announced yesterday.

The steel company has 195,369 shares of no par value preferred stock outstanding out of a total of 200,000 shares authorized. The common stock was listed some time ago. Associated Gas and Electric will add 475,227 shares to its Class "A" stock outstanding making a total of 3,200,000 issued which is the total authorized Class "A" capital.

SHIPPING NEWS
AND ACTIVITIES AT
LOS ANGELES HARBOR

SERVICE BUREAU ACTIVE AT PORT

Marine Labor Agency Issues Quarterly Report

Total of 40,109 Men Put on Jobs During Period

Gain Over Similar Period in 1928 Set at 4360

BY WALDO DRAKE

Shoreside shipping activities at the port enjoyed the best employment situation during the first quarter of 1929 since the establishment of the Marine Service Bureau, in 1923, according to a report issued yesterday by Edwin Nichols, district manager. A total of 37,927 longshoremen were employed through the bureau on the water front during the last three months, while 2182 officers and men were assigned to ships calling at the port.

The figures indicate a marked increase in stevedoring activities over the first quarter for 1928, when 33,506 men were employed, an increase this year of 4360 workers. Seagoing personnel assignments made an increase of 621 over last year. The Long Beach area the past quarter drew only sixty-six workers, although stevedoring firms in numerous instances took longshore gangs to that district direct from the San Pedro-Wilmington area.

March, 1929, broke all records for waterfront employment, a total of 14,338 men being employed, as against 12,506 longshoremen assigned in March, last year. January, with 11,934 men, and February, with 11,655 men, both showed increases of more than 1000 workers over 1928.

ARROW-QUAKER LINE ALLIANCE DENIED

The Arrow Line, in which Sudden & Christensen and the Los Angeles Steamship Company jointly operate ten freighters in intercoastal trade, has no operating agreement or financial connection with the Quaker Line of Portland or any other intercoastal group, it was announced yesterday by Lassco officials in refuting reports from New York and Portland.

Identity of the Arrow and Quaker lines has been confused somewhat since Kenneth D. Dawson, Quaker Line head, withdrew three ships from Arrow Line operation two months ago and added them to his own service. The Arrow Line with four Lassco ships now has ten vessels, while the Quaker fleet now totals eighteen vessels.

The Admiral Line, operated coastwise in the passenger and freight trade, is looking forward to the greatest summer patronage in its existence, according to H. F. Alexander, president, who arrived yesterday from Seattle on a periodic visit to Southland agencies. The line last year made a material profit, the biggest in a number of years, and business has been good so far this year. Travel from Southern California to Alaska, by transfer at Seattle, was described as gaining tremendously and now constitutes an important factor in the line's operations. The liner H. F. Alexander, flagship of the fleet and fastest merchantman under the American flag, will resume her summer service in May, making round trips weekly between here, San Francisco and Seattle.

C. J. Lehman, local agent for the Holland-America Line, has gone to New York to witness the maiden arrival of the line's new passenger steamer Statendam, largest vessel under the Dutch flag. He will sail on her for Europe the 27th inst. The Statendam is 700 feet long, of 30,000 tons, carries a crew of 600 and has a passenger capacity of 1670.

Capt. Inar Petersen of San Francisco, representing Westfal-Larsen & Co., announced the recently beached steamer Evanger will discharge her 4000-ton cargo here and go to Bethlehem's dry dock Monday for a survey. Bids for repairs are expected from several Pacific Coast yards and will involve a new stern post and material repair to the ship's bottom.

Not more than half of the season's crop of perhaps 300,000 crates of early tomatoes produced this spring around Mazatlan, ever will reach markets, according to George B. Hull of the Sinaloa Land Company, returning from there yesterday on the Panama Mail liner Venezuela. Dislocation of the railroads from Mazatlan north to Arizona by the rebels is blamed for the growers' plight. One grower is said to have lost 125 carloads to date and stands to lose much more. All of the fruit for which transportation is available now is reaching the States by ships through Los Angeles, the Venezuela bringing 17,000 crates yesterday, and is being followed closely by the steamer Coquina with 25,000. Four small motorships are bringing cargoes of 6000 to 8000 crates regularly, but mostly from Cape San Lucas, and growers are seeking to induce owners to put large hook-and-line fishing boats on the run temporarily.

One hundred local Japanese, returning to Southland homes after visiting their fatherland, disembarked yesterday from the liner Taiyo Maru, largest vessel of Nippon Yusen Kaisha's fleet. The vessel will sail with 100 passengers for home tomorrow, after discharging and loading freight.

AIR MAIL SCHEDULE

Eastbound—Leaves Los Angeles, 7:35 a.m. daily, connecting at Salt Lake, 2 p.m., Mountain time, with eastern lines. Usual flight time to Chicago, 22 hours; to New York, 32 hours. (Closing time for eastbound mail: Arcade Station, 6:30 a.m.; airport, 7:35 a.m.; Main postoffice and substations, 5:30 a.m.)

Westbound—Mail leaves Newark (N. J.) 12:15 p.m., Eastern time; arrives Chicago, 7 p.m.; arrives Salt Lake City, 10 a.m., Mountain time, second day; arrives Los Angeles, 5:25 p.m., Pacific time, second day.

Coastwise—Leave Los Angeles, 12:01 a.m. daily; arrives Bakersfield, 1:15 a.m.; Fresno, 3 a.m.; San Francisco, 5 a.m.; Medford (Or.), 9 a.m.; Portland-Vancouver, 11:30 a.m.; Tacoma, 1:30 p.m.; Seattle, 2 p.m. Southbound mail leaves Seattle, 11:45 p.m.; San Francisco, 1:15 a.m.; arrives Los Angeles, 6:15 p.m. (Closing time for northbound mail: Arcade Station, 10:30 p.m.; air mail boxes, 9 to 10 p.m. Usual flight time to San Francisco, 5 hours; to Seattle, 14 hours.

TRANS-PACIFIC MAIL

Following schedule of sailing is provided by the Los Angeles postoffice:

April 21, from Seattle. Mail for Japan, Siberia, China, Hongkong, Siam, French Indo-China, Dutch East Indies, Straits Settlements.

April 20, from Los Angeles. Mail for Honolulu.

April 20, from Los Angeles. Mail for Central and South American ports. (Specially addressed correspondence.)

April 21, from Los Angeles. Mail for Panama, Canal Zone, Peru, Bolivia, Chile, Ecuador, Cacua and Narino, Columbia.

April 21, from Seattle. Mail for Japan, Korea and Siberia.

For connections at Seattle, mail must leave Los Angeles the second day prior to date of sailing, not later than 7:10 a.m.

To connect at San Pedro for the Hawaiian Islands every other Saturday, mail leaves Los Angeles at 8:50 a.m. on Saturday.

Note—To connect at San Francisco, mail must leave Los Angeles on dispatch made not later than 5:30 p.m. the day prior to date.

Sun, Moon and Tide

May 9 · May 15 · April 23 · May 1

BY U. S. COAST & GEODETIC SURVEY
FRIDAY, APRIL 19

Sun rises, 5:17 a.m., sets 6:27 p.m.
Moon rises, 2:32 p.m., sets 3:21 a.m.

TIDES, LOS ANGELES HARBOR

	Low.		High.		Low.		High.	
20	1:16	0.9	7:03	4.0	1:28	-0.3	7:44	5.2
21	1:58	0.4	7:48	4.1	[illegible]	[illegible]	8:11	5.4
22	[illegible]	[illegible]	[illegible]	[illegible]	[illegible]	[illegible]	[illegible]	[illegible]
23	[illegible]	[illegible]	[illegible]	[illegible]	[illegible]	[illegible]	[illegible]	[illegible]
24	[illegible]	[illegible]	[illegible]	[illegible]	[illegible]	[illegible]	[illegible]	[illegible]
25	4:20	0.3	10:27	3.3	3:28	1.7	9:16	5.4
26	4:56	0.2	11:05	3.3	3:37	2.0	10:19	5.2

NOTE—Tides are given in order of occurrence; first column denoting time and second column height in feet above or below mean low water. Light face type denotes a.m. tides; bold face denotes p.m.

SHIPPING

PASSENGER SCHEDULE
VESSELS ARRIVING

	Berth
Friday, April 19—	
Yale, San Diego, 2 p.m.	155
Doylestown, Seattle via San Francisco, 8 a.m.	160
Meissonier, Swansea, 9 p.m.	187
Avalon, Avalon, 5:30 p.m.	185
Saturday, April 20—	
Chetopa, San Francisco, 8 a.m.	160
Nome City, San Francisco, 6 a.m.	160
Admiral Farragut, San Diego, 7 a.m.	154
Runaren, Gothenburg, 8 a.m.	230A
Humboldt, San Francisco, 9 a.m.	155
Harvard, San Francisco, 10 a.m.	155
City of Panama, Cristobal and Mexican ports, 6 p.m.	186
Avalon, Avalon, 5:30 p.m.	185
Sunday, April 21—	
President Jefferson, Orient, via San Francisco, noon	232B
Admiral Benson, Portland, Astoria, San Francisco, 9 p.m.	154
Emma Alexander, San Diego, 7 a.m.	153
California, San Francisco, 11 a.m.	153
Harvard, San Francisco, 10 a.m.	155
Yale, San Diego, 2 p.m.	155
Meissonier, San Francisco, 5 p.m.	187
Avalon, Avalon, 5:30 p.m.	185

VESSELS SAILING

	Berth
Friday, April 19—	
Yale, San Francisco, 4 p.m.	155
Emma Alexander, San Diego, 8 p.m.	153
Avalon, Avalon, 10 a.m.	185
Saturday, April 20—	
City of Los Angeles, Honolulu-Hilo, noon	156
Taiyo Maru, Hongkong via San Francisco, 2 p.m.	230A
Lochmonar, Liverpool-London-Rotterdam, 5 p.m.	187
Doylestown, Seattle via San Francisco, 5 p.m.	160
Nome City, San Francisco, 5 p.m.	160
Admiral Farragut, Seattle via San Francisco, 2 p.m.	154
Humboldt, San Francisco, 7 p.m.	88
Chetopa, Norfolk-Baltimore, 5 p.m.	160
Harvard, San Diego, 3 p.m.	155
Avalon, Avalon, 10 a.m.	185
Sunday, April 21—	
Yale, San Diego, 3 p.m.	155
Harvard, San Francisco, 4 p.m.	155
Emma Alexander, San Francisco, Seattle, Tacoma, 11 a.m.	153
City of Panama, San Francisco, 5 p.m.	186
Avalon, Avalon, 10 a.m.	185

VESSELS IN PORT
Midnight, Thursday, April 18

PASSENGER VESSELS

	Berth
City of Los Angeles, steamer	156
Evanger, steamship (Nor.)	230B
Taiyo Maru, steamer (Jap.)	230A
Emma Alexander, steamer	153
Lochmonar, motorship (Br.)	187
Svealjarl, motorship (Swed.)	Anc.
Avalon, steamer	185
Venezuela, steamer	188

CARGO VESSELS

	Berth
Belfast Maru, steamer (Jap.)	230E
Alaskan, steamer	176
Susilenco, steamer	152
Golden Horn, steamer	217
Silverfir, motorship (Br.)	[illegible]
Vaquero, motorship	[illegible]
Willangle, steamer	232E
Stuart Dollar, steamer	187
Takaoka Maru, steamer (Jap.)	230A
Admiral Fiske, steamer	154
Ohioan, steamer	175
Jedmoor, motorship (Br.)	Anc.

OIL CARRIERS

	Berth
Kanju Maru, tanker (Jap.)	150
Cedarhurst, tanker	L.B.
O. A. Knudsen, tanker (Nor.)	172
Capt. A. F. Lucas, tanker	97
Cathwood, tanker	Anc.

LUMBER CARRIERS

	Berth
Astoria, steamer	224
Barbara C., steamer	122
Texada, steamer	198
Covena, steamer	241
Ryder Hanify, steamer	196
Brookdale, steamer	200
W. R. Chamberlain, Jr., steamer	195
Quinault, steamer	198
Whitney Olson, steamer	73

LOCATION OF BERTHS

Outer Harbor, 35 to 73.
San Pedro, 74 to 98.
West Basin, 101 to 149.
Wilmington, 150 to 190.
East Basin, 191 to 204.
Terminal Island, 205 to 241.
Long Beach, not numbered.

RADIO REPORT

The Radio Corporation of America, in co-operation with the United States Health Service and the Seaman's Institute, will receive requests through the KSE station at Los Angeles Harbor for medical and surgical services for ships at sea.

LOS ANGELES STATION
Noon, April 17

YORKMAR, Balboa for Los Angeles, 1477 miles south of Los Angeles.
MARION CHANDLER, Balboa for Los Angeles, 1365 miles south of Los Angeles.
EDENTON, Balboa for Honolulu, 3183 miles east of Honolulu.
FRANCIS E. POWELL, Los Angeles for Balboa, 1517 miles north of Balboa.
CHILCO, Antofagasta for Los Angeles, 1713 miles south of Los Angeles.
PACIFIC HEMLOCK, Seattle for Balboa, 1100 miles north of Balboa.
EDGAR F. LUCKENBACH, Los Angeles for Balboa, 2137 miles south of Los Angeles.
SAN PEDRO, Corinto for Los Angeles, 1064 miles south of Los Angeles.
SUPORTCO, Los Angeles for Balboa, 1526 miles north of Balboa.
WILLSOLO, San Francisco for Balboa, 364 miles north of Balboa.
MUNDELTA, Balboa for Los Angeles, 396 miles north of Balboa.
SOMME, San Francisco for Corinto, 2496 miles south of San Francisco.
ATLANTIC SUN, Balboa for Los Angeles, 694 miles north of Balboa.
ROBIN ADAIR, San Francisco for Balboa, 1106 miles north of Balboa.
CEDARBANK, Los Angeles for Balboa, 1486 miles south of Los Angeles.
ROBERT LUCKENBACH, Los Angeles for Balboa, 1163 miles south of Los Angeles.
S. A. PERKINS, Los Angeles for Balboa, 1238 miles south of Los Angeles.
DOCHET, Los Angeles for Balboa, 1052 miles south of Los Angeles.
BRITISH STAR, Los Angeles for Chanaral, 720 miles south of Los Angeles.
CUBORE, Los Angeles for Balboa, 823 miles south of Los Angeles.
CHILOIL, Chanaral for Los Angeles, 860 miles south of Los Angeles.
ABRON, Balboa for Los Angeles, 961 miles north of Balboa.
VOCO, Sydney for San Francisco, 2469 miles south of San Francisco.
DIXIE ARROW, Los Angeles for Osaki, 1865 miles west of Los Angeles.

8 p.m., April 17

G. O. STILLMAN, Los Angeles for Antofagasta, 3812 miles north of Antofagasta.
COQUINA, San Jose for Ensenada, 467 miles south of Ensenada.
NORA, Los Angeles for Iquique, 2330 miles south of Los Angeles.
PACIFIC RELIANCE, Los Angeles for Balboa, 1200 miles south of Los Angeles.
CANADIAN PROSPECTOR, Balboa for Vancouver, 1805 miles south of Los Angeles.
J. A. MOFFETT, Los Angeles for San Jose, 983 miles north of San Jose.
CAPT. A. F. LUCAS, San Francisco for Los Angeles, 225 miles north of Los Angeles.
CHANCAY, Salaverry for San Francisco, 2006 miles south of San Francisco.
INDRA, San Francisco for Buenaventura, 2106 miles south of San Francisco.
S. C. T. DODD, Balboa for Los Angeles, 1064 miles north of Balboa.
ECUADOR, San Francisco for Balboa, anchored at Mazatlan.
SILVERSHELL, Wellington for Los Angeles, 1784 miles south of Los Angeles.
VENEZUELA, Balboa for San Francisco, 70 miles south of Los Angeles.
CITY OF PANAMA, San Jose for Los Angeles, 41 miles north of San Jose.

Noon, April 18

HADNOT, Balboa for Los Angeles, 135 miles south of Los Angeles.
LOCHMONAR, San Francisco for Los Angeles, 118 miles north of Los Angeles.
CEDARHURST, Cebu for Los Angeles, 29 miles west of Los Angeles.
HEGIRA, Balboa for Los Angeles, 448 miles south of Los Angeles.
SEA ROVER, San Lucas for Los Angeles, 390 miles south of Los Angeles.
ALADDIN, Los Angeles for Balboa, 165 miles south of Los Angeles.
FLORENCE LUCKENBACH, Balboa for Los Angeles, 182 miles south of Los Angeles.
PAT DOHENY, Balboa for Los Angeles, 380 miles south of Los Angeles.
LILLIAN LUCKENBACH, Balboa for Los Angeles, 415 miles south of Los Angeles.
SUMANCO, Balboa for Los Angeles, 350 miles south of Los Angeles.
SURAILCO, Balboa for Los Angeles, 218 miles south of Los Angeles.
PACIFIC PINE, Los Angeles for Balboa, 21 miles south of Los Angeles.
NEW BRITAIN, Los Angeles for Balboa, 415 miles south of Los Angeles.
SUCARSECO, Los Angeles for Balboa, 188 miles south of Los Angeles.
EAST LYNN, Balboa for San Diego, 310 miles south of San Diego.

8 p.m., April 18

DEROCHE, Los Angeles for Martinez, 190 miles south of Martinez.
W. S. MILLER, Manzanillo for Los Angeles, 107 miles south of Los Angeles.

SAN FRANCISCO STATION
8 p.m., April 18

LEBEC, Los Angeles for Seattle, 44 miles from Los Angeles.
GALENA, Portland for Everett, 243 miles from Everett.
W. S. MILLER, Manzanillo for Los Angeles, 107 miles from Los Angeles.
RICHMOND, Portland for Los Angeles, 277 miles from Los Angeles.
ADMIRAL PEOPLES, San Francisco for Portland, 534 miles from Astoria.
LOS ALAMOS, Grays Harbor for Los Angeles, 390 miles from Los Angeles.
H. M. STOREY, San Francisco for Los Angeles, 332 miles from Los Angeles.
STANDARD SERVICE, El Segundo for Richmond, 100 miles from Richmond.
CHARLIE WATSON, Marshfield for Richmond, 5 miles from Richmond.
LOS ANGELES, Los Angeles for San Francisco, 100 miles from San Francisco.
DEROCHE, Los Angeles for Martinez, 190 miles from Martinez.
MANOA, San Francisco for Honolulu, 386 miles from San Francisco.
MISSOULA, Los Angeles for Columbia River, 609 miles from Columbia River.
CITY OF PANAMA, San Jose for Los Angeles, 293 miles from San Jose.
GOLDEN HARVEST, Los Angeles for Melbourne, 690 miles from Los Angeles.
ORIENT, Grays Harbor for Los Angeles, 226 miles from Grays Harbor.

The Mackay Radio and Telegraph Company, in connection with the Los Angeles Receiving Hospital staff, will receive requests for medical and surgical services from ships' crews from vessels at sea through KOK station at Los Angeles Harbor.

LOS ANGELES STATION
Noon, April 17

LA PERLA, San Jose for San Francisco, 1068 miles from San Francisco.
TEXAS MARU, Japan for Balboa, 1840 miles from Balboa.
YORBALINDA, New York for Los Angeles, 910 miles from Los Angeles.
MALIKO, Balboa for Los Angeles, 2377 miles from Los Angeles.

8 p.m., April 17

MARY ELLEN O'NEIL, Los Angeles for Balboa, 1885 miles northwest of Balboa.
CANADIAN FARMER, Los Angeles for San Francisco, 308 miles south of San Francisco.
TAKAOKA MARU, Balboa for Los Angeles, 330 miles south of Los Angeles.
EAST LYNN, Balboa for New York, 582 miles south of Los Angeles.
WAIRUNA, Los Angeles for Auckland, 1050 miles southwest of Los Angeles.
MYRTLE, Los Angeles for Balboa, 1333 miles south of Los Angeles.
POINT ARENA, San Francisco for Balboa, 1960 miles south of San Francisco.
L. A. CHRISTENSEN, Bankok for Los Angeles, 430 miles west of Los Angeles.

Noon, April 18

LA MARSEILLAISE, Los Angeles for Acajutla, 110 miles south of Los Angeles.
TILLAMOOK, Los Angeles for Mazatlan, 475 miles south of Los Angeles.
MEISSONIER, Balboa for Los Angeles, 348 miles south of Los Angeles.
LOCHMONAR, San Francisco for Los Angeles, 118 miles north of Los Angeles.

8 p.m., April 18

ARGYLL, Santa Rosalia for Los Angeles, 518 miles south of Los Angeles.
DOYLESTOWN, Santa Barbara for Los Angeles, 78 miles north of Los Angeles.
WEST MONTOP, Balboa for Los Angeles, 681 miles south of Los Angeles.
MUNLEON, San Diego for Los Angeles, 18 miles north of San Diego.
J. C. KIRKPATRICK, San Francisco for Los Angeles, 110 miles north of Los Angeles.
OLEUM, Los Angeles for Oleum, 310 miles south of Oleum.
ADMIRAL FISKE, San Diego for Los Angeles, 9 miles south of Los Angeles.
CATHWOOD, Ioco for Los Angeles, 30 miles north of Los Angeles.

SAN FRANCISCO STATION
8 p.m., April 18

HUMBOLDT, San Francisco for Los Angeles, 14 miles from San Francisco.
GOLDEN HARVEST, Los Angeles for Melbourne, 690 miles from Los Angeles.
M. H. SHERMAN, San Francisco for Willapa Harbor, 50 miles from Willapa Harbor.
J. C. FITZSIMMONS, Richmond for Los Angeles, 247 miles from Los Angeles.
ADMIRAL PEOPLES, San Francisco for Portland, 534 miles from Astoria.
JANE NETTLETON, San Francisco for Seattle, 18 miles from San Francisco.
DISTRICT OF COLUMBIA, Everett for Richmond, 130 miles from Richmond.
WARWICK, Portland for Oleum, 64 miles from Oleum.
CELLINA, Los Angeles for San Francisco, 80 miles from San Francisco.
OLYMPIC, Port Gamble for Los Angeles, 574 miles from Los Angeles.
ERNEST H. MEYER, San Francisco for Wilmington, 27 miles from San Francisco.
NEBRINA, Los Angeles for San Francisco, 110 miles from San Francisco.
JACOX, Wilmington for San Francisco, 130 miles from San Francisco.
CATHERINE G. SUDDEN, Grays Harbor for Los Angeles, 308 miles from Los Angeles.
L. A. CHRISTENSON, Bangkok for Los Angeles, 320 miles from Los Angeles.
CUACARO, Los Angeles for San Francisco, 175 miles from San Francisco.
ADMIRAL BENSON, Portland for San Francisco, 116 miles from San Francisco.
TULSAOAR, Los Angeles for Linnton, 694 miles from Linnton.

ARRIVALS AND DEPARTURES

ARRIVED, THURSDAY, APRIL 18

Ship.	Time.	From	Operator.
RYDER HANIFY, steamer	1:50 a.m.	Astoria	J. R. Hanify Co.
VENEZUELA, steamer	2:15 a.m.	N.Y.-Mazatlan	Panama Mail S.S. Co.
SAN JUAN, steamer	2:45 a.m.	San Francisco	L.A. & S.F. Nav. Co.
ADMIRAL FARRAGUT, steamer	3:05 a.m.	Portland-S.F.	Pacific S.S. Co.
LEBEC, tanker	3:40 a.m.	Portland	General Pet. Corp.
BELFAST MARU, steamer (Jap.)	3:40 a.m.	Orient-S.F.	"K" Line
OLEUM, tanker	4:10 a.m.	Oleum	Union Oil Co.
ALASKAN, steamer	5:00 a.m.	New York	Amer. Hawaiian S.S. Co.
BROOKDALE, steamer	6:10 a.m.	Port Angeles	Acct. Nelson S.S. Co.
TAIYO MARU, steamer (Jap.)	7:05 a.m.	Orient-S.F.	Nippon Yusen Kaisha
STUART DOLLAR, steamer	7:30 a.m.	Orient-S.F.	Dollar Line
W. R. CHAMBERLIN, JR., s.s.	7:30 a.m.	Everett	W. R. Chamberlin & Co.
QUINAULT, steamer	7:40 a.m.	Victoria	Hart-Wood Co.
YALE, steamer	9:40 a.m.	San Francisco	Los Angeles S.S. Co.
WHITNEY OLSON, steamer	9:55 a.m.	Bellingham	Oliver J. Olson & Co.
[illegible]	10:30 a.m.	Portland-S.F.	McCormick S.S. Co.
EDNA, steamer	[illegible]	San Diego	Los Angeles S.S. Co.
HARVARD, steamer	[illegible]	Galveston	[illegible]
TAKAOKA MARU, s.s. (Jap.)	[illegible]	Manila	Nippon Yusen Kaisha
CEDARHURST, tanker	[illegible]	[illegible]	T. F. Gallagher & Co.
EMMA ALEXANDER, steamer	5:00 p.m.	Seattle-S.F.	Pacific S.S. Co.
LOCHMONAR, m.s. (Br.)	8:20 p.m.	San Fran.	Royal Mail Stm. P. Co.
AVALON, steamer	5:00 p.m.	Avalon	Wilmington Transp. Co.
ADMIRAL FISKE, steamer	9:00 p.m.	San Diego	Pacific S.S. Co.
SVEAJARL, m.s. (Swed.)	8:00 p.m.	Antofagasta	Winge & Co.
OHIOAN, steamer	10:00 p.m.	San Fran.	Amer. Hawaiian S.S. Co.
JEDMOOR, motorship (Br.)	9:20 p.m.	Vancouver	Acct. Can. Am. Shipping Co.
CAPT. A. F. LUCAS, tanker	9:20 p.m.	Willbridge	Standard Oil Co. of Cal.
CATHWOOD, motorship (Br.)	11:10 p.m.	Vancouver	Union Oil Co.

Vessels arriving between 9 p.m. and midnight estimated from radio reports and operators' advices.

SAILED, THURSDAY, APRIL 18

Ship.	Time.	For	Operator.
DEROCHE, tanker	12:10 a.m.	Martinez	Union Oil Co.
ADMIRAL FISKE, steamer	[illegible]	San Diego	Pacific S.S. Co.
LA MARSEILLAISE, s.s. (Fr.)	12:40 a.m.	Havre	French Line
CURACAO, steamer	[illegible]	San Francisco	Pacific S.S. Co.
NEW BRITAIN, steamer	[illegible]	New York	Hammond Line, Inc.
PACIFIC PINE, steamer	[illegible]	New York	Dimon S.S. Corp.
AVALON, steamer	10:35 a.m.	Avalon	Wilmington Transp. Co.
CITIES SERVICE EMPIRE, tkr.	12:45 p.m.	New York	Cities Service Trans. Co.
OLEUM, tanker	[illegible]	Oleum	Union Oil Co.
SAN JUAN, steamer	[illegible]	San Francisco	L.A. & S.F. Nav. Co.
ADMIRAL FARRAGUT, steamer	[illegible]	San Diego	Pacific S.S. Co.
YALE, steamer	3:30 p.m.	San Diego	Los Angeles S.S. Co.
HARVARD, steamer	4:30 p.m.	San Francisco	Los Angeles S.S. Co.
MUNAIRES, steamer	4:30 p.m.	San Francisco	Munson-McCormick Line
EDNA, steamer	[illegible]	San Diego	McCormick S.S. Co.
WEKIKA, steamer	[illegible]	San Francisco	Hammond Line, Inc.
MANHATTAN ISLAND, steamer	[illegible]	San Francisco	Redwood Line
LEBEC, tanker	[illegible]	Seattle	General Pet. Corp.
SAGINAW, steamer	[illegible]	San Francisco	Nelson S.S. Co.
WILLAPA, steamer	5:00 p.m.	San Francisco	Hart-Wood Lbr. Co.

Vessels sailing between 9 p.m. and midnight estimated from operators' advices.

TO ARRIVE AND SAIL TODAY

VESSELS DUE TO ARRIVE, FRIDAY, APRIL 19

Ship.	Berth.	From	Operator.
YALE, steamer	155	San Diego	Los Angeles S.S. Co.
DOYLESTOWN, steamer	160	Seattle-S. F.	Nelson S.S. Co.
MEISSONIER, steamer (Br.)	187	Swansea	Royal Mail Stm. Pkt. Co.
AVALON, steamer	185	Avalon	Wilmington Trans. Co.
SUMANCO, steamer	188	Newark	Transmarine Line
SURAILCO, steamer	188	Mobile	Transmarine Line
MUNLEON, steamer	177	San Diego	McCormick S.S. Co.
L. A. CHRISTENSON, m.s. (Nor.)	Anc.	Bangkok	Acct. Fernley & Eger
FLORENCE LUCKENBACH, steamer	232DE	New Orleans	Luckenbach Line
LILLIAN LUCKENBACH, steamer	232DE	New York	Luckenbach Line
WILLFARO, steamer	Anc.	Seattle	Williams Line
HADNOT, tanker	71	Charleston	Cities Service Trans. Co.
RICHMOND, tanker	71	Portland	Standard Oil Co. of Cal.
PAT DOHENY, tanker	71	New York	Richfield Oil Co.
W. S. MILLER, tanker	98	Manzanillo	Standard Oil Co. of Cal.
J. C. FITZSIMMONS, tanker	101	Richmond	Standard Oil Co. of Cal.
JOHN C. KIRKPATRICK, steamer	38	Everett-S. F.	Andrew F. Mahony
NOYO, steamer	36	San Diego	National S.S. Co.

VESSELS DUE TO SAIL, FRIDAY, APRIL 19

Ship.	Berth.	For	Operator.
YALE, steamer	155	San Francisco	Los Angeles S.S. Co.
EMMA ALEXANDER, steamer	153	San Diego	Pacific S.S. Co.
SVEAJARL, motorship (Swed.)	153	San Francisco	Winge & Co.
AVALON, steamer	185	Avalon	Wilmington Trans. Co.
BELFAST MARU, steamer (Jap.)	230E	S. F.-Shanghai	"K" Line
ALASKAN, steamer	176	San Francisco	American Haw. S.S.
STUART DOLLAR, steamer	232B	San Francisco	Dollar Line
ADMIRAL FISKE, steamer	154	S.F.-Seattle	Pacific S.S. Co.
JEDMOOR, motorship (Br.)	Anc.	Greece	Acct. Can. Am. Shipping Co.
TAKAOKA MARU, steamer (Jap.)	230A	Yokohama	Nippon Yusen Kaisha
MUNLEON, steamer	177	S. F.-Portland	McCormick S.S. Co.
OHIOAN, steamer	175	New York	American Haw. S.S.
WILLFARO, steamer	Anc.	New York	Williams Line
KANJU MARU, tanker (Jap.)	150	Yokohama	Suzuki & Co.
O. A. KNUDSEN, tanker (Nor.)	172	Tocopilla	Acct. Chile S.S.
CEDARHURST, tanker	L.B.	New Orleans	T. F. Gallagher & Co.
CAPT. A. F. LUCAS, tanker	97	Willbridge	Standard Oil Co. of Cal.
HADNOT, tanker	71	New York	Cities Service Trans. Co.
W. S. MILLER, tanker	98	Richmond	Standard Oil Co. of Cal.
ASTORIA, steamer	224	Seattle	Hammond Lbr. Co.
COVENA, steamer	241	Coos Bay	Hammond Lbr. Co.
WHITNEY OLSON, steamer	73	San Diego	Oliver J. Olson & Co.
VENEZUELA, steamer	188	San Francisco	Panama Mail S.S. Co.

NAVAL ORDERS

WASHINGTON, April 18. (Exclusive)—Naval orders:

Capt. W. S. McClintic to Asiatic fleet.
Commander J. H. Towers to bureau aeronautics.
Lieutenant-Commander G. S. Gillespie to aircraft squads, battle fleet.
Lieut. A. P. Flagg to aircraft squads, battle fleet.
Lieut. E. P. Forrestel to bureau aeronautics.
Lieut. W. B. Goggins to bureau engineering.
Lieut. C. M. Huntington aircraft squads, scouting fleet.
Lieut. C. C. Adell to U.S.S. Utah.
Lieut. E. R. Arroyo to naval academy.
Lieut. F. J. Bell to U.S.S. Patoka.
Lieut. W. H. Brereton to U.S.S. Dobbin.
Lieut. J. L. Brown to U.S.S. Nitro.
Lieut. C. E. Carroll to Asiatic station.
Lieut. J. S. Champlin to U.S.S. Cincinnati.
Lieut. H. L. Collins to U.S.S. Camden.
Lieut. R. A. Cook to U.S.S. Camden.
Lieut. C. R. Cross to New York.
Lieut. P. R. Drake to U.S.S. Dobbin.
Lieut. N. M. Ericson to U.S.S. Bainbridge.
Lieut. W. G. Fisher to U.S.S. Patoka.
Lieut. H. B. Hudson to U.S.S. Whitney.
Lieut. Harry Keeler, Jr., to naval academy.
Lieut. A. B. Leggett to U.S.S. William Jones.
Lieut. H. O. Larson to Asiatic station.
Lieut. W. J. Marshall to U.S.S. Borie.
Lieut. Frank Monroe, Jr., to U.S.S. Charles Ausburn.
Lieut. W. F. Petersen to Asiatic station.
Lieut. V. R. Vrone to U.S.S. Isherwood.
Lieut. R. C. Sutliffe to Pensacola.
Lieut. T. C. Thomas to U.S.S. Bushnell.
Lieut. F. T. Tibbitts to U.S.S. Barker.
Lieut. J. H. Wellings to U.S.S. King.
Ensign J. M. R. R. Armstrong to U.S.S. Doren.
Ensign J. C. Broach to U.S.S. Rochester.
Ensign J. R. Dunhoff to U.S.S. Omaha.
Ensign F. A. Davisson to U.S.S. Overton.
Ensign C. B. Hart to U.S.S. S-44.
Ensign J. G. Holloway, Jr. to U.S.S. Reno.
Ensign M. F. Leslie to U.S.S. Colorado.
Ensign J. R. Linsley, Jr. to U.S.S. Breck.
Ensign J. L. Phares to U.S.S. Flusser.
Ensign U. S. G. Sharp to U.S.S. Sumner.
Ensign John Shoemaker to U.S.S. Marcus.
Ensign W. C. Stahl to U.S.S. Decatur.
Ensign J. O. Holloway, Jr., to U.S.S. Rochester.
Ensign E. N. Teall to U.S.S. Arkansas.
Ensign R. F. Tompkins to U.S.S. Barker.
Lieut. H. L. Fourgerousse to New Orleans, La.
Rear Admiral Charles Morris to home.
Boatswain C. L. Foushee to Boston, Mass.
Chief Machinist R. S. Riley to nearest naval hospital in United States.
Chief Pay Clerk G. W. Knoll to Asiatic station.

PACIFIC LIGHTING TO ENLARGE BOARD

SAN FRANCISCO, April 18. (Exclusive)—Stockholders of the Pacific Lighting Corporation at the annual meeting here today passed a resolution that will increase the number of directors from eleven to thirteen. All retiring members of the board were re-elected for the ensuing year.

ARRIVALS AND CLEARANCES AT WORLD'S PORTS

SAN FRANCISCO, April 18. (P)—Arrived: Admiral Peoples, 12:23 a.m., Los Angeles; Washington, 2:37 a.m., Los Angeles; Los Angeles, 4 a.m., Ventura; Steel Mariner, 6:48 a.m., Baltimore, via Los Angeles; Marfair, 6:59 a.m., Monterey; Cellina, 7 a.m., Port Ludlow; Humboldt, 7:03 a.m. Greenwood; Seale, 8:03 a.m., Astoria; Pacific Spruce, 9:05 a.m., New York, via Los Angeles; Virginian, 10:13 a.m., Astoria; Alvarado, 11:05 a.m., Los Angeles; Lake Frances, 1:45 p.m., Los Angeles; Golden Coast, 1:45 p.m., Sydney; Horace X. Baxter, 1:45 p.m., Seattle; Richfield, 1:35 p.m., Los Angeles; barge Rice No. 1, 1:30 p.m., Los Angeles; Solano, 3:25 p.m., Los Angeles; Admiral Sebree, 3:25 p.m., Bellingham; Washington, 4:30 p.m., Manila.

Sailed: Cara, 12:10 a.m., Tacoma; F. D. Leonard, 9:10 a.m., Los Angeles; Nefitzsimmons, 9:12 a.m., Los Angeles; Soucanicum, 12:13 p.m., Rockport; Shasmacan, 2:20 p.m., on cruise; Ernest H. Meyer, 4:15 p.m., Los Angeles; Norfolk Maru, 4:18 p.m., Los Angeles; Lewis Luckenbach, 5:40 p.m., Philadelphia; Admiral Peoples, 6 p.m., Portland; Jane Nettleton, 6:02 p.m., Los Angeles; Skagway, 6:25 p.m., Portland; Skegness, 6:43 p.m., Manchester.

SEATTLE, April 18.—Arrived: Oduna, 6 a.m., Daisy Gray, 6 a.m., Tacoma; Absaroka, 7:20 a.m., Point Gorda, 4 a.m., Portland; Hollywood, 6:30 a.m., San Francisco.

Sailed: American, 5 p.m., San Francisco; Oregon Star, 4 p.m., Nebraska, 3 p.m., Hollywood, 5 p.m., Portland; Dorlestar, midnight, Vancouver, B. C.; Sunde, 5 a.m., Tacoma; Point Gorda, 3 p.m., Port Angeles; Daisy Gray, 5 p.m., Chickasaw City, 5 p.m., Santa Cecilia, 5 a.m., Everett; Pacific Cedar, 5 p.m., Olympia.

PORTLAND, April 18.—Arrived: Utacarbon, 6:50 a.m., Los Angeles; motorship Missourian, 11:50 a.m., Boston and way, via San Francisco; Illinois, 11 a.m., Darien and way, via San Francisco; West Katan, 11:45 p.m., Philadelphia and way, via San Francisco; Samoa, 11:55 p.m., Los Angeles, via Tillamook Bay. At St. Helens: Sacramento, 11:30 a.m., Puget Sound.

Sailed: Motorship Benjamin Franklin, 3:30 a.m., Oslo and way; Galena, 6 a.m., Everett; Point Judith, 6:30 p.m., Los Angeles, via San Francisco. From Longview: Robin Gray, noon, Port Newark and way.

TACOMA, April 18.—Arrived: Amur, last night, Britannia Beach, B. C.

Sailed: J. L. Luckenbach, last night, Seattle; Bintang, last night, Seattle; Daisy Gray, last night, Seattle; Phyllis, last night, Seattle; Oduna, 5:15 a.m., Seattle; Paris Maru, 6 p.m., Yokohama; Caddopeak, 5:15 p.m., Seattle.

SAN DIEGO, April 18.—Arrived: Admiral Fiske, 6 a.m., Seattle; Noyo, 7:45 a.m., Fort Bragg; Yale, 8 p.m., San Francisco.

Departed: Harvard, 9 a.m., San Francisco; Admiral Fiske, noon, Seattle; Trimountain, 7 a.m., San Francisco; Noyo, 3 p.m., San Francisco; Munleon, 5 p.m., Portland.

ASTORIA (Or.) April 18.—Sailed: Hermion, 3:30 a.m., Puget Sound and Grays Harbor; motorship Benjamin Franklin, 10:25 a.m., Oslo and way.

PORT ANGELES (Wash.) April 18.—Arrived: Makuna, last night, Mukilteo; Depoic, last night, Anacortes.

PANAMA CANAL, April 17. — Passed bound east: Rushpool, Vancouver for Hampton Roads; Kelvinia, Seattle for London; George Washington, San Francisco for London; Colombia, San Francisco for New York; Solana, Los Angeles for New York; Markland, Los Angeles for Lands End; Munbeaver, Los Angeles for San Juan; Pomona, Seattle for Baltimore.

Passed bound west: Uganda, New York for Callao; Pacific Fir, New York for Los Angeles; Yankee Arrow, New York for Los Angeles; Ariadne, Norfolk for Los Angeles; Walter A. Luckenbach, New York for Seattle; China Maru, New York for Kobe; Mexican, New York for San Francisco; Larchbank, Galveston for Kobe.

News of Ships and Sailings at Pacific Ports

SAN FRANCISCO, April 18. (P)—The liner Dorothy Alexander of the Pacific Steamship Company is to make a special excursion cruise to Mexican coast ports next month, officials of the company announced here today. The vessel is scheduled to sail from here May 18. Ports of call on the west coast of Mexico will be Ensenada, Mazatlan, Guaymas and La Paz. The Dorothy Alexander will call at San Diego both southbound and northbound.

Awarding of the contract for the building of two passenger liners for the Australian service of the Matson Navigation Company is expected to be made within the next few days, it was learned at the office of the company here. The bid of the Fore River plant of the Bethlehem Shipbuilding Corporation was the lowest submitted, but Matson officials declared that it was close to $1,500,000 higher than the company estimate. Plans and specifications of the vessels have been altered.

Andrew Moran, who has been with Sudden & Christenson for some time, resigned his position today. His plans were not known. He was formerly freight traffic manager for the Dollar Steamship Company.

SEATTLE, April 18.—Three ships in services reported on this coast by the General Steamship Corporation will arrive in Seattle next week, coming from widely separated ranges of ports. They are the Swedish motorship Ybsaren from Dunkirk and other European ports, the Swedish steamship Roxen from Calcutta, and the Italian motorship Cellina from Trieste and other Mediterranean cities.

Heavy bookings for the sailing of the American Mail liner President McKinley are reported, 300 passengers being scheduled to be aboard when the vessel leaves for sea Saturday morning bound for the Orient.

The French steamship Arkansas, now loading copper at the Tacoma smelter for Europe, will go to Vancouver, B. C., tomorrow to take additional cargo. She operates in the French Line.

Two large full refrigerator carriers, the Canonesa and the Elstree Grange, for two voyages each during the apple shipping season of 1929-1930 will be routed from the Northwest, it was announced yesterday by Burchard & Fisken, agents for the Furness Line. The reefer tonnage will be in addition to the regular service of the Furness liners.

Six Japanese vessels will arrive at Seattle or other Sound ports within the next few days. They are the Hakubasan Maru, Cuba Maru, Columbia Maru, Shidzuoka Maru, Akagisan Maru and the Ishia Maru.

LAWYERS' MORTGAGE TO SPLIT UP STOCK

NEW YORK, April 18. (Exclusive) Directors of Lawyers' Mortgage Company today voted to split the company's stock five for one and to reduce the par value from $100 to $20. A special meeting of stockholders will be held May 15 to approve these proposals and to authorize the issuance of 600,000 shares of $20 par stock in exchange for the present 120,000 shares of $100 stock.

FIRST SHIPMENT OF CANTALOUPES ARRIVES

Receipt of a carload of cantaloupes from the west coast of Mexico in Los Angeles yesterday by A. J. Bryant, distributor and importer, marked the opening of the cantaloupe season this year about eight days ahead of the usual time. The cantaloupes, which were described as fine fruit, sold to jobbers at from $8 to $12 a crate. Cantaloupes from the Imperial Valley are expected to come on the market early in May.

ART METAL WORKS PROFITS INCREASE

CHICAGO, April 18. (Exclusive) Art Metal Works, Inc., had the most profitable year in its history, according to the annual report made public here today, which revealed net earnings of $1,040,241 after all charges, equal to $9.71 a share on 110,000 shares of common stock outstanding. This represents an increase of 189 per cent over 1927 when the earnings were equivalent to $2.61 a share.

THE WEATHER
[Official Report]

LOCAL OFFICE, U. S. WEATHER BUREAU, Los Angeles, April 18.—[Reported by H. D. Hersey, Meteorologist.] At 5 o'clock a.m. the barometer registered 29.88; at 5 p.m., 29.90. Thermometer for the corresponding hours showed 54 deg. and 68 deg. Relative humidity, 5 a.m., 88 per cent; 5 p.m., 76 per cent. Wind, 5 a.m., southeast, velocity 3 miles; 5 p.m., southwest, velocity 8 miles. Temperatures, highest, 61 deg.; lowest, 54 deg. Rainfall for season, 12.42 inches; normal to date, 14.48 inches; last season to date, 9.47 inches. Barometer reduced to sea level.

WEATHER CONDITIONS. — April 18: Light rain has fallen during the past twenty-four hours in New York and the New England States and in Kansas, Missouri, Arkansas and Western Tennessee and on the Washington coast, but no precipitation has occurred in other portions of the country. Moderate temperatures were reported over practically the whole country this morning. In Southern California cloudy or partly cloudy weather was experienced yesterday, with temperatures generally close to the normal. It was cloudy this morning at all stations, with temperatures a little above normal. An area of moderately low pressure is centered over Southern Nevada, and another depression is approaching the Northern California coast from the Pacific. Such conditions may be expected to give cloudy, unsettled weather in Los Angeles and vicinity Friday, with probably showers. Moderate temperature will continue.

SUN, MOON AND TIDES.—Los Angeles, April 19: Sun rises 5:17 a.m., sets 6:27 p.m. Moon rises 2:32 p.m., sets 12:2 a.m. Los Angeles Harbor, April 19: High tides, 6:11 a.m. and 7:16 p.m.; low tides, 12:29 a.m. and 12:54 p.m.

LOCAL TEMPERATURES. — April 18: Minimum and maximum temperatures from Southern California points, reported yesterday to the Los Angeles office of the U. S. Weather Bureau, were as follows:

Stations—	Max.	Min.
Imperial	95	58
Los Angeles Harbor	64	52
Mt. Wilson	68	45
Pasadena	69	51
Pomona	68	51
Porterville	81	50
Redlands	74	50
Riverside	73	50
San Bernardino	71	50
Santa Ana	71	54
Santa Barbara	57	46
Sierra Madre	69	50

LOCAL FORECAST

For Los Angeles and vicinity: Unsettled, with probable showers, today; cloudy tomorrow, with moderate temperature.

STATE FORECAST

SAN FRANCISCO, April 18. — Weather forecast:

San Francisco and vicinity: Showers, followed by clearing; moderate temperature; fresh westerly winds.

Northern California: Showers, followed by clearing; moderate temperature; fresh westerly winds on the coast.

Sacramento, Santa Clara and San Joaquin Valleys: Occasional showers, followed by clearing; moderate temperature; moderate variable winds.

Southern California: Cloudy and unsettled; probably showers in west portion; moderate temperature; moderate to fresh southwest and west winds.

ARIZONA FORECAST

PHOENIX (Ariz.) April 18.—Forecast for Arizona: Friday and Saturday partly cloudy; little change in temperature.

COLORADO RIVER

YUMA (Ariz.) April 18.—[Exclusive Dispatch from the U. S. Reclamation Service.] Gauge height Colorado River, 19.20 feet. Discharge, Thursday, 18,000 cubic feet.

TEMPERATURES

Stations—	Conditions.	5 p.m.	Max.	Min.	Tempera-tures— Precipi-ta-tion.
Boise	Cloudy	66	48	0	
Boston	Cloudy	48	40	0	
Buffalo	Cloudy	44	32	0	
Chicago	Clear	46	34	0	
Denver	Cloudy	56	36	0	
Edmonton	Clear	48	30	.06	
El Paso	Clear	69	40	0	
Eureka	Raining	52	42	.02	
Flagstaff	Cloudy	58	34	0	
Fresno	Cloudy	72	50	.02	
Havre	Clear	58	36	0	
Helena	Partly cloudy	54	30	0	
Kamloops	Pt. cloudy	54	30	0	
Kansas City	Raining	68	50	T.	
Lander	Cloudy	58	30	0	
Los Angeles	Cloudy	54	54	0	
Memphis		74	54	.08	
Modena	Cloudy	66	44	0	
Needles	Cloudy	80	62	0	
New Orleans	Cloudy	80	62	0	
New York	Pt. cloudy	48	40	0	
North Head	Cloudy	52	44	0	
Oklahoma	Cloudy	80	54	0	
Omaha	Raining	66	42	.01	
Phoenix	Cloudy	66	58	0	
Pittsburgh		48	36	0	
Portland, Or.	Cloudy	60	44	0	
Red Bluff	Cloudy	64	46	.02	
Roseburg	Raining	60	36	.06	
St. Louis	Cloudy	60	46	0	
St. Paul and Minneapolis	Cloudy	54		0	
Sacramento	Raining	62	44	.02	
Salt Lake City	Cloudy	66	46	.01	
San Diego	Cloudy	60	56	0	
San Francisco	Cloudy	58	48	.20	
Santa Fe	Cloudy	64	48	0	
Seattle	Cloudy	64	40	0	
Spokane	Clear	60	30	0	
Tatoosh	Cloudy	52	46	0	
Tucson	Partly cloudy	78	48	0	
Washington	Pt. cloudy	54	42	0	
Winnemucca	Raining	54	36	.06	
Winnipeg	Pt. cloudy	56	38	0	
Yuma	Clear	86	56	0	

FILM ISSUE DISCUSSIONS BEGIN TODAY

Effort Will be Made to Prevent French Lockout of American Pictures

[Copyright, 1929, by Chicago Tribune.]

PARIS, April 18. (Exclusive)—An attempt to prevent the necessity for carrying out the American film producers' threatened lockout in the French market due to the unreasonable three-for-one contingent system will be made in a series of conferences starting tomorrow and lasting for several weeks.

The United States will be represented by Henry C. MacLean, chief of the commercial division, United States Embassy, Paris, and Harold Smith, representing the film interests. Francois Poncat, Undersecretary of Fine Arts, and Charles Delac, head of the French film syndicate, will represent France.

The meetings will take the form of private and informal talks. The French promise to do all in their power to co-operate in reaching an agreement that will satisfy both American and French producers.

SOVIET PLAN ORDERED TO COMMITTEE

Opinion Sought if Arms Principles Fall Within Commission's Framework

GENEVA, April 18. (AP)—The principles underlying the soviet plan for extensive partial disarmament were sent to the steering committee by the Preparatory Disarmament Commission today for an opinion as to whether they fall within the framework of the commission's work as outlined by the Council and Assembly of the League of Nations.

The action was opposed by Maxim Litvinoff, vice-commissar for foreign affairs, who charged that it was another attempt of the commission to avoid its responsibility.

The motion to send the principles to the steering committee was made by the delegate of Czecho-Slovakia. Turkey abstained from voting, but all the other delegates voted for the motion.

BUSINESS BREVITIES
[Advertising]

The Times Branch Office, 621 South Spring street. Advertisements and subscriptions taken. Telephone Metropolitan 0700.

VITAL RECORD

INTENTION TO MARRY

The following notices of intention to marry were issued yesterday. Name and age given.

BERNARDINO—CUSHMAN. Jose Bernardino, 28; Louise M. Cushman, 28.
BLACK—WOLFORD. Hugo F. Black, 32; Agnes M. Wolford, 24.
BRAZIEL—LAMPH. George H. Braziel, 28; Ellen M. Lamph, 17.
BROWN — HAMILTON. Lewis P. Brown, 23; Lucille D. Hamilton, 23.
BUTSON—ROGERS. Harry B. Butson, 21; Helen M. Rogers, 18.
CAMPOS—RAMIREZ. Jose Heriberto Campos, 28; Nieves Ramirez, 26.
CHAVEZ—VALDEZ. Saturnino Chavez, 22; Clara Valdez, 20.
DAVIS—DUNDAS. G. Phillips Davis, 21; Helen C. Dundas, 21.
FABER—DOLMAN. Marinus A. Faber, 26; Johanna A. Dolman, 19.
EBY—COVEY. Marcus M. Eby, 23; Daisy L. Covey, 20.
GERARD—ANDERSON. G. Fred Gerard, 24; Walta Anderson, 18.
HORSTMANN — McKENNA. Oscar E. Horstmann, 23; Mary A. McKenna, 21.
HEYER—BUNK. Lynn L. Heyer, 25; Bertha G. Bunk, 21.
IRELAND—WIGGIN. Warren A. Ireland, 36; Louise E. Wiggin, 19.
JOHNSON—SNYDER. Reuben Johnson, 62; Louie H. Snyder, 50.
KARP—WEIN. Jack Karp, 36; Sylvia Wein, 28.
LANGMACK — BUBSER. James F. Langmack, 36; Catherine Bubser, 43.
LOGAN—LEVE. William E. Logan, 28; Hazel E. Leve, 24.
McGAUHY—BATCHMAN. Charles A. McGauhy, 32; Eva J. Batchman, 31.
NELSON — NEAL. Napoleon Nelson, 21; Ruby Neal, 18.
OCHOA—LOVETTE. John Ochoa, 23; Marie Lovette, 22.
O'CONNOR—GEDDES. Michael O'Connor, 26; Christina Geddes, 28.
OWEN—EDMONDS. Harold P. Owen, 32; Mary A. Edmonds, 20.
POLLACK—VAIL. Edward J. Pollack, 23; Frances N. Vail, 23.
ROLDAN — URIBE. Refugio Roldan, 23; Refugia Uribe, 18.
SMITH—BROWN. Walter Smith, 43; Hilda E. Berger, 35.
SMITH—GROOCOX. Lloyd W. Smith, 30; Alta L. Groocox, 35.
SNOW—LA RUE. Newton J. Snow, Jr., 21; Frances M. La Rue, 25.
SOWERS — SMITH. John L. Sowers, 33; Lela M. Smith, 25.
SUBLETTE — MACAULAY. Frederick J. Sublette, 28; Margaret B. Macaulay, 25.
VANOCORE—CUCCIARRE. John Vanocore, 21; Jennie Cucciarre, 18.
VARGA—SAMPLE. Harold D. Varga, 23; Elizabeth L. Sample, 19.
WALKER—SNIDER. Frank C. Walker, 29; Mildred Snider, 29.
YOUNG — HUSSEY. Roy E. Young, 49; Maude Hussey, 43.

BIRTHS

Names, sex, place and date of birth.

ACKERMAN, Mr. and Mrs. James. Boy. Queen of Angels Hospital. April 14.
BUSHARD, Mr. and Mrs. James. Daughter. Queen of Angels Hospital. April 14.
CREDELL, Mr. and Mrs. Frank. Boy. Rice's Maternity Hospital. April 13.
DECKER, Mr. and Mrs. Wilson. Boy. Private Home Hospital. April 10.
DONNELLY, Mr. and Mrs. Charles. Boy. French Hospital. April 13.
DWYER, Mr. and Mrs. Richard. Daughter. Rice's Maternity Hospital. April 18.
EDWARDS, Mr. and Mrs. J. Howard. Boy. White Memorial Hospital. April 11.
EDWARDS, Mr. and Mrs. David. Boy. French Hospital. April 13.
FORTRESS, Mr. and Mrs. James. Boy. Queen of Angels Hospital. April.
LITTLE, Mr. and Mrs. Perry. Daughter. White Memorial Hospital. April 8.
ROBBINS, Mr. and Mrs. Clare. Daughter. White Memorial Hospital. April 9.
SILVERMAN, Mr. and Mrs. Arthur. Boy. White Memorial Hospital. April 8.
WAGGONER, Mr. and Mrs. Donald. Daughter. Queen of Angels Hospital. April 15.
WILSON, Mr. and Mrs. Frederick. Daughter. Queen of Angels Hospital. April 14.
WILLIAMS, Mr. and Mrs. Elden. Daughter. White Memorial Hospital. April 10.

DIVORCE SUITS FILED

BARNETT. Lilvan against Walter P.
BAUM. Bessie against Oscar.
BRADLEY. Georgia I. against John E.
BROOMY. Mary G. against Victor C.
BUTTERWORTH. Margaret against Walter.
COOPER. Thouse against Hattie E.
DOLAN. Flora A. against Thomas A.
DUNCAN. Lillian against Clement.
GAMBOA. Antonio against Teabel G.
HUNT. Edith against William D.
KEETH. Millicent against Robert L.
LOWOOD. Charlotte E. against Harry C.
KULL. Clara M. against Edwin O.
LYONS. Gertrude E. against James R.
MAHON. Hort V. against Bettie J.
McGILVRAY. Syrtis against Robert C.
McKINNEY. Edward W. against Virginia M.
MEACHAM. Celia B. against Rat.
MILLS. Catherine against Charles R.
MILLICAN. Nancy E. against Madison F.
MONTON. Herbert L. against Louise A.
NAIL. Bertha against Henry S.
REYNOLDS. Virgil C. against Jean.
ROBERFELD. Lolo S. against Jesse.
SAYSSET. M. Elisabeth against Fred A.
STURM. Sarah C. against Oscar J.
WALD. Ada against James.
WEBB. Edith E. against James O.
WEHLE. Bertha E. against Edward W.
WOSEL. Erma M. against Emil.
WILLIAMS. Clarence against Ethel M.
WILKES. Marie against Maurice S.

DIVORCE DECREES GRANTED

ATKINS. Hazel from Frank.
BAUER. Florence B. from E. F.
BOTHELL. Lester E. from Edna.
DERR. Thomas A. from Frances H.
DIXON. Irene from Glenn M.
DIXON. Joseph R. from Cleo F.
ELBE. Evelyn from Walter L.
ELLIOTT. Clara O. from Harry L.
ELLIS. Elizabeth from John O.
FIELTZ. Mae from William.
FLYNN. Anahstin from E. Clarence.
GORDON. Sam from Rebecca.
HARTMAN. Betty from Allan C.
HOLLAND. Pauline O. from Jesse H.
HUTCHISON. Bessie P. from Samuel N.
ISLEY. Dorothea L. from Irl R.
JENSEN. Mette from N. C.
KOLBY. Anton T. from Ella M.
LEWIS. Alice S. from Ralph.
LAWTON. Margaret G. from Edward J.
LEDING. Jeanette A. from Carl W.
LOHMAN. Jennie A. from Theodore G.
LYON. Pearl M. from Daniel M.
McCARTHY. Jerry from Naomi.
McDOWELL. Charles from Hazel M.
MARSHALL. Arthur B. from Marie E.
MARSHALL. Pearl I. from Erskine L.
MITCHELL. Lucille from Lawrence D.
MONROE. Rosie from Clinton.
MOSS. Lola M. from Roy H.
O'BRIEN. Grace from Walter L.
PEARSON. M. Grace from James G.
PETERSEN. Fred W. from Grace B.
RAMSEY. Alvin from Ruthe.
RIGGINS. Colleen J. from Frank L.
ROSS. Terrie from Clifford C.
SMITH. John H. from Lulie C.
SORENSEN. Phyllis from Henry.
STUART. Thomas F. from Florence L.
STRONG. Eleanor P. from Charles.
TWEDELL. Nellie from Arthur T.
TYSON. Dorothy M. from Chester T.
WALKER. Clara J. from Roy A.
WELSH. Virgil L. from Addie.
WILLIAMS. Mae B. from John.
WOOD. Jose C. from Percy M.
WOODWORTH. Mamie from Willard T.

NATURALIZATION PETITIONS

Petitions for naturalization, with name, nationality and residence given, have been filed with the United States District Court, as follows:

Apostolos Dimitris (Bill Jamis.) 223 North Catalina, Redondo Beach: Great Britain.
Elizabeth Nunn, 6200 Strickland avenue, Los Angeles: Great Britain.
Anthony James Nunn, 6200 Strickland avenue, Los Angeles: Great Britain.
Marie Zavadsky (Mary Zavad.) 5287 Fountain avenue, Los Angeles: Russia.
Stanislav Vladislav Zavadsky (Stanley V. Zavad.) 5287 Fountain avenue, Los Angeles: Poland.
Karl Friedrich Fise, 832 Elberon avenue, Los Angeles: Germany.
Alice Gair Edwards, 903 West Thirty-fifth street, Los Angeles: Great Britain.
Archibald Kerr, 615 West Sixty-fifth street, Los Angeles: Great Britain.
Elizabeth Levy, 1123 Fremont street, Los Angeles: Palestine.
Karen Elna Houlberg, 1150 South El Molino avenue, Pasadena: Denmark.
Peter Edward Harry Houlberg, 1150 South El Molino, Pasadena: Denmark.
Amalia Franco Pirri, 395 East Thirty-sixth street, Los Angeles: Italy.
Walter Henry Luginbuhl (Walter Luginbill.) 2846 Pine street, Wilmar, Cal.: Switzerland.
Nicolaos George Kollas (Nick G. Kolis.) 31 Windward avenue, Venice: Greece.
William Lang (William F. Lang.) 4711 Compton avenue, Los Angeles: Great Britain.
Charles John Lindsay, 10132 San Gabriel avenue, South Gate: Great Britain.
Amy Kathleen Grinham, 5635 West Pine street, Inglewood: Great Britain.
Elsen Grinham, 5635 Pine street, Inglewood: Great Britain.

OFFICIAL DEATH LIST

Name and place of death—	Age.	Date.
COBB, William. Los Angeles	23	April 16
JOHNSTON, Richard. Los Angeles	52	April 16
LUCEY, James. Los Angeles	71	April 15
LYNCH, James. Los Angeles	54	April 12
McCABE, Mary. Los Angeles	52	April 14
PEART, Alice. Los Angeles	72	April 12
PETERS, Lena. Los Angeles	44	April 16
PETTIBONE, Mary. Los Angeles	70	April 16
PRICHARD, Thomas. Los Angeles	84	April 14
SHERMAN, Edward. Los Angeles	63	April 17
WILLIAMS, Harvey. Los Angeles	70	April 17
WILLIAMS, Raymond. Los Angeles	31	April 14

DEATHS
With Funeral Announcements.

ATWELL. Mrs. Mary Atwell of this city. Funeral Saturday at 2 p.m. from Trinity Church, Twelfth and Flower streets. Charles Jones, director.
BACON. Services for Mary Bacon, Saturday, April 20, at 7 a.m., from Edwards Brothers' Mortuary, 936 Venice Boulevard; thence to St. Benedict's Church, Montebello, for mass at 8 a.m. Interment, Minneapolis, Minn.
BAYER. Oscar Bayer, aged 31 years, motorcycle officer, attached to Central Station; husband of Mrs. Josephine M. Bayer, and brother of Mrs. Mary Poreman of Long Beach, Mrs. Hilda Boyle and Arnold Bayer of Los Angeles, and Lewis Bayer of Torrance, Cal.; also survived by his foster-mother, Francisca Allpass. Funeral services today at 2:30 p.m. from the chapel of Brown Brothers, 935 West Washington street. Interment, Forest Lawn Cemetery.
BENSON. The funeral services of Edward P. Benson will be held today at 2 p.m. from the chapel of W. A. Brown, 1815 South Flower street.
BLAKE. April 18, Edna M., beloved wife of Ernest C. Blake. Funeral Saturday at 2 p.m. in the chapel of Godeau & Martinoni, 638 West Washington street.
BOWMAN. April 18, Mrs. Belle Bowman. Remains at the chapel of W. A. Brown, 1815 South Flower street. Notice of funeral later.
BRESEE. April 18, Frank M. Bresee. Funeral notice later. Cunningham & O'Connor, directors.
CONNER. Albert Clinton Conner, at 703 Thirteenth street, Manhattan Beach, aged 66 years. Remains at the Glade L. White Mortuary, Hermosa Beach. Announcement of funeral is later.
COOK. In this city, April 18, 1929, Ernest A. Cook, aged 47 years, beloved husband of Elizabeth M. Cook. Funeral services will be held at the chapel of Paul D. Robinson, 1001 West Washington street, Saturday, April 20, at 3 p.m.
DALE. Funeral services for Zerelda P. Dale today at 2:30 p.m. from the chapel of Reed Brothers Co., 721 West Washington street.
DERBY. At the Soldiers' Home, Sawtelle, April 17, Charles Ferdinand Derby, father of George M. and Mrs. Ada Derby. Funeral services at Bresee Brothers' chapel, 855 Figueroa, Saturday at 1:30 p.m.
DOWNHOUR. April 16, Elizabeth Downhour, wife of J. S. Downhour of Gilroy, Cal. Funeral from the chapel of Peck & Chase Co., 1213 South Figueroa, today at 2 p.m.
DRAKE. Albert Drake. Services Saturday, April 20, at 2 p.m., from Ruppe Mortuary, 950 West Washington street.
DUARTE. Francisco Duarte. Funeral April 20 at 10 a.m. from Plaza Church. Gus Alvares & Moore, directors.
EDDY. At his home, 1627 Milan avenue, South Pasadena, April 18, 1929, Albert M. Eddy, aged 70 years, a native of New York, beloved husband of Fannie B. Eddy and father of Fern, Velma, Bernice and Frances Eddy. Funeral services will be held in the chapel of Turner, Stevens & Berry, 1000 Fremont avenue, South Pasadena, Saturday at 2 p.m. Interment, Forest Lawn Cemetery.
ELMER. April 18, Lucile Elmer. Remains at Cunningham & O'Connor.
ELTZHOLTZ. April 17, at 924 Bernal avenue, Rev. Carl Frederick Eltzholtz. Services Saturday, April 20, at 3 p.m. from Pierce Brothers' chapel.
FLEMING. At 1224 East Fifty-fourth street, April 16, Marta Fleming, aged 81 years. Funeral services today at 2 p.m. at the chapel of the Central Avenue Undertaking Co., 3600 Central avenue. Interment private.
GERMAINE. Frank Germaine. Services today at 2 p.m. from Ruppe Mortuary, 950 West Washington street.
GOLDSMITH. Lena Goldsmith. Services today at 1 p.m. at Mallnow & Simons, 1218 South Flower street.
GRBAVAC. Petar Grbavac, beloved husband of Frances Grbavac and father of John Grbavac. Remains at the Button funeral parlors, 818 North Broadway. Recitation of the Rosary Friday evening at 8 o'clock. Funeral services at St. Anthony's Church Saturday at 10 a.m.
HACKETT. April 18, Jessie, beloved wife of E. M. Hackett of 947 South Gramercy Place, and sister of Mrs. J. F. Hicks of this city. Funeral services Saturday, April 20, at 2 p.m., from the Immanuel Presbyterian Church. Interment, Forest Lawn Cemetery. Armstrong Funeral Home in charge.
HEATH. Services for Emma Ruth Coates Heath, Saturday, April 20, at 10:30 a.m., from the Community Church, Lynwood. Friends invited. Lynwood Funeral Parlors in charge.
KAMMERLING. Funeral services for Charles W. Kammerling, under auspices of Elks, at 2 p.m. from the chapel of Reed Brothers Co., 721 West Washington street.
KELLY. Services for Frank B. Kelly today at 11 a.m. at Edwards' Brothers' Mortuary. Interment, Valhalla.
KELLY. At the residence, 1824 West Forty-first Drive, William Douglas Kelly, aged 7 years, beloved little son of James A. and Bessie Austermell Kelly. Remains in care of Geo. B. Remington, 1707 South Flower street. Funeral private.
KESLING. The funeral services of Theodore Kesling will be held today at 3 p.m. from the chapel of W. A. Brown, 1815 South Flower street.
LINDQUIST. Amelia Lindquist, beloved wife of Phillip Lindquist and loving mother of Della A. Lindquist. Services will be held Saturday, April 20, at 2 p.m., from Ruppe Mortuary, 950 West Washington street. (Rock Island, Ill., papers please copy.)
LONG. Detective-Lieutenant Lewis Long, suddenly, April 18. Remains at the chapel of Brown Brothers, 935 West Washington street. Funeral announcement later.
MARSHON. At 6022 Springdale Drive, Betty Jane Masson. Funeral services at Cresse's, Highland Park, today at 1:30 p.m.
MICHAEL. The funeral services of Mrs. Mary Ann Michael will be held today at 11 a.m. from the chapel of W. A. Brown, 1815 South Flower street.
MILLS. The funeral services of Aileen May Mills, beloved little daughter of Mr. and Mrs. Luther Mills, will be held Saturday at 10 a.m. at the grave in Inglewood Cemetery. W. A. Brown, funeral director.
MOTT. Cyril Mott. Pierce Brothers, directors.
MURPHY. Annie M. Murphy, beloved sister of Timothy Murphy and aunt of John F. Murphy of Los Angeles. Announcement of services later by Ruppe Mortuary, 950 West Washington street.
PETERSON. Services for John Louis Peterson today at 1:30 p.m. from the chapel of R. C. Dellenbaugh & Co., 630 Venice Boulevard.
PRINCE. April 17, at 1341 Toberman, Nellie A. Prince, sister of Charles A. and Charlotte R. Adams of Manchester, N. H. Services today at 2 p.m. from Pierce Brothers' chapel. Interment, New Boston, N. H.
RANDOLPH. Funeral services for John H. Randolph will be held at Bresee Brothers' chapel, 855 Figueroa, Friday at 1:30 p.m.
REMY. The funeral services of Fred W. Remy will be held today at 10 a.m. from the chapel of W. A. Brown, 1815 South Flower street.
ROBSON. April 17, Sarah A. Robson, aged 82 years. Funeral services Friday at 2 p.m. from the parlors of E. C. Koop, 1814 West Washington street.
SAFFELL. The funeral services of Mrs. Clara Saffell will be held today at 1 p.m. from the chapel of W. A. Brown, 1815 South Flower street.
SEBASTIAN. In this city, Charles F. Sebastian, ex-Mayor of Los Angeles, aged 58 years, beloved father of Dr. Charles F. Sebastian. Funeral services from the chapel of Robinson & Adair, Inc., 817 Venice Boulevard, Saturday, April 20, 1929, at 2:30 p.m., thence to Rosedale Crematory where Masonic services will be held under auspices of Mizpah Lodge, No. 378, F. & A. M.
SHEPPARD. April 17, Henry E. Sheppard, beloved husband of Frances P. Sheppard, loving father of Mrs. M. J. O'Rourke and Harry E. Sheppard. Funeral services Saturday, April 20, at 10 a.m. at the residence, 249 South Linden Drive, Beverly Hills. Cunningham & O'Connor, directors.
SILCOCKS. Services for Emma Maud Silcocks today at 2 p.m. from Edwards Brothers' Mortuary, 936 Venice Boulevard.
SMITH. At 2774 Doresta Road, San Marino, Cal., April 17, 1929, Alice Washburn Smith, aged 68 years, a native of Ohio, beloved wife of Marion Smith, and sister of Mrs. Isabel Judd of Arcadia and James M. Smith of Chicago, Ill. Funeral services will be held at the Little Church of the Flowers, Forest Lawn Cemetery, Saturday at 2 p.m. Turner, Stevens & Berry, South Pasadena, funeral directors.
SPENCER. April 17, at 839 Larabee street, Sherman, Meredith T. Spencer, aged 69 years, beloved husband of Nellie M. Spencer. Mr. Spencer also leaves a sister, Ella P. Spencer, and three children — Helen Spencer Moeller, George Bishop and Meredith D. Spencer. Funeral services will be held Friday, April 19, at 2 p.m. at the Hollywood Masonic Temple. Interment, Forest Lawn Memorial Park. Gates, Crane & Earl, directors.
STAFFORD. Services for Ida F. Stafford at Cresse's, Highland Park, today at 3:30 p.m.
TAYLOR. Howard L., loving husband of Nettie Taylor, and son of Lidie L. and the late Lindley J. Taylor. Services will be held today at 2 p.m. from the chapel of Graham & Isbell, 918 West Washington street. (Pueblo, Colo., papers please copy.)
TURCK. Emil R. Turck. Services will be held at 2 p.m. Saturday from the chapel of Francis V. Hall Co., 1607 South Flower street. Inurnment, Hollywood Columbarium.
UNG. Kin Ning Ung. Funeral April 20 at 12 noon from Gus Alvarez & Moore.

DEATHS
With Funeral Announcements.

WARFORD. Lucinda Warford. Services today at 2 p.m. from Ruppe Mortuary, 950 West Washington street.
WEISMAN. April 17, Mrs. Lena Weisman of 1932 Sheridan street. Funeral services will be held Friday, April 19, at 2 p.m. from the chapel in Hollywood Cemetery. W. M. Strother, funeral director.
WOLFRON. Of 1036 Lanark street, Walter Frederick Wolfron. Remains in care of Cresse's, Highland Park. Funeral announcement later.
YORK. At 1809 Virginia Road, Judge Waldo M. York, beloved husband of Clara W. York, and loving father of M. Jessie and Judge John M. York. Funeral services Saturday, April 20, at 2:30 p.m. from the First Presbyterian Church, Twentieth and Figueroa. Reed Brothers Co., directors. (Berkeley, San Francisco and Seattle papers please copy.)
ZAMMERT. At his home, 1143 Warwick street, April 18, William R. Zammert, beloved husband of Henrietta E. Zammert. Funeral notice later by Connell Co.

FUNERAL NOTICE

Officers and members of Palestine Lodge, No. 351, F. & A. M., will meet at the Masonic plot in Forest Lawn Cemetery this afternoon at 2:30 o'clock for the purpose of conducting the funeral of our late brother, John H. Randolph.
By order of the W.M.
WILL H. LIGHT, Secretary.

FUNERAL NOTICE

Officers and members of Palestine Lodge, No. 351, F. & A. M., will meet at the Masonic plot in Forest Lawn Cemetery, this afternoon at 2 o'clock for the purpose of conducting the funeral of our late brother, Oscar Bayer.
By order of the W.M.
WILL H. LIGHT, Secretary.

FUNERAL NOTICE

Hollenbeck Lodge, No. 319, F. & A. M., will convene Saturday, April 20, at 2 p.m., at Evergreen Cemetery, for the purpose of conducting the funeral of our late brother, Col. Charles F. Defor.
ALFRED WHITEHEAD, W.M.
J. WILL DICK, Secretary.

FUNERAL NOTICE

Members of Golden Rule Lodge, No. 160, I.O.O.F., of John E. Lacy will be held at the chapel of Walter C. Rue, Inc., 717 West Washington street, Saturday, April 20, 1929.
M. M. PROCTOR, Recording Secretary.

LODGE NOTICE

SCOTTISH RITE CATHEDRAL
929 South Hope street. At 8 o'clock, Sixth, Ninth and Tenth Degrees. Visiting brethren cordially invited.

FUNERAL DIRECTORS

RUPPE MORTUARY
950 West Washington Street
WEstmore 3307

PAUL D. ROBINSON
Former President of Robinson & Adair, Inc.
1001 West Washington. WE. 1001

BROWN BROTHERS
Resident of Los Angeles since 1897.
935 West Washington. WE. 1061.

EDWARDS BROTHERS, INC.
SERVICE. ECONOMY. RELIABILITY.
936 Venice Boulevard (16th st.) WE. 3839

BRESEE BROTHERS
FREE PARKING IN PRIVATE GARAGE
855 SOUTH FIGUEROA. FA. 3125.

E. Clair Overholtzer Co.
WE. 6147. 1236 South Grand.

GARRETT BROTHERS
921 Venice Boulevard (16th st.) WE. 2039

CEMETERIES

HOLLYWOOD CEMETERY
MAUSOLEUM, CREMATORY, Columbarium. Perpetual care. Beautiful Hollywood Chapel available for services without cost. 6000 Santa Monica Blvd. HE. 3830. HO. 0450.

INGLEWOOD PARK
Southern California's Largest Cemetery
A Burial Ground Founded for Eternity
Mausoleum—Beautiful Chapel—Crematory
TU. 6464. TR. 6671.

Forest Lawn Memorial Park
Among the Hills
The Most Famous Cemetery in America
Home of the Little Church of the Flowers
Glendale avenue and San Fernando Road.
Telephone Albany 1121.

MAUSOLEUMS

ANGELES ABBEY
Close-by Los Angeles on Long Beach Blvd.
Crypts and Niches reasonably priced.
Visitors welcome. Office, 603 Central Bldg.
Telephone TUcker 9532.

Forest Lawn Mausoleum
The Largest Mausoleum in California
Anchored in the rock of the everlasting hills.
Forest Lawn Memorial Park
Glendale avenue and San Fernando Road.

Inglewood Park Mausoleum
An everlasting BURIAL PLACE of unequaled Dignity and Beauty
City office, TU. 6464. Cemetery, TR. 6671.

MONUMENTS

MONUMENTS, MARKERS, MAUSOLEUMS.
VICTOR GRANITE CO.
6975 Santa Monica Blvd. HO. 3182.

FLORISTS

FOREST LAWN FLOWER SHOP
Adjoining
The Little Church of the Flowers
Forest Lawn Memorial Park
Flowers for every occasion.
ALbany 1121
Location Assures Your Flowers On Time.

CEMETERY LOTS

CASH paid for cemetery property; also contracts bought. Memorial Sales Co., 541 I. W. Hellman Bldg. VA. 1337.

TWO graves for sale, Section G, Forest Lawn. Owner, phone OXford 5760.

REVISION OF RATE FIXING PROPOSED

Tariff Commission Head Gives Plan to Congress; Hoover Misquoted

WASHINGTON, April 18. (AP)—Chairman Marvin of the Tariff Commission has submitted to the House Ways and Means Committee a detailed plan for reorganization of commission procedure for handling the flexible provisions of the 1922 act and in obtaining information for Congress as a guide in rate making.

Details of the recommendations have been withheld, but it is understood that in the main they probably will meet with the approval of President Hoover. Whether they go as far as the Chief Executive proposed in his message to Congress is not quite clear.

At the White House today it was said that some newspapers had misconstrued the intent of the President with respect to tariff valuation. There had been suggestions in the press that Mr Hoover wanted to turn from foreign to American valuation as a basis for rate making.

It was stated he made no such proposal and that all he had suggested was legislation to enable the Treasury to meet certain specific cases of evasion of tariff laws by foreign corporations shipping direct to their subsidiaries in the United States.

WHAT'S DOING Today

The Times cooking class meets in the Southwest Building demonstration rooms, 130 South Broadway, at 1:30 p.m., under the direction of Mrs. Mabelle (Chef) Wyman. Free to all. Elevators direct to door.

Los Angeles City Club luncheon meeting and community singing, clubhouse, 833 South Spring street, noon.

Wednesday Morning Club of Los Angeles dinner meeting, clubhouse, Avenue 28 and Bichel street, evening.

Altrurian Club ex-Rotarians luncheon meeting, Los Angeles Athletic Club, 431 West Seventh street, noon.

Sigma Alpha Epsilon Fraternity luncheon meeting, University Club, 614 South Hope street, noon.

Friday Morning Club of Los Angeles meeting and luncheon, clubhouse, 940 South Figueroa street, noon.

Women's Overseas Service League benefit dinner and auction sale, Patriotic Hall, 1816 South Figueroa street, evening.

Wa-Wan Club of Los Angeles luncheon meeting, Barker Brothers' auditorium, noon. Musical program.

Rotary International convention, Biltmore, all day.

Stanton Relief Corps Aides meeting, Patriotic Hall, 1816 South Figueroa street, 5:30 p.m.

Loyal Women's Sewing Society of the Stanton W. R. C., No. 16, meeting, Patriotic Hall, 1816 South Figueroa street, all day.

Hollywood chapter, Daughters of the American Revolution meeting, 2194 Ponet Drive, 2 p.m. George H. Barnes will speak.

Masonic Club luncheon meeting, clubhouse, noon.

Adelphic Society of the Manual Arts High School, alumni dance, school gym, evening.

Free public lecture in German, public library, 530 South Hope street, 8 p.m. Prof. William Diamond will speak on, "Hermann Hesse."

Southwest Museum exhibit, Highland Park, afternoon.

Free permanent California exhibit, scenic motion pictures, State Exposition Building, Exposition Park, 10 a.m. to 4:30 p.m.

California Botanic Gardens plant exhibit, Mandeville Canyon, 9 a.m. to 6 p.m.

Los Angeles Museum exhibit, Exposition Park, 10 a.m. to 4:30 p.m.

The Huntington Library and Art Gallery are open to those holding admission cards from 1:30 to 4:30 p.m. Admission cards may be obtained by sending a stamped and self-addressed envelope to the library in San Marino, Cal.

Baseball, Wrigley Field, 2:15 p.m. Sacramento vs. Los Angeles.

Boxing, Hollywood American Legion Stadium, 8:30 p.m.

Los Angeles Lions' Club luncheon meeting, Biltmore, noon.

Motion Pictures

Broadway Palace, Broadway between Sixth and Seventh—"Lucky Boy."

Fox Criterion 642 South Grand avenue—"Speakeasy."

Fox Carthay Circle, Wilshire at Carthay Center—"The Iron Mask."

Million Dollar, Broadway at Third—"Strange Cargo."

Grauman's Chinese, 6925 Hollywood Boulevard—"Broadway Melody."

Loew's State, Seventh and Broadway—"The Barker."

Paramount, Sixth and Hill—"Nothing But the Truth."

Tower, Eighth and Broadway—"Queen of the Night Clubs."

United Artists, Broadway near Ninth—"Coquette."

Warner Brothers, Hollywood at Wilcox—"The Desert Song."

Grauman's Eg

ESCADRILLE FOUNDER TO BE HONORED

Tomb in Cathedral Provided for Hero Flier by Father's Donation

WASHINGTON, April 18. Norman Prince of Boston, founder of the Lafayette Escadrille, gave his life while flying with the American volunteer aviation corps with the French Army, is to be accorded sepulture in the Washington cathedral.

Announcement of the plan for entombment of the aviator's body in the cathedral was made today by Rt. Rev. James E. Freeman, bishop of Washington, simultaneously with the making public of the receipt of a gift from Frederick H. Prince of Boston, father of the flyer, which will provide for a memorial chapel on the south floor of the cathedral.

The chapel, which will be known as the Chapel of St. John, will contain the tomb of Prince, whose body now rests in the American cemetery Cathedral in Paris, and soon is to be brought back to this country. The cost of the chapel and the erection of the tomb, as estimated by the cathedral architects, will be in excess of $200,000.

Prince was one of the first Americans to volunteer for service with France during the World War. He was killed in a crash in October, 1916, after his return from an aerial encounter with German planes. During his service with the Escadrille Prince was credited with bringing down five enemy planes and was awarded the Croix de Guerre, the Medaille Militaire and the Legion of Honor.

Storm Damage Tax Cut Valid

WASHINGTON, April 18. The Board of Tax Appeals ruled today that storm damage may be deducted from gross income in computing income tax in the case of Mrs. Mary Cheney Davis, owner of Greystone farms at Dover, Mass., and the late Charles F. Choate, owner of a country home at Southboro, Mass.

Mrs. Davis sought to deduct $50,000 from her income for 1925 because of damages done her property by a severe ice storm in November of that year. Choate had sought to deduct $15,000 for damage done his property by the same storm.

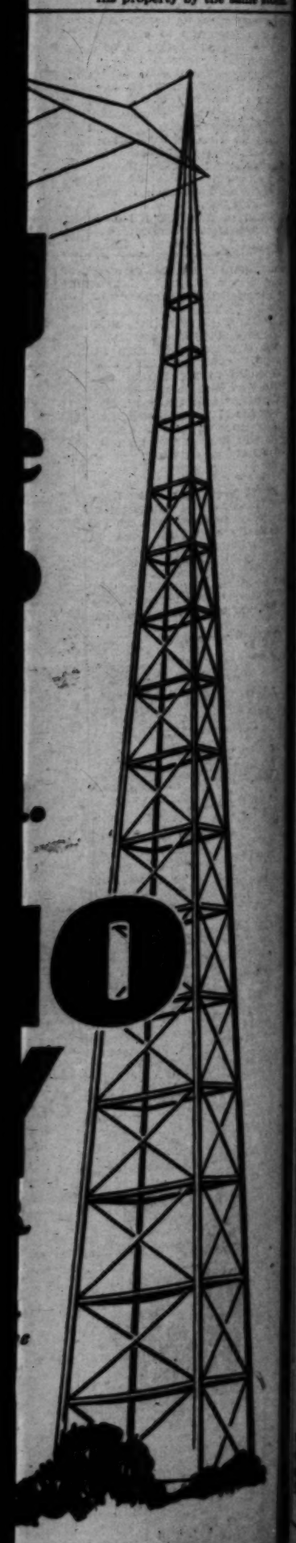

"He thinks it's a joke when Betty's beau drops coin on the floor, but she always stops our Junior Guide!"

Copyright 1929, Publishers Syndicate

The Weather

FORECAST FOR LOS ANGELES AND SOUTHERN CALIFORNIA: Showers, followed with probable showers tomorrow. Cooler with moderate temperature tomorrow. Maximum and minimum temperatures for yesterday:

Los Angeles Times

In Three Parts — 44 Pages

PART II — LOCAL SHEET — 18 PAGES

Vol. XLVIII. FRIDAY MORNING, APRIL 19, 1929. C

CITY NEWS—EDITORIAL—SOCIETY—THE DRAMA

ROTARY DIVISION SESSION OPENED

Three Thousand Delegates Attend Conference

Question of Splitting Group Faces Convention

International Chief Cites Organization's Growth

[Illustration on Picture Page]

Many important questions affecting the organization, more than 3000 members of the Second District of Rotary International assembled yesterday morning in their fourth annual conference at the Shrine Auditorium. Convention headquarters are at the Biltmore.

The most important subject of discussion was the much-talked-of division of the Second District, which includes California, Nevada and the Hawaiian Islands, into two separate districts. The consensus of opinion among Rotary leaders is that the move will be decided upon, the fight against the division being led by Paul Rieger of San Francisco, former governor of the district, Charles B. Bills of Redlands, former governor, also opposing the separation.

MASS MEETING HELD

Other important matters to be taken up are the election of district officers, the question of Rotary extension, and the subject of civic responsibilities of the clubs.

With all the color and enthusiasm for which Rotary is noted, the convention swung into step this morning with a great get-together meeting in the auditorium before the convention was formally called to order by William R. Kilgore, president of the Los Angeles club and official host of the occasion, led in singing the visiting members.

The opening official meeting began with mass singing led by O. B. Brown of the Huntington Park Rotary Club and an organ recital by Ted Cralos. Following an invocation by Rev. Joseph Sullivan of Los Angeles, the address of welcome was delivered by Mr. Kilgore. Allen A. Johnston, president of the San Francisco Rotary Club, responding.

Outlining the aim of Rotary as an effort to instill and develop in business and professional men a broad international understanding, J. Sutton, president of Rotary International and the guest of honor of the conference, made a stirring keynote speech to the assembled delegates.

GROWTH REVIEWED

Rotary inspires a spirit of genuine fraternal brotherhood far above the barriers which rise between men of nations with the diversity of racial and physical relationships of one hand and nationalism on the other," Sutton declared. "We are endeavoring to develop the highest type of citizenship in every country in the world," he asserted.

Sutton pointed out the growth of the organization. "Rotary is being woven into some part of the world almost every day. A year ago there were 552 clubs in forty-four countries. On February 1 of this year the number had increased to 3047 clubs in forty-five countries.

"Rotary International is an important factor in the promotion of world peace by its establishment of better understanding between the various men of different nations, in the opinion of the president.

Stressing the importance of the building of Boulder Dam to insure the continued development of the Southwest, Herbert E. Harris of Phoenix, governor of the district, spoke on the civic problems affecting Rotary. He urged faithful support of the policies of President Hoover.

WIVES ENTERTAINED

Special tributes to the movement which bring the International Rotary convention to Los Angeles in 1932 were paid by Crombie Allen of Ontario, yesterday. He pointed out the importance of having the meeting here during the time of the Pacific Ocean. This question will be taken up at the business meeting of the conference this morning.

A luncheon sponsored by various clubs of California and Hawaii featured the midday entertainment. This was followed by divisional meetings on special subjects such as club service, vocational service, community service, and boys and girls work, membership expansion.

A fashion show for more than 1000 men and women friends of the delegates was directed by Peggy Hamilton of the Bals de Oro of the Ambassador, the late afternoon tea dance and Polly Ann Theater players, were presented. Tonight a vaudeville program featuring many prominent entertainers was given for the delegates and their wives.

Continued on Page 2, Column 6)

POOR PA

BY CLAUDE CALLAN

YOUNGEST ENTRANT IN BLOOMS EXHIBIT

Sagash Okura

BABY BIDS FOR FLOWER SHOW HONOR

Junior Member of Okura Nursery Firm Enters Prize Sweet-Pea Specimens

A bid for both amateur and professional sweepstakes from one of the entries in the West Los Angeles Flower Show which opens at Sepulveda and Santa Monica boulevards on the 24th inst., had officials in charge of the event dipping into books on rules of order for such shows, yesterday.

It seems that Japanese Nurseryman Okura who has duly notified the show that he will enter in the professional class, is not the only flower raiser of importance in his establishment. For yesterday came notice that the junior member of the concern, Sagash Okura, 3½ years of age, also wishes to enter posies in the show in the amateur class.

Hence, it would seem that the Okura Company is taking no chances on not placing in the awards. And while baby Okura is the youngest amateur flower raiser entered in the show, the sweet peas which she displayed yesterday as samples of her gardening talent are closely akin to the specimens grown by professionals.

With the big tents on the show grounds now up, Director C. G. Groenewegen says that an additional crew of workmen will be busy until the opening evening, preparing for the big floral display which is being sponsored by the West Los Angeles branch of the Los Angeles Chamber of Commerce. Eight communities of the district will aid in presenting the show and more than 500 varieties of blooms will be on display.

Policeman Dies of Injuries From Fall in Traffic

Lewis Long, 45 years of age, a member of the Los Angeles Police Department since January 4, 1915, died yesterday morning at the Georgia Street Receiving Hospital as the result of injuries he received the day before when he fell against a moving automobile, according to a report made by brother officers.

The driver of the car at Pico and Georgia streets was J. A. Stauder of 1701 South Union avenue. An inquest will be conducted today.

Long leaves a widow and two grown children at 6612 Bonsallo street. Funeral arrangements will be made following the arrival of a brother, Ora Long, from Oklahoma Sunday morning.

INDIANS TAKEN AFTER BATTLE

Police Use Armored Truck to Capture Man and Wife

Officer Wounded by Asserted Demented Pair

Gas Bombs Used in Efforts to Storm "Fortress"

Fifteen deputy sheriffs last night were forced to resort to an armored truck to effect the capture of John D'Avili and his wife, Angelita, after the aged and asserted insane pair had successfully defied for seven hours the efforts of officers to incarcerate them in the psychopathic ward of the General Hospital.

The tiny four-room shack of the couple at 2213 East Thirty-seventh street was turned into a veritable fortress at 5 p.m., when the first attempt to take them into custody was made and from then until midnight they fired more than fifty shots.

As the officers reached the pair's trench in the armored truck, the aged couple were crouched side by side, their firearms in their hands, but offered no more resistance. They were placed in strait-jackets and taken to General Hospital.

As the officers time and time again were repulsed in their assaults upon the little fortress surrounded by a closely set picket fence, the 70-year-old Indian and his 60-year-old wife blazed away with a shotgun, 30-30 caliber rifle and .45 automatic pistol and succeeded in wounding Deputy Sheriff Tom Thompson. His wound in the elbow is not serious.

SHOTS GO ASTRAY

In his spectacular defiance of attempts by officials to incarcerate him and his wife in the psychopathic ward D'Avili unknowingly had the upper hand. The officers had been forbidden to harm the couple.

Purposely unaimed shots, tear bombs and a small deluge from a fire hose were useless in the face of D'Avili's determination to withstand the small army's efforts to place him in custody.

At midnight Deputy Sheriff Johnston succeeded in retrieving a police automobile which had been driven to the entrance to the inclosed yard earlier in the evening with lights turned on the house. D'Avili had turned his gun onto the car and officers in it made a dash for safety. After the car first was abandoned the crazed man crawled on his stomach to the car and broke out the lights. As Johnston made his midnight dash for the car he also hurled additional tear bombs into the improvised fortress. Thompson was wounded in a previous attempt to retrieve the automobile.

The man and his wife then abandoned the house and intrenched themselves several yards behind it, where previously they had torn into confetti $200 in $5 and $10 bills and had showered themselves in a fanatical ritual.

USE BULLET-PROOF TRUCK

As a last resort shortly after midnight, officers equipped a bullet-proof truck with which they crashed through the fence and made a dash for D'Avili's trenchwork.

Ed Damerier, manager of the Mount Transportation Company, volunteered one of his big hauling trucks which was lined with steel barrels and steel plating to protect the squad of officers who made the "over-the-top" dash and captured the couple.

Complaints charging insanity had been made against D'Avili and his wife by Police Chief Giles of Vernon. He had been informed by neighbors that the elderly people had been creating disturbances for weeks. They had threatened children, the neighbors reported. A trench in the form of a cross was dug in their yard.

Armed with a warrant for the D'Avili pair, Chief Constable Bosshard, Deputy Constables Ellis and Keys, and Matron Gates went to the shack at 5 p.m. yesterday. They were prepared to take them to the psychopathic ward of General Hospital. D'Avili met them in his yard and jerked a pistol from his waistband. He ordered the officers off the place, threatening to shoot if they did not go instantly. They went, notifying the Sheriff's office.

Five deputy sheriffs were sent to take the couple by force. The deputies decided that the best method would be to drive their car through the fence up to the shack door.

(Continued on Page 18 Col. 6)

NEW JULIAN ARRESTS DUE

Nix Issues Forty-three Warrants in Usury Cases Arising from Oil Stock Fiasco

Warrants for the arrest of forty-three persons, charged with usury in connection with the orgy of money-lending which preceded the Julian Petroleum Corporation collapse, were issued yesterday by City Prosecutor Nix. A total of 143 usury complaints, issued in August, 1927, are outstanding and only a few arrests had been made up to yesterday. Names of the defendants are not released until they are taken into court, all of the complaints and warrants being of the John Doe variety.

Three defendants were arraigned before Municipal Judge Bogue just before court closed last night. Samuel Goodman, retired contractor, residing at 847 South Alvarado street, charged with forty-eight counts of usury on two complaints, was ordered held under $2000 bail to await his plea, which was set for 9:30 a.m. today by Judge Bogue.

Arthur Katz, merchant, of 535 South Broadway, is accused of eighteen counts of usury. He pleaded not guilty and asked for court trial, which Judge Bogue set for May 8, next, ordering him held under $1000 bail in the meantime.

E. M. Hackel, clothing manufacturer of 217 East Eighth street, charged with three counts of usury, asked time for plea. The court granted his request and ordered him to appear at 9:30 a.m. today. Bail was set at $500.

COUNCIL VOTES NEW USURY COMPLAINT FUND

Disregarding the majority report of its Finance Committee recommending that City Prosecutor Nix be required to submit a detailed statement of the expenditure of the special funds he requested to enable him to prosecute the 143 Julian Petroleum usury complaints, the City Council yesterday appropriated an additional $20,000 for this purpose without attaching any conditions to its action. The appropriation must be approved by the Mayor.

Yesterday's appropriation brings the total amount devoted by the Council for these prosecutions to

(Continued on Page 2, Column 5)

Distinguished Mystic and Poet in City

Among India's Foremost Men
S. Datta, Sir Rabindranath Tagore and A. K. Chand.

SAGE OF BENGAL GUEST HERE

Tagore, Outstanding Indian Philosopher, Nobel Prize Winner, Will Give Lecture to U.S.C. Students

Something of the soul of India, as revealed in her fascinating poetry, literature and philosophy so mystical to the occidental, will be interpreted to University of Southern California students in the next few weeks by he distinguished Tagore, one of India's greatest men of modern times, who arrived here yesterday as guest of the university.

The sage of Bengal was so wearied by his trip that he retired to his hotel for rest until today before he confers with university officials concerning his appearances. He rather understood yesterday that they will be in course of university class work and among student groups and that there will be no public appearance. President Von KleinSmid of the university, however, hopes to arrange an opportunity for Angelenos to hear the celebrated oriental. He is 67 years of age. His last visit to America was eight years ago.

STRIKING PATRIARCH

Tagore presented a striking picture as he alighted from the Southern Pacific train. He is more than six feet tall and is every inch the patriarch. He was clad in oriental costume with turban-like headdress and flowing robes of exotic fashion and exquisite material and workmanship. He has a long gray beard and dark eyes that flash keenly. He met newspaper men with courtesy and dignity, posing patiently for news photographers, but explaining that he did not then feel like giving an interview for the press. Dr. Von Klein-Smid met him at the depot.

When he was 24, Rabindranath Tagore went to the country to manage his father's estates. While there he did a great deal of writing and by the time he was 40 he had left the country and established at Santiniketan the Visva-Bharati, which is "The International Institution," a school of learning after the manner of the cultured people of India. It has been his life work since.

NOBEL PRIZE WINNER

Tagore won the Nobel prize for literature in 1913. He is known first for his poetry, especially that of a lyrical nature, much of which is founded on religion. However, he has written philosophy and plays and is something also of a music composer, having turned out some

(Continued on Page 2, Column 1)

SHOWERS FORECAST FOR TODAY

Southland Visited by Light Rains While North Counties Get Wetting

A light rain began falling here late last night and the prediction for today is probable showers and unsettled weather.

Two points reporting showers yesterday afternoon were Glendora with a fall of .04 of an inch and Redlands with .05 inches. This brought the Glendora season to 16.25 inches, as against 14.48 for last year. Redlands' totals were 10.58 for the season and 10.92 inches last year.

Saturday, the weather man predicts, will be cloudy with a moderate temperature. Clouds ruled yesterday, and only one hour and twenty-three minutes of sunshine was recorded out of a possible thirteen hours and eight minutes. The lowest temperature yesterday was 54 deg., the highest 61, approximately the same as on the same date one year ago.

Advices from Santa Barbara last night announced that a freak shower had visited that city and indications were that it would be prolonged. It measured .03 of an inch at 10 p.m., and was still going strong. The season's total thus far is 13.43 inches as against 12.25 for last year.

Santa Maria also reported .05 of an inch for the day, bringing the

(Continued on Page 18 Col. 6)

LEGAL QUIRK ROBS HERO'S WIDOW

Family of Oscar Bayer, Policeman Who Died in Air Crash, Faces Dismal Future, as Survivors Cannot Draw Pension Because He Was Killed Off Duty

To the little abode at 3516 Eighth avenue, the widow of Oscar Bayer, heroic motorcycle officer who was killed in an airplane crash at Clover Field Tuesday, will return with her four young children after his funeral services today, and contemplate an unkind fate that has abandoned her to face a dismal future without benefit of a pension to provide for bread and a roof.

The young policeman—he was only 31 years of age—fell to his death at a time when he was not in line of duty, thereby excluding the family he leaves from the lifetime monthly allowance that otherwise would have insured their maintenance.

With the welfare of Mrs. Bayer and her children in mind friends of the dead officer met yesterday to discuss ways and means of assisting the widow to surmount the situation that confronts her. They included Lieut. Thomas S. Loftshause, in charge of the motor squad of which Bayer was a member; Nat Rothstein, advertising director, and Harry Blanchard, sound-recording engineer of Columbia Pictures Corporation.

Although they took no definite steps, they said it is possible they may petition the Police Pension Board to consider the case with a view of making an exception in Mrs. Bayer's favor.

"It is pitiful," said Rothstein, "to realize that the provisions regarding police pensions prohibit Mrs. Bayer from receiving enough for the bare necessities of life because Oscar was not on official duty when he was killed. While it is true technically that he was off duty, we who loved him for his bravery and the fine fellow he was, this man who risked his life many times during his seven years of service to the public, cannot help but feel that the fatal flight had more than a remote connection with his duty as an officer.

"It was his ambition, you see, to gain an appointment to the air-police squad that has been talked about, and it is not difficult for us to believe that with each flight he made off duty he was the better equipping himself to attain that goal."

The Police Pension Board consists of I. H. Hellman, president; Mrs. J. O. Colwell, vice-president;

(Continued on Page 2, Column 2)

Byrd Puzzle on Page 18, Part II

BURGLAR SAVED BY DEAFNESS

Hard-of-Hearing Husband Sits in Study as Thief Takes Jewelry

While her husband, who is deaf, was engaged in writing scenarios in their home at 830 South Orange Grove avenue, Hollywood, a burglar entered the residence and obtained $5500 worth of jewelry, Mrs. Jane Winton Kenyon, screen actress, reported to police yesterday.

The burglary occurred some time during Wednesday afternoon, it is believed. The burglar effected entrance through a bedroom window, and ransacked the bedroom of Mrs. Kenyon while her husband was in his study.

FRONT-DRIVE CAR WILL BE SHOWN HERE

B. H. Dyas Store to Give First Exhibition of Auto in Hollywood Tomorrow

[Illustration on Picture Page]

An innovation in the motor world, a front-drive stock automobile sedan, to be manufactured in quantity by an eastern corporation, will have its premiere showing tomorrow in the sporting goods department of the B. H. Dyas Hollywood store. The Dyas Company will be the local distributor.

Although the name of the car and the builder and some mechanical details are to be kept secret until tomorrow, pictures and a general description of the new machine were available yesterday.

Outstanding, of course, is the front-wheel drive. All the mechanism of the car is in front of the driver. An eight-cylinder motor is reversed on the chassis and power applied directly to the front wheels by a short drive shaft using four universal joints.

The absence of the long-drive shaft underneath to the rear wheels has allowed the manufacturers to lower the body considerably below the average machine. The highest point on the car is five feet above ground. One may step directly from the ground into the front or back seats, eliminating running boards. The gear shift, while operating on the standard principle, is applied by means of a lever instead of the usual rod.

The manufacturers of the machine declare 30 per cent more power is developed through the front-drive principle. They say a speed of from 80 to 100 miles per hour is possible, with safety around corners at forty-five miles per hour.

The automobile otherwise has standard equipment, a wheel base of 130 inches and a weight of 2500 pounds. The company preparing to market the machine in quantity will be prepared to make deliveries by July 1, it is declared.

J.C. Lenk's Body Due Next Week for Rites Here

Mrs. John C. Lenk will leave Honolulu tomorrow on the steamship City of Honolulu with the body of her husband, vice-president of the Newmarket Company and pioneer resident of Los Angeles, who died last Sunday following a heart attack.

Funeral services will be conducted at the Little Church of the Flowers, Forest Lawn Memorial Park, probably at 3 p.m., the 27th inst. The ship is scheduled to arrive at Los Angeles Harbor the morning of the 26th inst. Interment will be in Forest Lawn Mausoleum.

Mr. Lenk, who was 68 years of age, retired from active business eighteen months ago. He had been associated with the Newmarket Company for twenty years. Besides his widow he leaves two sons, Frank and Arthur.

GRIMES JURY DEADLOCKED

Go to Hotel for Night With No Verdict in Sight

Report Says Majority in Favor of Conviction

Fate of Six Accused of Jacobson Plot Involved

After approximately eight hours spent in deliberation, the jury testing the evidence in the case of Mrs. Callie Grimes and five police officers charged with "framing" the morals arrest of Councilman Jacobson was deadlocked last night with a majority reported holding out for conviction.

At 10 o'clock Superior Judge Wood by telephone from his home, ordered the jury locked up for the night at a downtown hotel. No court poll of how the members stand as to numbers was taken by Judge Wood, but it is expected he may call the panel in today to determine their progress.

After the jury retired for the night the most reliable indications to court attaches showed the jury standing about eight to four for conviction, with the strong probability that no agreement on a verdict ever will be reached. Deliberations will be resumed at 9:30 a.m. today.

MILD SENSATION

Something of a mild sensation occurred on taking the jury away from the court's juryroom when Dep. Dist.-Atty. Bush requested the members be taken out a rear way to shield them from prying eyes.

When the jurors went to dinner they filed out the front way and were appraised in silence by a small group in the hall. Bush said there was some criticism of that procedure and requested the jury be removed through the rear door. He did not say who voiced the criticism.

The case was submitted to the jurors at 11:35 a.m. yesterday by Superior Judge Wood after Dep. Dist.-Atty. Dennison in a fiery closing argument for the state demanded the conviction of all defendants on the conspiracy charge.

Throughout the entire afternoon the jury remained undisturbed. The members of the panel made but one request. They asked that the lengthy instructions on the law of conspiracy delivered by Judge Wood be sent into the jury room.

ALTERNATE EXCUSED

As the group filed out to dinner in the custody of deputy sheriffs the demeanor of the individual jurors indicated that the arguments in the jury chambers were heated. The jurors showed their partisanship to either side plainly by their associations.

Before the jury retired Mrs. Charles Baird of Pacific Palisades, the alternate juror, was excused by the court. She declined to discuss the case on the orders of Judge Wood until after the verdict has been returned or the jury dismissed because of failure to agree.

The defendants, Captains of Detectives Wallis and Williams, Detective Cox, former Police Investigator Raymond and former Detective-Lieutenant Lucas, remained at the court attended by their counsel. Mrs. Grimes, also one of the accused, waited in the County Jail where she is held in lieu of $20,000 bail.

JUDGE'S INSTRUCTIONS

In his instructions, Judge Wood advised the jury on the following points:

(1.) That a verdict may be had on any two or all of the defendants by the conspiracy law under which they were tried, but each defendant must have separate consideration.

(2.) That the Los Angeles city resorting ordinance under which Jacobson was tried at his morals trial does not refer to private homes and residences, and that the Grimes home where the Councilman was arrested is not covered by the ordinance.

(3.) That the jury must determine the malice or good faith of the officers in arresting Jacobson.

LURE CITED

4.) That Jacobson was falsely arrested if the jury finds that Mrs. Grimes induced or inveigled him to her home so that the officers might effect the arrest.

(5.) That under the law police officers have no right to break in a house to arrest until after they have demanded admittance and stated their purpose.

(6.) That if they find that Jacobson demanded the specific charge

(Continued on Page 2, Column 3)

Y.W.C.A. LEADERS CONFER

Three National Officers Among Those Present at Southern California Regional Session

BY ALMA WHITAKER

The presence of three national officers enhanced the distinction of the Southern California Regional Conference of the Young Women's Christian Association at the Hollywood Studio Club yesterday.

The president of the national organization, Mrs. John M. Hanna of Dallas, Tex., gave an informal talk on "Leadership," Miss Charlotte Adams of the National Training School in New York opened the conference with a brief religious service, and Miss Emma P. Hirth, general secretary of the national Y. W. C. A., spoke on the whole association "in the large."

MRS. JOHN M. HANNA.

As Miss Hirth but recently has been promoted to this general secretaryship, she was received in special congratulatory vein. She told how fifteen years ago a New York superintendent of schools had said it was time to stop giving women soft jobs to handle. The Y.W.C.A. had undertaken to handle many tough jobs since then, she said, including such tough problems as the elimination of war, the removal of inter-racial prejudice, the dissolution of social injustice, unemployment, and intercommunity antagonism. She told how they had tackled them, what progress they had made and declared the joy of doing was more important than that of achieving.

Miss Hirth also said there is a "turnover" of membership every three years, so that the leaders constantly are dealing with a new membership. Some of the organization's problems were enumerated as "complexity," "leadership," "religion"—and this "turnover."

Miss Adams, in her preliminary religious service, told of the importance of "insight" as distinct

(Continued on Page 2, Column 4)

The Lancer

by Harry Carr

WHAT everybody loves Father Ricard for is his courage. A courage hidden by a gentle nature.

He is not afraid to be wrong. He never hedges; never qualifies and never straddles.

If he says it is going to rain at 2 o'clock next Fourth of July and the rain doesn't come—so much the worse for the rain. Often it does rain.

BULLETS

"Bullets?" said my friend, the dashing Col. Flores of the cavalry, in genuine astonishment. "Bullets never hit anybody. Bullets just make a noise."

In a way it would seem that the colonel was right. It passes all understanding how so many bullets could be fired in a battle at close range without hitting anything. For every man killed at Naco, there must have been a thousand bullets fired.

Nevertheless, the uncomfortable part is that the one bullet that happens to hit out of a thousand that do not, is distinctly disturbing to the human gizzard.

THE SMILING GUNNER

More than any other person in Mexico Gen. Topete will remember a smiling boy from Mexicali, who plays baseball and speaks English as well as he does Spanish. His name is Luis Lopez.

He handled the one-pounder cannon that put Topete's star tank out of action before the fight had been going twenty minutes. It was almost miraculous shooting. Lopez had an old Hotchkiss gun of a type used in the navy for small boats twenty-five years ago.

He told me that he got the range by using a machine gun. Then he cut loose with the Hotchkiss at 1200 meters. Two shells, one after another, went slam bang into the tank through the armor plate and that was the end of the tank.

Lopez gives credit for all he knows about artillery fire to his training at the Mexican West Point at Chapultepec.

WRECKED

The case of Gen. Topete is really a sad one.

Before this mad revolution broke out, he was making a great record as Governor of Sonora. His relations with the American corporations were fine. They liked him and respected him. He made it possible for them to do business.

Now he has wrecked not only his own future but thrown Sonora into chaos.

HOOVER

If Hoover can keep up the lick at which he has started he will be one of the greatest Presidents the United States ever has known.

It shows the philosophy of choosing for Chief Executive a man who has been an executive before.

I dare say that—except for the pulling and hauling and pestering of politicians—he has had many jobs that took more out of him. After all, the problems of the United States are the problems of any big corporation.

PROTESTS HEARD TODAY

Protests are scheduled to be heard today by Council against the ordinances of intention for the improvement of Oak Glen Place between Alvarado street and Alessandro street, Dalton avenue between Eighty-seventh and Ninety-second streets, Gardner street between Hollywood Boulvard and Fountain avenue, Twentieth street between Long Beach and Compton avenues, and Fletcher Drive between Casitas avenue and a point 602.83 feet southwest of Larga avenue.

AUNT HET

BY ROBERT QUILLEN

"Women don't fool theirselves no more than men do, except I ain't never seen one that didn't blame her fat on somethin' else besides eatin' too much."

(Copyright 1929, Publishers Syndicate)

MARCO OFF FOR PRISON TONIGHT

Officers Will Escort Him to San Quentin

Attorney Exhausts Means of Deferring Sentence

Term Imposed for Shooting in Venice Cafe

Albert Marco, convicted of two charges of assault with a deadly weapon and under sentence of from two to twenty years in San Quentin prison, is scheduled to start for prison tonight, according to Eugene W. Biscailuz, undersheriff.

Confirming this statement, Tom White, attorney for Marco, announced that he has exhausted every legal means of deferring Marco's sentence and there will be no further effort made to keep the prisoner in the County Jail.

As soon as Marco is committed to San Quentin prison it will mark the end of a long legal fight made by the asserted former vice baron to avoid execution of his sentence. All his appeals, which were carried to the State Supreme Court, were lost.

Marco was convicted of shooting Dominic Contarino and Harry Judson during an altercation in a Venice cafe June 27, 1928.

SAGE OF BENGAL HERE FOR VISIT

(Continued from First Page)

2000 pieces. He is a doctor of literature from Calcutta University.

With Tagore are Prof. A. K. Chand and S. Datta. Chand is of the Calcutta University faculty and holds a position in the Indian Educational Service under the English government. Datta is a poet and student of Tagore.

The party arrived in America the 8th inst. from India to attend the educational conference of the National Education Council of Canada in Vancouver and on its conclusion came here at the instance of U.S.C. Tagore had intended to return to India immediately on conclusion of his appearances here, but this was not so definitely established yesterday. Chand will return very shortly. Datta will cross the United States and return home through Europe.

Tagore talked at Vancouver on the philosophy of leisure and on Indian literature. Chand was a speaker at the conference also.

The party is at Chapman Park Hotel and B. W. Tucker, secretary to Tagore, is in charge of it.

Woman Doctor Placed on Trial

Dr. Florence B. Goodhall, 43 years of age, of 2318 West Washington Boulevard, was placed on trial in Judge Wood's court yesterday for murder and manslaughter growing out of an asserted illegal operation.

According to charges against Dr. Goodhall, a chiropractor, she performed an operation on Mrs. Zelah P. Mahan, 6523 Benson street, Huntington Park, January 2, last. The woman is asserted to have died January 10 as a result.

The manslaughter charge pertaining to the death of Mrs. Mahan and the murder charge is based on the illegal operation. Ray P. Mahan, husband of the dead woman, was placed on the stand yesterday. The trial will be resumed today.

CORONER'S EMPLOYEES VINDICATED

Sheriff's Office Inquiry Clears Nance's Aides of "Funeral Selling" Charge

Vindication of charges that certain employees of the Coroner's office had sold funeral privileges to several Los Angeles undertakers was revealed yesterday when Capt. Frank Dewar, chief of the Sheriff's robbery investigation detail, announced that he had closed his investigation of the accusations and found that they are unsubstantiated.

The charges were made a month ago when statements were obtained from witnesses concerned in the arrest of Hunter Albritton, who was shot while being taken into custody as a fugitive bank robber. At that time it was charged that a friend of Albritton's had been obtaining "cases" through friends in the Coroner's office and selling them to certain undertakers.

In the investigation that followed, according to Dewar, no evidence was found to support these charges. In fact, he said, the reports all were traced back to Dick Harris, asserted to have been a partner of Albritton and now a fugitive from justice.

Coroner Nance expressed pleasure at the outcome of the investigation. "It confirms my opinion that none of my employees would be a party to such proceedings," he said. "Should I ever find anyone guilty of such an act I will dismiss him at once." At the same time Coroner Nance announced that he has prepared a letter which will be sent to relatives of anyone killed accidentally asking them to report at once any effort by a Coroner's employee or any other person to solicit their patronage in an unethical manner for an undertaker.

WIDOW ROBBED BY LEGAL QUIRK

(Continued from First Page)

L. V. McCardle, general manager and secretary; P. J. Cooney, A. R. Kinkle and R. H. Myers.

RITES TO BE CONDUCTED TODAY FOR OTHER VICTIM

Final rites for Leslie J. Johnson, who with Oscar Bayer of the Los Angeles Police Department was killed in an airplane crash in Clover Field Wednesday, will be conducted today at 1 p.m. at the Little Church of the Flowers in Glendale.

Johnson was an inspector of the Douglas airplane factory but was better known as a member of the Golden State Band, the Elks Greater 99 Band and the 160th Infantry Band. Members of these organizations will act as pallbearers and honorary pallbearers.

Lieut. Sweeley of Clover Field will circle overhead during the last rites.

Both Johnson and Bayer were members of the Los Angeles Lodge of Elks.

LIONS TO HEAR EDMUNDS

Dr. Charles K. Edmunds will be the principal speaker at the luncheon meeting of the Los Angeles Lions' Club in the music room of the Biltmore at noon today. He will speak on "Education, an Adventure." Miss Viola Davis, accompanied by Daisy Sinclair, will entertain. President Charles Decker will preside, with W. L. Stevens acting as chairman.

FIRST CHERRIES FROM NORTH

Dollar a Pound Paid for Consignment

Marian Skilken Tries Newly-Arrived Fruit

Pair Accused by Girls Soon to Learn Fate

A jury in Judge Wilson's court this morning is scheduled to receive the cases of Henry Leach, formerly an employee of the flood-control department, and Forest Huggins, both charged with contributing to the delinquency of two El Monte High School girls. At a previous trial the jury failed to agree.

According to the prosecution, the two men gave intoxicating liquor to Dorothy Workman, 16 years of age, and Etta Mae Bruton, 18. The defendants deny the charge and declare no liquor was given the girls. Taking the stand yesterday, Henry A. Keeley, principal of the school attended by the girls, testified that he had questioned the girls and caused the complaint against Leach and Huggins to be issued.

On Wednesday Judge Wilson fined Defense Attorney Arthur Rose $25 for contempt of court for his asserted conduct in the examination of one of the girls.

OIL PLANT WORKER HURT

When a heavy countershaft, part of a large lathe on which he was working, fell on him, Gilbert Arrosco of 3075 East Fourth street was seriously injured yesterday morning. He was taken to the Pasadena avenue Receiving Hospital with a possible fractured skull, police reported. The accident occurred at an oil-well supply company plant at 934 North Alameda street.

"CHEER up, cheer up—cherries soon will be ripe," ran the catch line of an old song that was popular in the mauve decade. Yesterday it was brought to light by old-timers around the Wholesale Terminal Building and was being whistled to herald the receipt by the Klein-Simpson Fruit Company of the first of this season's cherry crop from the north.

The consignment consisted of a ten-pound flat of Chinese cherries that were sold, it was said, at $1 a pound. They were grown by the P. B. McKevitt Company of Vacaville and were declared to be unusually luscious in the light of the frosts that attacked the orchards during the winter.

Y.W.C.A. HEADS AT ASSEMBLY

(Continued from First Page)

from knowledge and efficiency, quoting from St. Paul. "The Y.W.C.A. does not need efficiency, it has that," she said, "but if we fail in the insight, we have failed as an organization."

Mrs. Hanna told how she had studied the nation's magazines en route from Texas and found the predominant subjects to be religion, woman and youth. She considers the "Y" the one organization that knows how to give youth the things it will accept for its better development. Touching on finance, she pleaded for women like the Oklahoma lady who recently contributed $4000 for the training of employed secretaries so important to the work. According to her estimate there are fifteen volunteers to each of the 4000 trained secretaries—but the 60,000 volunteers sometimes are a bit elusive.

Mrs. Hanna told of her own difficulty in marching with the times, her reluctance anent changing the wording of the "purpose" of the organization from that originally established in Boston in 1866—but she said she is learning the necessity, the essential importance of "flexibility" in this work in these changing times and manners. She concluded with a quotation: "The man who serves best, serves with inconvenient devotion."

Mrs. Otto Hieneman presided, and seated on the platform was Mrs. E. M. Fowler of Pasadena, that much beloved little lady who so often proves the rescuing angel both financially and otherwise. Mrs. Chester Ashley, president of the local branch, did not speak but contented herself with making things pleasant for the many delegates, some of whom came from as far afield as Arizona and Oregon.

BOY'S RETURN ASKED

Eddie Shea, 19 years of age, was last seen October 28, 1928, when he left the home of his brother at 2916 East Randolph street, Huntington Park. His mother is ill, unable to work and wants him to come home as she needs him. Shea is 6 feet 1 inch tall, weighs 180 pounds, has blue eyes and brown hair. He has a sister, Mrs. Mary Winn, living at 828 Neptune street, Wilmington.

SEBASTIAN RITES ARRANGED

Body of Former Mayor Will be Cremated Tomorrow Following Full Masonic Services

The ashes of Charles E. Sebastian, former Mayor and ex-Chief of Police, will be laid to rest with full Masonic honors after cremation in the Rosedale Crematory tomorrow afternoon.

Services under the aupices of the Mizpah Lodge, which Sebastian helped to organize during the height of his career, will be conducted at 2:30 p.m., in the funeral chapel of Robinson and Adair, 817 West Venice Boulevard.

Dr. Glen MacWilliams, who served as secretary to Mr. Sebastian during his tenure of office as Mayor, will officiate during the ritual for his former friend and superior officer. Mrs. Nell Lockwood, contralto of the First Methodist Episcopal Church, will be soloist.

Upon completion of the service at the funeral chapel, the procession, escorted by an honor guard of policemen, mounted and unmounted, will move to Rosedale Cemetery for the burial ritual. Deputy Chief of Police Finlinson yesterday informed Dr. Charles F. Sebastian, police surgeon and son of Mr. Sebastian, that the police detail for the service is being selected from as many of the department who served under Sebastian as can be obtained.

Immediately following cremation of the body the ashes will be placed in an urn and deposited in the grave where Mr. Sebastian's mother was buried many years ago. Two sisters and a brother are buried nearby.

It was announced yesterday that the list of active and honorary pall bearers will not be completed until today. Officers of Mizpah Lodge, under direction of Earl Sturdevant, Worshipful Master, are trying to select for active pall bearers Masons, who also are members of the police department.

Despite the reclusive life he has led during the past few years, Charles Sebastian was not forgotten in death by his hundreds of friends, and throughout the day telephone calls continued to be received at both the home of Dr. Sebastian and the undertaking parlor.

Mr. Sebastian died Wednesday afternoon after a three-day illness with bronchial pneumonia. He had been in ill health, however, for several years.

NIX ORDERS NEW JULIAN ARRESTS

(Continued from First Page)

date to $35,000. So far court action has been started on only two of the complaints, but Nix told the Council yesterday that he was about to serve a large number of additional warrants.

SUM GIVEN ON 2ND INST.

On the 2nd inst., Council appropriated an additional $5000 for the purpose of initiating prosecutions, its action being the answer to a request from Nix for a $25,000 fund, mainly to pay the salaries and expenses of two special prosecutors, one of them being William J. Clark, who will be the chief of the prosecution.

At that time the Council provided that the City Prosecutor and the special prosecutor present to the Council a statement of the status of the cases and an estimated budget for the prosecutions. On Monday the City Prosecutor asked the Council for an additional $30,000, but did not submit the statement that had been requested.

NEW PLEA MADE

He appeared before the Council Wednesday and insisted that he showed his good faith by starting two cases last Saturday and that the work of his office would be nullified if appropriations were granted to him with strings necessitating periodic approval by the Council.

Nevertheless the majority report of the Finance Committee yesterday requested that he be granted at this time only $5000 and that he again be asked to inform the Council of the exact status of the cases and be required to submit a budget for further expenditures. Councilmen Alber and Hall signed this report.

The vote was 9 to 4 in favor of the adoption of the minority report. The negative votes were cast by Councilmen Alber, Hall, Davis and Sanborn.

GRIMES JURY IN DEADLOCK

(Continued from First Page)

of "resorting" be placed against him they must acquit the officers and Mrs. Grimes.

(7.) That evidence submitted against Albert Marco, indicted but dismissed, must not in anywise be considered in their deliberations, and that testimony permitted as against Mrs. Grimes must be used only against her.

KEYES TERMED PILATE

In closing the State's argument Dennison renewed his plea for the "sanctity of the American home against unprivileged and unwarranted searches and seizures," and denounced the officers as a group for the arrest of Jacobson, which the prosecution charged flatly was a "frame-up."

After arresting Jacobson, the testimony asserted, Jacobson was taken to the police intelligence bureau where he was invited to make a statement and to where Asa Keyes, then District Attorney, was called to question him. Dennison charged activities at the intelligence bureau to be a "midnight court."

"And Asa Keyes," he shouted, "took the part of Pontius Pilate in that midnight court of August 8, 1927, when the police cry of outraged justice went up."

CARE URGED IN COLLEGE PUBLICITY

Von KleinSmid Cautions Writers to Forego News of Student Whoopee

Newspaper readers get an impression of college life from college stories they read and so it behooves college news writers to see their matter is presented judiciously, President Von KleinSmid of University of Southern California said in a talk yesterday. He spoke to twenty-five or thirty young men and women who write publicity stories for Pacific Coast educational institutions.

In news of what university folk are doing, Dr. Von KleinSmid said, are indications of what the life of tomorrow will be like. He cautioned against putting out emphasized stories of relatively insignificant student whoopee-making in such a manner that the public will receive incorrect impressions of the great and serious work undertaken by the students.

Representatives of nine institutions attended the conference and heard local newspaper men discuss college news handling.

The U.S.C. news bureau was host to the gathering.

PLANE-TRAIN SERVICE SET FOR JULY 1

Officials Arrive Here to Complete Plans for Transcontinent Travel

Completion of final plans for the advent of the Transcontinental Air Transport service, the railroad-airways project on which Col. Lindbergh and others have been working for months, are under way in Los Angeles, it was revealed yesterday, following the arrival of several Transcontinental Air officials.

The first flight between Los Angeles and New York will be made July 1, according to T. B. Clement, general traffic manager, who arrived at the Biltmore yesterday. J. V. Magee, assistant general manager, and Jack Herlihy, another official, arrived by plane later.

Plans for the establishment of the Los Angeles offices of the company will be compiled before Mr. Clement's departure, he said.

"Our Washington office is being moved to St. Louis, where headquarters of the line will be located. St. Louis has been selected because of its central location and we will open there about the 29th inst.," Mr. Clement said.

"The service will be exclusively one of air and rail transport with our passengers traveling by air during daylight hours and by rail at night. Later, alternative schedules will be worked out to permit night flying," Mr. Clement said.

Conferences between Mr. Clement and other T.A.T. officials and J. B. Duffy of the Santa Fe and Maj. C. C. Mosley, vice-president of the T.A.T., will be held this week.

ROTARY DIVISION SESSION OPENED

(Continued from First Page)

in the Shrine Civic Auditorium by the Los Angeles club.

Included among the widely known guests of the conference are two past presidents of the international organization, Crawford McCullogh of Fort William, Ont., and Harry H. Rogers of Tulsa, Okla.

The election of officers and a business meeting will be held in the Philharmonic Auditorium today at 9 a.m. immediately following a breakfast for the delegates at the Biltmore.

Tully Divorce Suits Dismissed by Stipulation

The divorce action of Mrs. Margaret Tully against her husband, Jim Tully, writer of American hobo life, and the cross-complaint filed by Tully were dismissed yesterday by Superior Judge Haslett following a stipulation made by both sides to drop the matter.

The action in court yesterday followed reports in Hollywood that the writer and his wife patched up their differences and agreed to try living together again.

COLLEGE BOOT SHOPS
Three Convenient Locations
731 So. Broadway
524 So. Broadway
251 So. Broadway

Eggshell Kid
.....an unusual pricing only..... $8.50

Summertime chic colour... enchantingly youthful, reflecting the soft feminine shades of the new summer frocks... successfully completing fashion's smart ensembles. Low heel and high heel modes await your selection.

CHOOSE COLLEGE SHOE

UNUSUAL OBJECTS
—things ordinarily not sold in stores may be found by watching TIMES WANT ADS

re-grinding OTHER BRANDS— does not produce a drip coffee

When you get your grocer to re-grind other brands of coffee for use in your Ben-Hur Healthful Coffee-Maker you do an injustice to both yourself and the other brands—because when coffee is finely GROUND in the ordinary electric coffee mill, the heat developed by friction on the grinding burrs (when set so close for fine grinding) scorches the delicately flavored aromatic oils in the coffee bean, producing a disagreeable metallic taste.

The NEW BEN-HUR Drip COFFEE

is not scorched in grinding—in fact it is not *ground* at all—it is steel-cut to the exact point of fineness required for full extraction by single filtration, by steel cutting machines built especially for this new *drip* coffee.

You can eliminate uncertainty by insisting on the genuine BEN-HUR *Drip* Coffee, for use in the Ben-Hur *Healthful* Coffee-Maker.

Remember There is only ONE coffee especially adapted to the filtration method of making.

They're Leaving for Vacation—Free from Worry

TUNE IN TONITE

and become acquainted with the Lanes, who are leaving this week for a tour of distant lands. You will enjoy "traveling" with them in a series of Bekins radio programs. Dialogue, music and sound effects will literally "transport" you to the interesting places described.

Before leaving; the Lanes, like thousands of others, have arranged to safeguard their valuables in one of Bekins depositories; thus insuring freedom from worry while away. May we have the pleasure of serving you also? Just phone the nearest office.

In the programs scheduled below, you will hear of many interesting places and strange peoples and how you can be assured of a joyous vacation, free from worry

KFI & KGO*
April 19 and 26

9:30 to 10:00 p.m.

KFI & KFO*
April 29
May 6, 13, 20, 27
June 3, 10, 17, 24
July 1, 8
*NBC Network

For a weekly half-hour of real enjoyment, dial and follow this schedule.

KFI
KGO
Sponsored by
BEKINS VAN & STORAGE CO.

FRIDAY MORNING.

GRAND JURORS PICKED TODAY

Court Scheduled to Complete Roster for Year

Nine Will be Selected from Group of Thirty

Ten Names Already Placed on Tentative List

Nine additional men will be chosen today by Superior Judge Doran for the 1929 grand jury to complete the group of nineteen persons who will serve throughout the coming year. Ten men already have been selected tentatively as jurors.

The nine men to be selected today will be chosen from a group of thirty subpoenaed to appear before Superior Judge Doran for questioning regarding the amount of time they can spare from their personal affairs to devote to grand jury duty. The names were drawn from a jury wheel which was filled with names of qualified citizens submitted by Superior Court judges.

Should the court be unable to find nine men among the thirty subpoenaed to appear today willing to serve on the grand jury it will be necessary to draw another list of thirty names and, in turn, to question them.

If the necessary nineteen men are chosen today, Judge Doran will appoint a foreman and the industrial body will go into session at once. Percy Hammon and Fred Shelley, deputy district attorneys in charge of grand jury matters, will name a secretary and organize for the year's work.

Following several days of organization work, the grand jury will be ready to take up its work of investigating any cases brought to its attention.

Wampas Star and Husband Admit Parting

A disconnected telephone yesterday led to the discovery that Gladys McConnell, Wampas Baby star, and her husband, Arthur Q. Hagerman, publicity man, are living apart.

The couple parted as friends, however, according to Miss McConnell. "We just did not get along." Miss McConnell said last night in confirming the reports of the separation. Hagerman said difference in the work and the fact he has to labor at night resulted in the parting. Miss McConnell, at present engaged at the Pathe Studio, is living with friends in Hollywood, while he is living at Glendale. She and Hagerman were married several years ago. No divorce is contemplated, she said.

Sewing at Home Seen Declining

Sewing at home is becoming a vanishing art due to bridge whist, automobiles and jazz, in the opinion of Frank H. Towle, manager of the Wilcox Gibbs Sewing Machine Company. He arrived yesterday on the liner Venezuela from New York.

"However, the fewer machines said housewives, the more we sell to clothing manufacturers," he declared, adding, "while women are wearing shorter dresses, they are wearing greater numbers of them." He said his company will introduce a device in thirty days to synchronize the feeding of the upper cloth with the lower, long lacking perfection, for which he anticipates big things.

THE BOY

Long T
—the new
high waist

Every new detail th
...pleated...high w
...cuffs. Long servic
bone and zigzag effe
or gray. Sizes 12

SWEATERS...
fitting for wear w
trousers. Pull-over
cut V-neck. Fine
scarlet, maroon, del
tree shades...$5

HARRIS &
ON HILL STREET

OFFICIAL BOY SC

OLLEGE
BOOT SHOPS
Three Convenient Locations:
731 So. Broadway
524 So. Broadway
251 So. Broadway

gshell Kid
..an
sual
cing·
y.....
$8.50

Summertime's chic colour... enchantingly youthful, reflecting the soft feminine shades of the new summer frocks... successfully completing fashion's smart ensembles.
Low heel and high heel modes await your selection.

OLLEGE SHOES

L OBJECTS
sold in stores may be found by
TIMES WANT ADS

Free from Worry
ONITE

In the programs scheduled below, you will hear of many interesting places and strange peoples and how you can be assured of a joyous vacation, free from worry

KFI & KGO*
April 19 and 26

9:30 to 10:00 p.m.

KFI & KPO*
April 29
May 6, 13, 20, 27
June 3, 10, 17, 24
July 1, 8
*NBC Network

For a weekly half-hour of real enjoyment, clip and follow this schedule.

GRAND JURORS PICKED TODAY

Court Scheduled to Complete Roster for Year

Nine Will be Selected from Group of Thirty

Ten Names Already Placed on Tentative List

Ten additional men will be drawn today by Superior Judge ... for the 1929 grand jury to complete the group of nineteen persons who will serve throughout the calendar year. Ten men already have been selected tentatively as jurors.

The nine more to be selected today will be chosen from a group of thirty summoned to appear before Superior Judge Doran for ... regarding the amount of time they can spare from their personal affairs to devote to grand jury duty. The names were drawn from a jury wheel which was filled with names of qualified citizens submitted by Superior Court judges.

Should the court be unable to ... the ten among the thirty ... to appear today willing ... on the grand jury it will be necessary to draw another list of forty names and, in turn, to examine them.

If the necessary nineteen men are chosen today, Judge Doran will appoint a foreman and the individual body will go into session ... Percy Hammond and Fred ... deputy district attorneys in charge of grand jury matters, will ... as a secretary and organize for the jury's work.

Following several days of organization work, the grand jury will be ready to take up its work of investigating any cases brought to its attention.

Wampas Star and Husband Admit Parting

A transcontinental telephone yesterday led to the discovery that Gladys ..., Wampas Baby star, and her husband, Arthur Q. Hagerman, publicity man, are living apart.

The couple parted as friends, however, according to Miss McConnell. "We just did not get along," Miss McConnell said last night in confirming the reports of the separation. Hagerman said difference in the ... led to labor ... resulted in the parting. ... McConnell, as present engaged ... the Fejos Studio, is living with ... in Hollywood, while he is ... at Glendale. She and Hag... were married several years ... No divorce is contemplated, ... said.

Sewing at Home Seen Declining

Sewing at home is becoming a lost art due to bridge whist, ... and jazz, in the opinion of Frank E. Towle, manager of the ... Sewing Machine Company. He arrived yesterday on the ... from New York.

"However, the fewer machines we manufacture, the more we sell of existing manufacturers," he declared, adding, "while women are wearing shorter dresses, they are ... greater numbers of them." To sell his company will introduce a device in thirty days to synchronize the feeding of the upper ... with the lower, long lacking ... for which he anticipates ...

GIRLS ENTER NEW AIR ACTIVITY

License Bureau Clerk Has Plenty to Do

Miss Irene Schwander and Earl Johnson

GIRLS, here is something new in positions!

While aviation is supposed to be a field of endeavor for men, Miss Irene Schwander is filling a position which is believed to be the only one of its kind in the country.

Miss Schwander is in charge of an aircraft license application bureau recently inaugurated by the Aero Corporation of California, Inc.

Under the Aircraft License Act, created by the aeronautics branch of the Department of Commerce in 1926, all airplanes, pilots and mechanics must be licensed by the Department of Commerce. Also, all students at flying schools must pass a physical examination and then enter application to the Department of Commerce for a student license.

Miss Schwander finds ample work in filling out and notarizing license applications for pilots, mechanics, students and planes, to be forwarded to Washington for approval.

In the past few months, license applications for more than 75 planes, 50 mechanics and 125 student pilots have been made out by Miss Schwander and her assistant.

TWO SHOT PROTECTING YOUNG WIFE

Mother Killed and Man Seriously Wounded When Jealous Husband Fires

By "Times" Staff Correspondent

LONG BEACH, April 18.—A pistol in the hands of a desperately jealous young husband brought death to one woman and probably fatal injury to a man who sought to circumvent the murder here tonight. His young wife, for whom the murderous bullet was intended, escaped injury, but her mother, Mrs. Rose Dyer, was slain in the act of trying to reconcile the estranged couple.

The husband, who was captured near the center of Long Beach after a desperate attempt to escape, is Lewis Rodriguez, 24 years of age, who has been under treatment at the naval hospital in San Diego. Jealous of the attention of another man to his wife, Mildred, according to her story, he appeared tonight at her mother's home, 458½ West Ninth street, calmly announcing that he was prepared to kill his wife. When Mrs. Dyer asked him to speak with her alone, he suddenly fired at her, the first shot proving fatal.

The girl then fled and took refuge in a room where Elmer Easling, a boarder, was reading. He barred the door against the infuriated pursuer but was felled with a shot through the door. He may not live.

Rodriguez then fled and was captured after a dragnet had been thrown over the city. He admitted the shooting. The young wife told police that she had been estranged from the man for a year, but had been unable to file suit for divorce.

Rodriguez was returned from China a year ago, where he had been serving in the Navy, suffering with tubercular trouble, his wife declared.

MISSING MAN FOUND DEAD IN GARAGE

Officers Find Engine of Car Running and Nance Orders Autopsy

Seated in his automobile in a small private garage at Manning avenue and Roundtree street, Sawtelle, A. L. Schoenborn, 38 years of age, wealthy business man, was found dead yesterday afternoon. The cause of death has not been determined. Officers called to the location by neighbors said they found the engine of the car running, the window of the coupe down and the doors of the garage closed. A bottle was found in the car, but it was not learned what liquid it might have contained.

Schoenborn was reported missing Wednesday by his father-in-law, O. S. Smith. The latter stated that his son-in-law arose from his bed in his home at 4447 Cromwell avenue about 4 a.m. and, dressed only in pajamas and an overcoat, took his automobile out of a garage and disappeared. He recently had suffered a nervous breakdown, Smith said, and was believed to be in a delirious condition when he left home.

The property on which the man was found dead is said to have been owned by him. An autopsy was ordered by Coroner Nance. The body was taken to the Price-Daniels undertaking establishment in Sawtelle.

Schoenborn was vice-president of the Pacific States Savings and Loan Association with offices at 214 Edwards and Wilcox Building. He leaves his widow, Veral Schoenborn, and a 7-year-old son Lawrence.

CHANGES IN LICENSING DEFEATED

Council Disapproves of Ordinance to Further Regulate Electricians

An ordinance sponsored by the Board of Building and Safety Commissioners changing the method of licensing electrical contractors and electricians failed of adoption by the City Council yesterday, the vote against it being 7 to 5. The Council's Building and Safety Committee will reconsider the ordinance with the object of changing it to meet yesterday's criticisms.

As explained by J. J. Backus, superintendent of the Department of Building and Safety, the two main provisions of the proposed ordinance prevent the transfer of licenses from one person or firm to another and would set up a committee of three members to examine applicants for licenses. It also would prevent persons not holding licenses from installing, altering or repairing electrical wiring.

The chief objections voiced against the ordinance were that it would prevent a citizen from making minor electrical repairs in his own home and that it would set up another licensing body subject to political control with all the attendant possibilities of graft.

A. C. CONNER, LOS ANGELES ARTIST, DIES

Widely Known Painter of Grand Canyon Scene Expires in Eightieth Year

Widely known as a painter of western scenes until his advancing age compelled him to abandon his art, Albert Clinton Conner, 80 years of age, died yesterday at his home, 703 Thirteenth street, Manhattan Beach, as the result of a paralytic stroke.

His masterpiece, an immense painting of the Grand Canyon, was purchased many years ago by the Santa Fe Railway and is displayed prominently in its Chicago station. It has been pronounced one of the finest pictures of its kind ever put on canvas. Mr. Conner also won distinction as a portrait painter in his younger days and many of his pictures are hung in Los Angeles homes.

He was one of the organizers of the Painters' Club. He was born in Fountain City, Ind., September 5, 1848, and came to California nearly a half-century ago.

He leaves his widow, three daughters, Mrs. Ralph Thompson and Mrs. Myrtle Stockwell, both of Manhattan Beach, and Mrs. Jessie McIntyre of Los Angeles, and two sons, Fred Conner of Los Angeles and Frank of San Bernardino.

Arrangements for the funeral will be announced.

NEVADA GIRL AGAIN WINNER

Mary Morris in Oratorical Contest Fifth Time

Eligibility Upheld on Basis of Age at Entrance

Victors Also Chosen in District No. 53

Mary Katherine Morris of Churchill County High School, Fallon, Nev., who won the Nevada finals last year and placed third in The Times grand finals, is again a contender for higher honors in the Sixth National and Fourth International Oratorical Contest on the Constitution.

Wednesday evening she won first place in the finals of district No. 48 and will compete at the Nevada State finals to be held at Reno the night of the 26th inst. This year the winners of Nevada and Arizona progress direct to the Pacific Coast grand finals. This latter achievement is the goal toward which this young lady aspires.

ELIGIBILITY QUESTIONED

The eligibility of Miss Morris was questioned by other schools of Nevada as she had participated in the National Oratorical Contest four years, this being her fifth attempt. She did not attend school during the final semester last year, although she lacked only half a credit to graduate and was a speaker during the Presidential campaign for the Democratic party, which some of her objectors held constituted Miss Morris as "semiprofessional." Nor did she attend high school in January, but openly declared that she desired to wait in order to participate in the Oratorical Contest.

The protest was submitted to contest headquarters at Washington, D. C., and the decision rendered held that Miss Morris was eligible as she was under 19 years of age on February 1, 1929, that there is no rule against deferred graduation and no rule against professionalism. The persistency and "try, try again" spirit which Miss Morris has shown and the fact that she was willing to delay her entrance to college a whole year is, after all, a tribute to the value of the contest from a student's standpoint.

RENO BOY SECOND

Vincent Casey, representing Reno High School, won second and Paul Fontana of Sparks High School of Sparks, Nev., took third. Judges were Mrs. Sam Belford of Reno; Prof. Robert Griffin and Prof. Edwin Duerr of the University of Nevada.

The Nevada contest is sponsored by the Nevada State Journal of Reno and the district prizes being offered are $25, $15 and 10 for first, second and third places, respectively.

District No. 53 finals were held in the auditorium of White Pine County High School, Ely, Nev., resulting in the selection of Merle Matheson, first; Virginia Hinckley, second, and George Swallow, third. All winners are students of White Pine High School. The judges were Guy E. Baker, District Attorney; Virgil Pittman, newspaper editor, and Harry M. Watson, attorney.

There are still four of the six districts of Nevada which are to report. The time and place of the contests is as follows: District No. 52, at Las Vegas High School, today; district No. 50, at Humboldt High School, Winnemucca, Nev., tomorrow; district No. 51 at Elko County High School, Elko, held Wednesday, and district No. 49 at Tonopah High School on the 23rd inst.

Chest Explains Objections to Veterans' Drive

Information that despite the opposition of the Community Chest, the "Forget-Me-Not Day" drive for funds, scheduled for tomorrow by the Chandler Porter Wright Chapter of the Disabled American Veterans of the World War, will proceed, yesterday led D. C. MacWatters, general manager of the Community Welfare Federation, to issue a statement setting forth the Chest's objection.

"Not only is the Chest opposed to this drive," he said in part, "but the national headquarters of the Disabled Veterans withdrew its sanction of it more than a week ago. In my opinion, there is no reasonable excuse for it. The Community Chest supports the relief work done by the American Legion, the D.A.V., W.W., the Red Cross, the Central Employment Bureau for Veterans and other agencies.

"Citizens who contribute to the Community Chest's annual campaign for funds for 131 human welfare agencies, of which eight are engaged in veterans' relief, should not be harrassed by a multiplicity of small drives. The Chest exists to obtain money enough for all the agencies and to administer it economically."

Patton Asked to Return to Local Pulpit

Dr. Carl S. Patton of the chair of Homiletics at Chicago Theological Seminary, and formerly pastor of First Congregational Church of Los Angeles, will again become pastor of First Church if he accepts the invitation sent him yesterday following a meeting of the congregation. The meeting was called following recommendations by officials that Dr. Patton be asked to accept the pastorate.

Dr. Patton, who was pastor of First Congregational Church for about nine years, resigned the pastorate two years ago to become a member of the faculty of the Chicago Theological Seminary. Dr. Lloyd C. Douglas, who later became pastor, resigned last January, since which time the supply pastor has been Dr. J. H. Ballard of Occidental College.

MISS WITH SILVER TONGUE TRIES AGAIN

Mary Katherine Morris

NEW PHONE DIAL PREFIX ANNOUNCED

"PLeasant" Scheduled for Addition to Company's List on May 1, Next

A new telephone prefix to be known as PLeasant will be placed in service May 1, next, in the southwest district of the city, according to S. L. King, general commercial manager of the Southern California Telephone Company. Mr. King said that the new prefix will represent a new unit of dial-system equipment to be placed in the building of the company at 6900 South Vermont avenue, representing an expenditure of approximately $160,000.

The telephones to be included in the new PLeasant unit will be in the same area generally as those served by the Thornwall and York units. Approximately 450 telephones now served from the Axridge central office will become members of the PLeasant central office this summer. When completed, the new unit will serve about 8000 additional Los Angeles telephones.

NOrmandie, another new prefix, went into service the 1st inst. This unit was established at an expenditure of $268,000, and will serve about 4600 telephones in the vicinity of the OLympia central office. It will be a seven-digit telephone number similar to those in the new MOrningside central office.

BROADWAY·HILL·AND·SEVENTH · ONE·O'CLOCK·SATURDAYS

BULLOCK'S

400 BERETS AT $1.00

Girls are wearing Berets continually! To school . . . to sports events . . . everywhere! Smart little headgear, from Paris, yet so inexpensive, especially in this Bullock's Spring Value Week promotion at $1.00 today! Castilian, Sun-tan, White, Pink, Powder, Pandora, Navy, Black!

Girls' Millinery, BULLOCK'S, Fifth Floor, Broadway.

GIRLS' PULL-ON SWEATERS

Bullock's, one of America's great stores in the A.M.C. group, participated in a tremendous purchase of girls' sweaters! Hence the fractional price!..... $2.95

Girls' Sweaters, BULLOCK'S, Fifth Floor, Broadway

HAND MADE VOILE DRESSES

*Tu-Tu-Six!

Bullock's imported these cunning Pastel Voile Frocks! Each frock hand-done, the famous Belgium needlqworkers. Exquisite details seen in drawnwork, tucking, piping, handrun seams and ruffles applied by hand! Exquisite pastels! Sizes 2 to 6 years.

*Tu-tu-Six is a trade-mark name, registered by Bullock's.

Tu-tu-Six Shop . . . BULLOCK'S . . . Fifth Floor, Hill

Timely Tips to Buyers of Real Estate

No matter what kind of property you're thinking of buying, it will pay you to look through TIMES WANT ADS

THE BOY'S SHOP

Long Trousers —the new pleated high waist style $5

Every new detail that your boy wants ...pleated...high waist...wide bottoms ...cuffs. Long service fabrics...herringbone and zigzag effects in bricque, tan, or gray. Sizes 12 to 18.

SWEATERS...shaped and snug fitting for wear with high waisted trousers. Pull-over style. New high-cut V-neck. Fine quality worsted, in scarlet, maroon, delph blue, and pine tree shades...$5

HARRIS & FRANK
ON HILL STREET — between 6th and 7th

OFFICIAL BOY SCOUT OUTFITTERS

By popular demand over KHJ

THE outstanding success presented several weeks ago in the Forest Lawn musical and dramatic series will be repeated at 8 o'clock tonight over Station KHJ.

"ACROSS THE ATLANTIC"

FEATURE EPISODES OF TONIGHT'S PROGRAM:

—THE STEAMSHIP PIER
—ON THE NAVIGATING BRIDGE
—DOWN THE HUDSON
—A CONCERT IN MID-OCEAN
—A BROADCAST FROM PARIS
—THE OLD FRIAR'S STORY
—PROFESSOR MORETTI'S SECRET
—THE FLIGHT TO PERUGIA
—SAVING THE WORLD'S GREATEST PAINTING
—GRAND FINALE

Set Your Dial Tonight for KHJ — 8 to 9 o'Clock
Listen for the Westminster Chimes

Forest Lawn Memorial-Park has been built in accordance with a new creed of beauty, a new conception of love and memory. Gloomy symbols of death and finality are forbidden a place within its gates. Rather, here are gathered all those things which speak of the certainty of life everlasting.

To Forest Lawn have been brought the greatest examples of the world's treasures of art, its sculptures, fountains and gems of architecture. These objects of surpassing beauty have as their setting the perpetual glories of nature—green lawns, great trees and joyous flowers.

This lovely garden of memory constitutes a great civic possession, receiving the interest and admiration of surrounding communities, visited by thousands every day.

A booklet, "The Truth About Burial Customs and Costs," will be mailed *free* on request. A beautifully illustrated art book, "Chimes," descriptive of the works of art in Forest Lawn, may be obtained by sending 25 cents to partially cover printing cost.

FOREST LAWN MEMORIAL-PARK
GLENDALE AVENUE AND SAN FERNANDO ROAD—GLENDALE. TELEPHONE, GLENDALE DOUGLAS 6651
LOS ANGELES TELEPHONE NUMBER (omitted from book) ALBANY 1121
CLOSE TO THE HEART OF LOS ANGELES

PUBLISHERS
THE TIMES-MIRROR COMPANY
OFFICERS
HARRY CHANDLER, Pres. and Gen. Mgr.
MARIAN OTIS CHANDLER, Vice-Pres. and Secy.
FRANK X. PFAFFINGER, Treasurer.
DIRECTORS
Harry Chandler, Marian Otis Chandler, Frank X. Pfaffinger, Mabel Otis Booth, Harry Carr.
Los Angeles Times
EVERY MORNING IN THE YEAR
DAILY FOUNDED DEC. 4, 1881—48TH YEAR
RALPH W. TRUEBLOOD, Managing Editor.

Average for every day of March, 1929.....187,452
Sunday only average for March, 1929.....264,972
Average every day since over March, 1923.... 11,961

OFFICES
New Times Building, First and Broadway.
Branch Office, No. 1, 321 South Spring Street.
Washington Office, 1217-1219 National Press Club Building.
Chicago Office, 360 North Michigan Avenue.
New York Office, 285 Madison Avenue.
San Francisco Office, 742 Market Street.
Seattle Office, 3278 White Henry Stuart Bldg.
In addition to the above offices, The Times is on file and may be found by European travelers at the office of the American Express Company, Paris, and 1 Rue Scribe, Paris, France. The names of Call-boarding registering at the last-named address will be published in The Times at intervals.

LOS ANGELES (Loce Ahng hayl ais)

MEMBER OF THE ASSOCIATED PRESS
The Associated Press is exclusively entitled to the use for republication of all news credited to it or not otherwise credited in this paper and also all local news published herein.

The Times aims at all times to be accurate in every published statement of fact. Readers who discover any important inaccuracy of statement will confer a favor by calling attention of the Editorial Department to the error.

No employee of The Times is permitted to accept any gratuity, in money or its equivalent, from any individual, group or organization having news or business relations with The Times. The public should clearly understand that it is unnecessary to pay anybody anything to get news into The Times and that any Times employee who accepts "gifts" calculated to influence his or her work for this newspaper is thereby rendered subject to immediate discharge.

Bad laws, if they exist, should be repealed as soon as possible; still, while they continue in force, for the sake of example they should be religiously observed.

—Abraham Lincoln.

Today's Bible Text

As for Me, this is my covenant with them, saith the Lord; My Spirit that is upon thee, and my words which I have put in thy mouth, shall not depart out of thy mouth, nor out of the mouth of thy seed, nor out of the mouth of thy seed's seed, saith the Lord, from henceforth and for ever. Isa. lix:21.

SAVING MONEY

They tell us that the District-Attorney's office will be run for at least $100,000 less than had been expected for the year. These little items reach the ear of the taxpayer now and then and help him materially to stand the gaff. Now let some of the boys see what they can do over in the City Hall.

BUTTON, BUTTON

Now the dressmakers are making some sort of a harness that will permit a lady to string a line of jewels or beads down her spine—to set off these backless gowns. If a dame has a rhinestone button opposite every rib she is supposed to be all dressed up. Seems as if they should be fine things for dancing partners to play with.

GREEN-EYED MONSTER

It seems to be judicial opinion that jealousy constitutes cruelty. Anyhow, a husband who is persistently and causelessly jealous of his wife may be divorced on grounds of cruelty. It is a mental cruelty, but just as trying as if brass knuckles had been used. But if jealousy is cruelty there is an awful lot of brutality in the world.

SAFETY IN AIR

Now a British aviator has invented a foolproof plane, but the world will be slow to believe until it beholds the nit-wits flying them. But it seems to be a fact that the new machine cannot fall into a tail-spin and that should help a lot in overcoming the hazards of the air. These sky-boats are being made safer and safer every day.

THERE IS NO PEACE

Calvin Coolidge craves a life of peaceful retirement, but does he get it? He does not. Only the other day a delegation hunted him up, dragged him out on the front steps of his Northampton home and in the presence of more cameramen hung a prison reform medal on his chest. Is this any way to treat a citizen of probity who seeks only seclusion? A medal doesn't mean any more to Calvin Coolidge than it does to Charlie Lindbergh.

FIRE HAZARDS

Ordinarily speaking a bowl of goldfish would scarcely be considered a fire hazard of serious import, but there are at least two authenticated records in which flames fierce enough to burn down a home were inspired by the fish bowl. The circle of glass concentrated the rays of the sun and the reflection falling upon inflammable matter finished the trick. Maybe the moral of this is to keep the goldfish out of the sun or else have a dog instead.

MORE SKULLDUGGERY

Local scientists who have been delving in the mounds on San Nicolas—most remote of our coastal islands, have collected many curios as traces of ancient peoples. The exhibits include at least two skulls in which stone arrowheads are found imbedded in the bone. This would indicate a violent death at the hands of some one wielding a powerful bow. Even in the days of the mound builders it wasn't safe to bump into a bozo with a bow and arrow. How these boys got to San Nicolas is another question. The island is sixty miles west of Catalina. It is a long swim and even canoeing would be risky.

COLLEGE DAYS

The dean at George Washington University has been conducting a bit of research work, covering nearly 300 American colleges, and he finds that the average collegian is very much different from the type presented in the movies and even in the college papers. The student is rather serious and reflective. He rarely excels in anything, but is likely to be responsible and intelligent. Of course a great many students are fresh, slangy and dissipated, but these do not represent the massed body. By and large the college boys are a good sort and reflect credit upon their country and their alma mater.

THE CAMPAIGN IN ENGLAND

Spring has cast her mantle of green, tapestried with pink buds and white blossoms, over the British Isles. The skates are in the bag and the golf clubs are mutilating the turf. But the robin is donning his scarlet vest of spring unobserved and the "wanton lapwing" struts about in his vernal headgear without attracting an envious glance, for the air is hoarse with echoing, raucous, ranting human notes and choked by fluttering political handbills. All the peace and tranquillity of spring is rudely broken by one of the noisiest campaigns that has ever swept over England and Scotland. Parliament elections are on May 30, and in the interim England and Scotland will be a bedlam.

Judging from the cables, the Liberals are making the greatest racket. Headed by Lloyd George, they are fighting to come back, at least as the opposition party. If promise were performance, they would remove those evils of unemployment, homelessness, agricultural depression and overcrowded poverty of towns from which the nation is suffering. They have taken as their battle cry, "We can conquer unemployment." They promise a job to every worker of either sex; and when asked how they will fill the pay envelopes, they reply that they are going out to conquer all the foreign markets of the world. They are coming into this country, to illustrate, and compete with the Ford Motor Company, the United States Steel Corporation and the American cotton and woolen mills. They will pay higher wages than Germany and France, and undersell them in the world's markets. There will be 5,000,000 new women voters in the May elections, and they are basing their campaign on a more or less laudable intention to win them all.

The Labor party, with its Socialist mercenaries, doesn't promise nearly so much. It only holds forth a prospect of "Land and the Nation." Its leaders are not so sanguine about winning industrial supremacy over the rest of the world. Ramsay MacDonald has cautioned his followers that "Defea is preferable to a victory won on promises that cannot be brought to fulfillment." Experience has given him political wisdom. He headed a Labor government that won through rash promises; and the resentment of his own followers brought about a collapse from which the Labor party has not yet recovered.

The Conservatives are in possession of the work. They can lose forty or fifty seats and still retain control of the government. But the activities at Conservative headquarters attest that they are taking no unnecessary chances, that they are lulled by no false security. They have lost some seats in recent by-elections and they know by experience the fickle character of the British electorate, rendered still more unstable by woman suffrage.

British Communists have put twenty-five candidates into the field. Their only hope is to get a few mouthpieces placed in Parliament, to give to their inflammatory utterances and violent actions a mask of authority. Curiously enough, they have chosen in almost every instance constituencies represented by Labor members in Parliament. If they should win, the Labor party would be weakened, but the Conservatives would lose no seats.

Viewed from the outside, Great Britain has been well governed under the present Conservative administration. Chamberlain, Churchill and Baldwin have proved themselves statesmen. They have not made much progress; but they have kept the ship from drifting in a rough sea. Compared with the rest of Europe, the British have done well, but the opposition press persists in comparing conditions in Great Britain with those in this country and Canada, and the comparison is strikingly to our advantage.

Industrial discontent has been intensified rather than mollified under the Baldwin government, for the people insist on political specifics for economic ills. Some of the neutral observers in London are of the opinion that the Conservatives will not have a majority in the next Parliament, although all the neutrals concede to the Conservatives a plurality.

ETHICS OF LOBBYING

If investigation should substantiate the charges against J. W. Buzzell, informally made in the State Assembly, that he attempted to intimidate Assemblyman Badham by claiming to control the processes of the Los Angeles Municipal Court and City Prosecutor's office, and should criminal prosecution follow, a needed jolt will have been administered to lobbyists at Sacramento and elsewhere. A supplementary investigation to determine whether the processes of the court and prosecutor were so controlled may also be found desirable.

There is little doubt that lobbyists of a certain type frequently do skin close to the line and occasionally overstep it. Such activities bring all lobbyists under suspicion. The boundaries of ethical lobbying are clearly defined. It is proper for organizations or individuals who are or may be interested in pending legislation, to keep near a legislative body agents who, before committees or individual legislators, may present facts bearing on legislative work or arguments on its merits. This is unobjectionable and at times useful. It is improper to use threats or to attempt coercion, and any such practice should be punished sternly and swiftly.

Buzzell, who is secretary of the Los Angeles Central Labor Council, is of course entitled to his day in court and this paper has no desire to prejudge him. The facts that his career has been one long series of bounces from blunder to blunder, that he was eliminated as a public official for trying to use his post as Civil Service Commissioner to influence an election, or his acceptance of Communist support in labor-union politics, have no bearing on the present matter. There are only two questions involved: did he threaten Assemblyman Badham, and if so did he have power to carry out his threats? A positive answer to either question discloses a very serious situation.

DISHWASHING

A Chicago University girl won her Ph. D. by a thesis on "Dishwashing." She may have got her facts from the library,

The Lee Side o' L.A.

By Lee Shippey

BUSINESS has courage all its own. Out on Sunset Boulevard we note the sign: "Filmland Cleaners."

The New Phone Numbers

A good many people are wondering what is the significance of their new telephone numbers. The number, for instance, which used to be 596767 now is Morningside 16767—five numerals besides a key name.

The reason is that the telephone company sees the time rapidly approaching when it will have 1,000,000 phones in use here, and is preparing for it.

Seven Figures

The key names are only for the subscriber's convenience. It would be confusing to have such numbers as 5916767. They would be hard to remember, easy to transpose. So when telephones get up into the seven-figure class or even the six-figure class the company substitutes such key names as Morningside, Gladstone, Granite, Capitol, Metropolitan. But when you dial a key name, no name, but only numbers, register in the central office. You think you are calling Morningside 16767, but really you are calling 6616767. In other words, whenever you dial a letter you really are dialing the number on that same dial. When you dial A, B or C you dial 2 and when you dial D, E or F you dial 3, and so on. And when you vocally call for GLadstone 1616 "central" translates it to 451616. To the company's way of thinking, there's more safety in smaller numbers.

Not Doing It Casually

But when such an organization as the telephone company goes to a lot of trouble and a good deal of expense in order to prepare for the time when 1,000,000 phones will be in use here, it's a pretty impressive evidence of faith based on careful consideration of facts.

Asylumists Mightn't Have Minded

Lee: Prisoners in the Redlands county jail rioted because they were served brown bread instead of white. Criminals, you know, aren't in it for their health. —N. D.

Sometimes

"I read your column every day," writes R. M. H., "and sometimes it is very good."

That's what you call an overwhelming compliment.

The Voice of the Peepul!

Another frank reader writes: "You don't need to punish all your readers, besides jeopardizing your reputation for humor. Yes, I know, but who wants to be educated at breakfast four or five times a week?"

Hurriedly Whispered Reply

Sah! Maybe you can't realize it, but California isn't an old story to us. Most of it is a new book which we peruse with wide eyes of wonder. And when we have a chance to run around and see the most interesting parts of it—at the paper's expense—we feel it our deep religious duty to do so. And you can't see the remarkable contrasts of Southern California for the first time without writing about them. We have no idea of being "educational." We're just enthusiastic. But we'd like more letters about what, if anything, you readers like about this colyum. It might help us a lot. We'd burn all those that didn't suit us and show the rest to the boss.

Worst Spring Poem Contest Ends

Such a funny old world!
It goes round in a whirl,
Seasons come, seasons go,
First rain, then snows;
The sun shines bright
Or the clouds lower,
But they all bring spring,
With its wealth of flowers.

EFFIE CASEY.

Our Guess—He's a Jobless Extra

Leeside: Pittsburgh needn't take on airs because a mill there was opened by a mechanical man. Every director in Hollywood has handled hundreds of 'em.—Bertrand Willoughby.

Death Unexpected, Though a Good Deal Aled Him

A Hollywood friend calls our attention to the news dispatch saying a man was drowned in 400 gallons of ale in London the other day; the remarkable thing about it, he thinks, is that it was an Englishman, not a visiting American.

"Prescription" Druggists

I've heard it said that drug stores
"Sell everything but drugs"—
Lunches, smokes and clocks and jokes
And magazines by legs.
But now full many a pharmacy
Belies such harsh description,
Because they make a specialty
Of what's now called "prescription."

ADAM SINNICK.

CHARLES E. SEBASTIAN

Had Charles E. Sebastian continued his police career instead of attempting one for which he was temperamentally unfitted, he doubtless would have made a record of brilliance which long would be remembered. As a police officer and as police chief, he was honest, able, and exceptionally efficient; during his incumbency Los Angeles was a poor place for criminals; and the police department seldom has functioned better than when he was at its helm. It is to his credit also that he himself came to recognize that he was a failure as Mayor, since he resigned after a year of turmoil; it is given to few men to understand their limitations.

His success was real and genuine, and should be remembered as a standing example of what a police officer ought to be. If he had a fault, it was too much loyalty to supposed friends, a trait of character it is difficult to condemn.

Though his later years were passed in comparative obscurity, his service to the community was sufficient to earn him its gratitude, which had been, perhaps, somewhat poorly expressed. At his death, at least, let it be said of him that, as a police officer, he was an example which many of the present department should emulate.

PURPLE AND GOLD

It would be hard to find a more intriguing spot on the globe than Southern California in April. Purple and gold are the dominant colors in Nature's scheme. Nor does one have to race off to the desert to see it.

Every vacant lot seems to have caught the bride's bouquet. The movement last year to sow wild flower seeds in waste places is bearing fruit in flowers The recent edict of the County Supervisors against plucking wild flowers is giving some of our rarest growths a chance to bloom.

Here Nature does not have to be coaxed or cajoled into artistry. No subsidy is exacted even. All she wants is to be let alone and she will festoon every old stump or rock with a lacery of green and gold. She will even heal the great gashes in the soil that man has made and make them urns filled with flowers. No Turkish rug can compete with her carpet of green. The seasonal showers from October to April have tacked it down with buttercups driven in by raindrops.

The sun shines double, sun and poppy, in multiple repetition. The very stars repeat themselves in the shining petals in the grass. Golden poppies and purple lupins are the royal colors that make a landscape for kings.

He who is fortunate to have windows toward the mountains has pictures that are the despair of artists. Sunsets and sunrises are folded away in the canyons and arroyos. Splotches of colors run riot like flame everywhere.

Even the late frosts painted the leaves of many trees and commingle back East autumn with the traceries of California spring. The very fruit trees, the almond and cherry, first glorify the fields as decorative plants. Utility become artistry. Even the pastels of summer have their fascinations.

Pasadena and Redlands display wonderful offerings for blue ribbons. But all Nature is extravagant with blossoms that cannot be confined in an; nursery. Every bush is a burning bush with reddening resurrection. Orange blossoms make the month one continuous wedding procession.

LADIES CAN'T SMOKE

A Michigan city has just adopted an ordinance which forbids women from smoking in hotels, restaurants, churches and other public places. Just because a lady has the vote is no sign that she can blow cigarette smoke in the Mayor's eye. Girls may be taking heavily to tobacco, but there will be no encouragement from this particular town.

THE LITTLE RED SCHOOLHOUSE

By James J. Montague

Farewell to the glorious great,
The men of illustrious fame,
Who have sat in the councils of state
And earned universal acclaim.
No statesman can hope to carve out a career
Like those of the noble departed,
For the little red schoolhouse must soon disappear,
And how can they ever get started?

It was there that true genius was bred,
It was there that real talent awoke
Amid lives that so humbly were led
By the simple and plain country folk
No grand city schoolhouse of brick or of stone
Unknown to the nation's progenitors
Can instill solid worth in the sinew and bone
Of the future's far overfed Senators.

Their wagons were hitched to the stars,
As the late Mr. Emerson said,
When urchins were taught the three r's
In schoolhouses painted dull red.
There alone was aroused in the infantile breast
The splendid and high aspiration
Which sent our young men on their ambitious quest,
And gained them the praise of the nation.

Moreover we all will cry "shame";
When a candidate boldly presumes
To say on the stump that he came
From a schoolhouse with forty-six rooms!
The little red school as the birth place of brains
Is a legend the nation still cherishes,
And if any fond hope of the future remains
That hope will be lost when it perishes.

(Copyright, 1929, by the Bell Syndicate, Inc.)

LETTERS TO The Times

[Name and address of writer must accompany all letters for this column. Letters of a personal nature or involving contentious religious questions are not acceptable.]

Functions Confused

LOS ANGELES, April 16.—[To the Editor of The Times:] In the "Letters to The Times" column of April 13, one A. T. S. finds fault with an editorial which appeared several days prior to that in your paper. The editorial in question condemned the practices of transient promoters who are in the business of selling tickets and soliciting funds for various charity benefits, which usually receive a mere 15 or 20 per cent of the money collected after the promotional charges, expenses, etc., often amounting to 80 or 85 per cent, have been deducted.

What A. T. S. found fault with was your pointing out, in contrast, that the cost of collecting the Community Chest fund was only 6 per cent of the receipts. The fact is that the Community Chest campaign expense has averaged even less than 6 per cent. However, A. T. S.'s point was that "all the rest does not go to charity," meaning, of course, directly to the quarter of a million people helped annually through the Community Chest's 131 agencies. A. T. S. declares that "this is partly misleading, that all the rest goes to charity after the various agencies to which the Chest gives the funds take out their operating and promoting costs."

For one thing, Community Chest agencies have no "promoting costs." They have operating costs. But so have the small free-lance agencies which transient promoters usually gather funds for. And, in proportion to the quantity of services rendered, such small organizations are bound—through lack of a central unifying body like the Community Chest—to have higher operating costs. Any business man understands this. Furthermore, those operating costs are on top of the 80 to 85 per cent garnered by the transient promoters; whereas, the operating expenses of the Community Chest agencies are on top of a 6 per cent expense which includes not only that of collecting the fund, but that of administering the central unifying body, viz., the Community Chest.

A. T. S., undoubtedly sincere in bringing this matter up, adds that "just as the 'percentage' given promoters and other hired help was revealed in the War Mothers' benefit functions, it might be interesting to show what are the operating costs of some of the more than 100 agencies operating under the Community Chest."

A. T. S. was, of course, confusing promotional—or fund-raising—expense, in the case of the War Mothers, as against operating expense in the case of the Chest agencies!

Now, just as 6 per cent against 80 per cent (in some cases) indicates the difference in fund-raising expense between the Community Chest method and the method of many transient promoters; it will be found, in virtually all cases, that the operating expense of any Community Chest agency is considerably less, in proportion to the number of persons served, than that of any free-lance welfare agency engaged in the same type of work.

In either case, whether an agency is inside or outside the Community Chest fold, "the rest of the money" (after campaign promotion expenses are deducted) does not go to "charity," if by "charity" A. T. S. means directly into the pockets of sick, crippled, aged, orphaned or poor persons (to name a few classes) who apply for aid. It costs money, indeed, to operate hospitals, clinics, orphanages and homes for the aged, for instance. In the case of the poor, it is the custom of charitable agencies to pay money to their landlords for shelter, and to their grocers for food; and to buy them clothes; but not to give the poor cash.

Community Chest agencies do not pauperize individuals or families by making them chronic beggars for cash. Instead, they try to regenerate them. While one agency is helping the father of a family to get a job, another is giving medical treatment to the mother. If a man dies and his wife has to go to work, one of the Community Chest day nurseries will take care of the children during the day. And there are neighborhood settlements, for instance, where people may find free recreation, music, dancing and various communal entertainment, to keep them physically, mentally, morally and spiritually healthy.

Our agencies certainly require money to operate, yet they operate with a maximum economy. They not only operate, but cooperate, intelligently aiding individuals and families in solving complex problems. At our offices, any one interested in studying their operating costs may do so. Our books are open. And we feel grateful to A. T. S. or any one else who sincerely questions anything for the Community Chest will live only so long as it represents the most humane and most economic method of serving human beings in their times of need.

D. C. MacWATTERS,
General Manager, Community Welfare Federation, operating the Community Chest.

MANY TONGUES

BY FAITH HOLMES HYERS

The day of a universal language is dawning! But it is the language of thought rather than phraseology. The indefatigable linguists and translators are breaking down the barriers between literatures and languages. Reflected in current writing with publications appearing almost simultaneously in original version and translation is the Fascism of Italy, the polished sophistication of France, the philosophy of Germany, the unrest of Russia, the stoical realism of Norway and Sweden, the undying romance of Spain and the hard-headed idealism of United States.

Interesting conjecture arises as to the ultimate significance of this universalizing of thought. A case in point is the simultaneous publication in eight languages of a German biographer's study of Jesus, Ludwig's "The Son of Man."

Evidence of the cosmopolitan reading carried on in our own city is given by the foreign book department of the Los Angeles Public Library. In this room works of Tolstoi at one extreme of thought, and versions of the Bible at the other extreme, are read in no less than twenty-one languages. Gorki is found in fifteen tongues. Such widely divergent authors as England's Dickens, France's Dumas and Jules Verne, Germany's Goethe and our own Jack London are read here in thirteen languages. The classics of Shakespeare, Anatole France, Victor Hugo, the works of Dostoevski, Hamsun and Turgenev are available in as many as twelve tongues.

Nor do American humor, American enterprise, adventure and philosophy lack a ready market in translation in other lands. We find "Uncle Tom's Cabin," the book by the "little woman that caused the Civil War," in ten translations. Tom Sawyer has gone abroad in Hebrew, Italian, Czecho-Slovakian, Danish, Polish, Ruthenian, Spanish and Swedish languages.

Henry Ford is enjoyed in Serbo-Croatian. Indian stories of Charles Eastman are known to Czecho-Slovakians, while Frank Crane's essay sermons are read in Armenian. Two of our Presidents are well represented in translation: Theodore Roosevelt's writings have appeared in Polish, Czech, German, Norwegian and Spanish, while the scholarly letters and speeches of Woodrow Wilson are available at the library in Arabic, Armenian, French, German and Serbo-Croatian.

It is estimated that a foreign-born population of about 300,000 is reached by our public library service. A collection of 35,000 books representing thirty-three languages is provided and a circulation of over 120,000 foreign books a year is recorded.

Languages most in demand, and, therefore, represented in the larger collections of the foreign room are French, German, Spanish, Italian, Russian, Yiddish and Hungarian. Less inclusive collections are available in Hebrew, Dutch, Danish, Polish, Swedish, Czech, Armenian, Icelandic, Lettish and Serbo-Croatian. Smaller groups of books are provided for those who read Japanese, Chinese, Portuguese, Bulgarian, Greek, Finnish, Lithuanian and Ruthenian.

The existence of such a common meeting ground of many nationalities and language as this foreign book department of our public library, and of other large libraries, is a promising sign of the times. Through the medium of print, and lingual dexterity, the lines of communication between nations are being rapidly strengthened. The cables of thought are being stretched to encompass the reading world.

WHERE CAN I LEARN

About Books of Today?

BY LOUISE L. TEMPLE

[Prepared in co-operation with the Los Angeles evening high schools. Questions concerning free evening classes will be answered if stamped addressed envelope is inclosed. Address, Louise L. Temple, care of The Times.]

"Have you read—?" How often some one embarrasses us with that question! But the Belmont Evening High School, at 1575 West Second street, has solved the problem for being too busy to keep up to date. Miss Constance Campbell, a teacher of literature and a trained public speaker, does the reading and tells the class all about the latest books.

Books recently read are: "The Divine Lady," "God's Trombones," "Bridge of San Luis Rey," "Elisabeth and Essex." Sometimes the teacher reviews an old book that the class specially wants to know about.

The class costs not one cent to the student, for this is a part of the free public school system. Neither are there books to buy. Students simply go to room 115, on Tuesday and Thursday evenings from 8 to 9 o'clock, sign an enrollment card, and then sit and enjoy themselves.

For those who can go as early as 7 p.m., Miss Campbell conducts a class in public speaking. This class also is free.

Autos Cause Traffic Jam

With the rapid increase of automobiles, Foochow, China, has a serious traffic problem. In most of the sixty miles of streets there is not sufficient room for even two rickshas to pass with ease, two automobiles cannot pass, and frequently when a motor car approaches, ricksha passengers are compelled to alight and the ricksha carried off the roadway. Some of the thoroughfares are being widened to forty-eight feet, but the majority are still too narrow to accommodate the traffic.

Best Way Out

Cop: Confound these pedestrians, anyway—you broke this one's leg!
Taxi Driver: Wot'll we do—shoot 'im?—Judge.

PEN POINTS

So a uniform divorce law would solve the problem? Then we have a uniform liquor law.

Blessed are the poor. They go on to jail instead of waiting till some lawyer stops them.

A conservative is one who never found himself in a given town, broke and in need of a shave.

Yet 90 per cent of those who bought violets last year will be in winter will soon be in some shady place.

Fourteen laboratory tests indicate, among other things, that the patient has money.

A million years of government, resulting in half the woman who gets a thrill from a string of beads.

Still, when you're headed the wrong way on a one-way street, you can always pretend you are learning to back.

A born leader, apparently, is one who can persuade others to do the work while he takes the glory.

Home is a place where you make your own peanut butter sandwiches.

Americanism: Riding in a queer-looking antique, but in a good car because it is out of date.

It isn't hard to love your fellowmen, until you see one who has accomplished very little trying to be modest.

A republic is a land in which there is no tyranny except that approved by the majority conscience.

Funny man! Strange to acquire property he must leave, and yet feeling a call to cattle because they think.

The old-fashioned cook wasn't like a sweet pickled things she served, including girls.

Hell, for wicked men, is doubtless will be something like a hick town on a rainy morning.

Alas! When you graduate from a correspondence school and attend a party primed to show off, have to sit still to listen.

Perhaps the most beautiful evidence of spring is the woman's conviction that love is the ideal life.

A "more efficient business system" is one that enables you to get more money for less.

Correct this sentence: "Joy parties," said the flapper, "and yet at times I long for solitude and the opportunity to meditate on serious things."

Blessings come often, which is undoubtedly why we don't recognize them.

A boss is a man who is early when you are late and late when you are early.

RIPPLING RHYTHM
Wally Wanger
HUMAN FOOD
The daring bandit bared his gat and shoots some lead through the hat, and then, of an ample roll that he has, soothes his sinful soul. It's easy way to get the dough which hard workers sweat for, when the bandit's made his haul he doesn't sell the stuff for skill: he doesn't put it in the crock, or in a vault with a lock; he has no thrift, he doesn't bent on bonds that pay him six per cent; he doesn't save the B. & L., which pays patrons passing well, he teaches them to earn and like wise designing bees. The bandit always has a way that takes his wage from trice. His coin comes easy as it goes as freely as the breeze blows. He bets on games of stakes his money on games of dred fakes; he tries his luck gambling games, and runs bank account is lower or ed girls with steel-hard eyes lieve him of his jolly prize happily coke or booze he show the shiner how it One bandit is too few salts his treasure down in proof vaults; and while known he has a title, some bandit, full of fear, and shoots him full of lead swipes his bundle while dead. The workers pound sweat and swear, and some think it isn't fair; but he hours of labor does the home to calm regrets and they get their weekly pay wisely put away, but they hear the banker say heat, but lay at last in street.
(Copyright, 1929, by the Times-Mirror Co.)

Mrs.

RUTH
Seraphs Beat Sac
STATE LAURELS FOR SOUTHLAND
Southern California Women Clash for Title
Southern Golfers Beaten in Semifinal Round
Championship Battle Carded at San Mateo Club
SAN FRANCISCO, April 18. (AP)—Pounding victories today, two Southern California feminine stars swept to the finals of the State women's golf championship. Mrs. Harry Pressler of Los Angeles, western women's title-holder, stroked through her semifinal match to eliminate Mrs. Milton Bernard, Sequoyah, by the overwhelming score of 7 and 6. Miss Kathleen of Pasadena took the measure of Mrs. Louis Lengfeld, Berkeley, in the almost equally impressive score of 5 and 4.
A result of today's matches, Hunter and Miss Wright will tomorrow at the Beresford Club course for the title. The Premier, medalist in the tourney, was too powerful for Mrs. Bernard today and finished the match from the start. Her drives were almost perfect and her short game was sure at the greens was sure at all times.
Miss Wright brought a great putting game into play, sinking one of twelve feet for a birdie on the thirteenth. Mrs. Lengfeld, however, promptly dropped her putt, an eagle, for a halve. The hole which Miss Wright dormie five, and won out on the next green when she halved it in five.
SOUTHERN ELECTED CAPTAIN
SAN JOSE, April 18. (AP)—Jack Dykes of San Francisco was elected captain of the University of Santa Clara basketball team today. Dykes was a forward on the senior Bronco varsity coached by Howard Dykes last season.
OLD MAN HARDY THUMPS OXY
LAWRENCE (Kan.) April 18. (AP)—Old Man Hardy got his in his appearance at the Kansas University Stadium this afternoon as the Oklahoma Aggies, Oxy's iron relay
Ralston in Black and
A wonderful oxford is this RALSTON of White Nubuck with unique Black Calf trim . . . smart . . . serviceable . . . long-wearing and practical.
A shoe for spring and summer . . . for the many occasions when sports clothing is worn . . . at an extremely moderate price . . . expertly fitted.
McCausland
J. A. McCAUSLAND SHOES
410 SOUTH BROADWAY

PEN POINTS

So a uniform divorce law would solve the problem? Well, we have a uniform liquor law.

Blessed are the poor. They go on to jail instead of waiting until some lawyer strips them.

A conservative is one who never found himself in a strange town, broke and in need of a shave.

Yet 90 per cent of those who bought violet ray lamps last winter will soon be hunting a shady place.

Fourteen laboratory tests indicate, among other things, that the patient has money.

A million years of development, resulting at last in a woman who gets a thrill from a string of beads.

Still, when you're caught headed the wrong way on a one-way street, you can always pretend you are learning to back.

A born leader, apparently, is one who can persuade others to do the work while he takes the glory.

Home is a place where you make your own peanut butter sandwiches.

Americanism: Hunting for queer-looking antiques; trading in a good car because it is out of date.

It isn't hard to love your fellowmen, until you see one who has accomplished very little trying to be modest.

A republic is a land in which there is no tyranny except that approved by the common conscience.

Funny man! Struggling to acquire property he must die to leave, and yet feeling superior to cattle because they do not think.

The old-fashioned sweetheart wasn't like a sweetie. She pickled things she adored including girls.

Hell, for wicked traveling men, doubtless will be something like a hick town on a rainy Monday morning.

Alas! When you absorb literature from a correspondence school and attend a party primed to show off, nobody will sit still to listen.

Perhaps the most certain evidence of spring is the young man's conviction that family life is the ideal life.

A "more efficient heating system" is one that enables you to get more heat by spending more money for fuel.

Correct this sentence: "I enjoy parties," said the flapper, "and yet at times I long for solitude and the opportunity to meditate on serious things."

Blessings come disguised which is undoubtedly why we don't recognize them.

A boss is a man who arrives early when you are late, and late when you are early.

RIPPLING RHYMES
by Walt Mason

HUMAN FOLLY

The daring bandit takes to gat and shoots some rube through the hat, and robs him of an ample roll that does and soothes his sinful soul. It is the easy way to get the coin which hard workers sweat for when the bandit's made his haul he doesn't salt the roll with skill; he doesn't put it in a crock, or in a vault with safe lock; he has no thrift, he has no bent on bonds that yield six per cent; he doesn't save the B. & L., which treats patrons passing well, and teaches them to earn and scrape and like wise delegates behave. The bandit always has some trice. His coin comes easy, it goes as freely as the sighs blows. He bets on ponies or stakes his money on some fiddled fakes; he tries to beat a gambling game, and soon his bank account is lame; or palled girls with steel-hard eyes believe him of his little prize; haply coke or bootleg booze show the sinner how to lose. One bandit in ten thousand salts his treasure down in proof vaults; and when you known he has a pile, some old bandit, full of guile, comes and shoots him full of lead, and swipes his bundle when he's dead. The workers groan and sweat and swear, and sometimes think it isn't fair; but when the hours of labor close they toddle home to calm repose, and when they get their weekly pay, they wisely put some bucks away; they bear the burden and the heat, but live at last in peace street.

(Copyright, 1929, by The George Matthew Adams Service.)

Class of Graduates

"Jack, have you ever loved before?"

"My dear girl, I'll be perfectly frank with you. I've been engaged so many times that my ex-fiancees have perfected an organization and adopted a yell."—Boston Transcript.

Mrs. Pressler, Miss Wright in Golf Finals

SPORTS
Los Angeles Times

GREAT! 1400 SOCKS WILL GET A LITTLE MORE WEAR!
BIG SOCK MAGNATE
1700 HIGH SCHOOL ATHLETES MEET IN SO. CAL. ANNUAL PREP TRACK FRACAS TOMORROW.

FRIDAY MORNING, APRIL 19, 1929. C

RUTH CLOUTS HOMER AS YANKEES OPEN SEASON

Seraphs End Slump and Beat Sacramento, 11-4

BERGER LEADS ANGEL ATTACK

Cherub Clouter Drives Five Runs Over Plate

Kunz Walloped by Krugs in Third and Fourth

Walsh Weakens, Carl Holling Comes to Rescue

BY BOB RAY

After considerable staggering around, especially in the immediate vicinity of the pitching mound, where Augie Walsh was doing a lot of earnest as well as nervous perspiring, Marty Krug's ambitious Angels hammered their way back into the win column yesterday at Wrigley Field. The score of 11 to 4 should impress the reader that the Seraph war clubs broke their two-day silence that began when Buddy Ryan's Sacramento Solons arrived here last Tuesday.

WALTER BERGER

The Angels contented themselves with twelve hits off the offerings of "Finches" Kunz and Pudgy Gould, the Sacramento slabsters, but they got them in bunches, like bananas, and confined all of their scoring to three fruitful innings.

BERGER LEADS ATTACK

Walloping Walter Berger, who switched his fielding activities back to left field yesterday because Slug Tolson got back into the line-up at first, was the big noise in the Angel attack. Berger slammed out a single and a home run and got credit for either driving across or scoring no less than six of the Cherubs' eleven runs.

However, to return to the antics of Augie the Walsh, the Angel speed-ball hurler, after being presented with a seven-run lead at the end of four innings, started wobbling all over the lot in the closing rounds and finally had to be replaced by Carl Holling in the eighth after the first two men to face him had singled. Holling checked the Solon sluggers in their mad rush

(Continued on Page 2, Column 4)

Genaro Cops Bout on Foul Over Pladner

PARIS, April 18. (AP)—Frankie Genaro, American flyweight, defeated Spider Pladner of France, claimant of the world title, on a foul in the fifth round of a fifteen-round match tonight. Both weighed in under the 112-pound limit.

AMATEUR ATHLETES TRANQUIL

Harmony Rules Supreme in A.A.U., Collegiate Ranks; May Battle Later

BY ALAN J. GOULD
Associated Press Sports Editor

NEW YORK, April 18. (AP)—The olive branches may be waved with a great deal of enthusiasm by the two outstanding powers in American amateur athletics — the A.A.U. on one side and the college group on the other—but it will not mean a great deal unless the much-advertised harmony of 1929 is extended to 1930 and the quadrennial Olympic Association sessions.

The rival leaders are talking peace and working toward harmony. There is no doubt of that. But many, if not most of them, are thinking what can be done about the next Olympic organization—whether they happen to be thinking about maintaining A. A. U. control or breaking it.

It is the opinion of the college group headed by the National Collegiate Athletic Association that this quadrennial Olympic plum tree has been shaken long enough by the Amateur Athletic Union.

Three years ago there was a bit-

(Continued on Page 2, Column 1)

YES, SIR, IT'S THE SAME OL' BABE

Mr. G. Herman Ruth, the well-known Yankee outfielder, officially opened the baseball season yesterday for a million admiring youngsters all over the country, when, at his first appearance at the plate, he parked one of Ed Ruffing's offerings in the distant left-field bleachers. It was not only a prodigious clout, but proved that Mr. Ruth was spoofing no one when he informed the world at large that he would do considerable left-field hitting this season. Photo shows the "Busting Bambino" trotting across the plate in the first inning of yesterday's New York-Boston tilt, and being congratulated by "Larruping Lou" Gehrig, his hard-hitting team-mate, who himself added a homer to the festivities in the sixth inning.

[Picture by Associated Press Telephoto Service]

HUGMEN DOWN BOSTON SOX 7-3 IN INITIAL CLASH

Fans Mob Bambino as Contest Ends in Yank Victory; Gehrig Also Starts Year With Circuit

BY BRIAN BELL
Associated Press Sports Writer

NEW YORK, April 18. (AP)—A daring and successful effort of the New York Yankees and Boston Red Sox to open the belated major league baseball season in New York was dwarfed by a demonstration for Babe Ruth, the world champions' bridegroom and home-run hitter, immediately after hostilities closed on the field.

Hundreds of fans surrounded the big Babe as soon as the final Red Sox out was registered and he literally had to be rescued from his friends. The Yankees won their first game of the season by a score of 7 to 3, but to a portion of the crowd of approximately 35,000 this was only an incident. Ruth was vital and he was caught before he could reach the Yankee dugout.

LOU GEHRIG

Possibly the slugger's friends were trying to extend two-fold congratulations on his marriage yesterday and inauguration of another home-run campaign by a circuit clout on his first time at bat today. Whatever their purpose as they milled about the big outfielder he seemed frightened. There was a wild look of terror on his face as he tried to evade the none too gentle backslapping from hundreds of hands.

CHEER WIFE

Ruth finally reached the steps leading to the clubhouse and the crowd then turned its attention to his bride, satisfying itself however,

(Continued on Page 2, Column 2)

STARS DEFEAT INDIANS AGAIN

Hollywooders Bunch Hits to Trim Seattle, 7-4

SEATTLE, April 18. (Exclusive)—Oscar Vitt's Hollywood Stars, who have finally got started winning after a slow start this spring, turned in their third straight victory today when they handed the Seattle Indians another setback. The score was 7 to 4.

OSCAR VITT

The Stars got only ten hits off Kallio and Lamanske, the Seattle slabsters, but they bunched nine of them in clusters of three to wring as many runs as possible out of the safeties. Hollywood practically won the game in the second inning, when three hits were bunched with a couple of walks to put across four runs and drive

(Continued on Page 3, Column 4)

"OLD MAN HARD LUCK" THUMPS OXY AT RELAYS

man. While passing the baton to Beiman, he fell and broke a collar bone. However, Pipal expects Appleton to be able to run this, the rest of the team is in fine shape. Today was the first time many of the fellows have run on a cinder track. All expressed pleasure in the condition of the track, and fast times are expected.

FIELDS GETS RECOGNITION

California Athletic Commission Votes to Accept Claims to Welterweight Laurels

BY RUSSELL J. NEWLAND
Associated Press Sports Writer

SAN FRANCISCO, April 18. (AP)—Jackie Fields, one of the greatest welterweights ever developed on the Pacific Coast, strengthened his claim to the world's welterweight title, today when the California Boxing Commission voted to recognize him as champion in this State.

With but a short discussion, the commission ruled that Fields hereafter will displace Joe Dundee as the recognized title holder. Records were produced to show that Ancil Hoffman, fight promoter of this city, had made numerous offers to Dundee to defend his title here against Fields and that Dundee has repeatedly ignored the offers.

Jackie Fields

Today's action gives the Los Angeles boxer titular recognition in twenty-eight States as the National Boxing Association has already named him champion in the twenty-seven States with commissions affiliated with its organization.

CORBETT OUT

In getting behind Fields, the commission set aside a protest entered in behalf of Young Corbett, whose representatives claimed that Fields has refused to meet the Fresno fighter. The State's boxing

(Continued on Page 3, Column 5)

BASEBALL STANDINGS

PACIFIC COAST LEAGUE

	W.	L.	Pct.
Missions	14	7	.667
LOS ANGELES	15	8	.652
San Francisco	12	10	.545
Sacramento	12	12	.500
Oakland	11	11	.500
Portland	9	11	.450
HOLLYWOOD	7	11	.389
Seattle	5	15	.250

Yesterday's Results

LOS ANGELES, 11; Sacramento, 4.

HOLLYWOOD, 7; Seattle, 4.
Missions, 4; Portland, 3.
Oakland-San Francisco—rain.

How the Series Stand

Sacramento, 2; LOS ANGELES, 1.
HOLLYWOOD, 2; Seattle, 0.
San Francisco, 1; Oakland, 1.
Missions, 3; Portland, 0.

Games Today

Sacramento at LOS ANGELES.

(Continued on Page 2, Column 3)

HAROLD MITCHELL CAPTURES TROY'S ANNUAL PUNT PRIZE

Harold Mitchell, former Oxnard High School all-around athlete, and substitute quarterback on last year's S.C. football varsity, won the Preston-Sampsell trophy in the annual kicking contest for Trojan gridders, held on Bovard Field.

ERNIE PINCKERT

NATHAN BARRAGAR

Mitchell scored 9 points in the four different events that make up the competition, and led Tom Wilcox, his nearest competitor by two points. Wilcox, who was out most of last season because of continual injuries, gathered seven digits to place second; Ernie Pinckert, the frosh star quarterback, was third with 6½; Capt. Nate Barragar was fourth, and Nelson Berry, who won the event last year, was fifth.

Drop-kicking, punting for accuracy, punting for distance and place kicking make up the contest. Manuel Laraneta won the contest in 1926, the year of its inception. Howard Elliott, gathered honors the following year and Berry won the trophy last season.

LEWIS ASKS HUGE SUM TO MEET STECHER HERE

In a wire to Promoter Lou Daro yesterday, Ed (Strangler) Lewis, former mat champion, demanded a $10,000 guarantee to wrestle Joe Stecher, the powerful Nebraskan, in a finish battle at the Olympic the night of May 1.

The demand is as big as that given Champion Gus Sonnenberg here two weeks ago for his match with Stanley Stasiak, the Polish giant, and more than twice as big as any offered a top-notch grappler for a match in this section of the country.

A match between Lewis and Stecher, however, is rated as being bigger and more important than any mat battle ever held on the Coast. It would be the first time that these two had met without a title at stake, and for this reason their bout would probably pack more colorful and sensational mat

(Continued on Page 2, Column 1)

TROJANS FACE ST. MARY'S ON BOVARD FIELD TODAY

Handicapped by the absence of "Bud" Gorman, captain and hard-hitting first-baseman, the Trojan varsity baseball club gets into league action this afternoon, meeting St. Mary's on Bovard Field. It will be the second game of the series, the Trojans having won the first clash, 4 to 3, on the Saint field. The third and final game will take place here tomorrow.

A couple of victories would put the Trojans back in the running for the title. California at present claims the crown.

(Continued on Page 2, Column 4)

RYDER CUP TEAM LABORS

SANDWICH (Eng.) April 18. (AP)—The American Ryder Cup team members had their first golf practice in England today as guests of Royal St. George's Club.

The ten professionals gave the spectators a sensation by their machine-like work as they stood shoulder to shoulder, hitting practice balls in rapid-fire action, keeping a swarm of caddies busy for an hour.

Ralstons
Black and White
A wonderful oxford is this RALSTON of White Nubuck with unique Black trim . . . smart . . . serviceable . . . long-wearing and practical.
$8.50
A shoe for spring and summer . . . for the many occasions when sports clothing is worn . . . a shoe of quality at an extremely moderate price . . . expertly fitted at McCausland's.
J. A. McCAUSLAND
SHOES . . . HOSIERY
410 SOUTH BROADWAY

VELVASHEEN
an ultra-fine Broadcloth!
IF you like a shirting of distinction "Velvasheen" will appeal instantly. Its beautiful, high lustre is achieved by an odd little English cotton mill. Equally noteworthy is its gift for retaining this superb sheen . . . through a long, long siege of wear and laundering! Collar Attached or Neckband.
$5
Desmond's
616 BROADWAY
543 S. Spring 717 W. Seventh
Wilshire Blvd. near La Brea

Tommy Jones in Debut at Hollywood Stadium Tonight in Bout With Dick Hoppe

JUNIOR WELTER BOXERS TANGLE

Atlanta Fighter May Enter Ring Favorite to Win

Glendale Veteran Has Proved Tough Hurdle in Past

Featherweights Collide in Semi-Wind-up Bout

Hollywood fight fans get first look at Tommy Jones, the Atlanta (Ga.) junior welterweight, in action when he fights Dick Hoppe in the main event at the American Legion stadium tonight. Jones has a record that has installed him the favorite. The most noted of his accomplishments are his two victories over Billy Wallace, who recently stopped Joey Medill and beat Tommy Grogan. Jones took a decision from Wallace in Cleveland two months ago.

DICK HOPPE

When Dick Hoppe is one end of a main event there is usually a fight. Hoppe doesn't win all of his fights but during his long career which dates back to the four-round days he has lost very few starts. Today some experts believe that Hoppe is a better fighter than Mushy Callahan.

Tommy Jones is angling to get Callahan to agree to a title fight. That is his reason for being in Los Angeles. The Southerner hasn't been a bit backward about predicting Hoppe's downfall tonight. He believes Hoppe is as good as beaten.

The stadium card has some good club fighters fighting tonight. Jimmy Piela and Ray Montoya, featherweights, in the semi-wind-up stack pretty even. Montoya may outsmart Piela to grab the decision. Piela is rated the better puncher.

Carmen Tuzzalino, the Italian welterweight who packs a knockout wallop, fights a newcomer in Eddy Gooty. Gooty may be a good fighter but Tuzzalino will go to the post the favorite. The Italian is a promising youngster.

The four-rounders are Matt Coden and Reginald Aguaya, lightweights, in the second spot and Pat Hayward fighting Ferris Brown, heavyweights, in the curtain-raiser.

Prep Netters Battle Today in Cup Play

The eleventh annual Dudley Cup interscholastic tennis championships will open this morning in Santa Monica. The tournament will be staged on the municipal courts at Seventh and Wilshire streets, at Clover Field, and at the Brentwood Country Club. A. R. Veenker, of Santa Monica High School, is chairman of the committee.

The drawings and schedule follows:

BOYS' SINGLES

John MacCarty (Loyola) vs. Thomas Mathews (Woodrow Wilson;) Warner Stanley (Inglewood) bye; Ormand Arthur (Santa Monica) vs. John Hoogs (Harvard;) James Bobbitt (Pasadena) vs. Charles Good (Fairfax;) Jack Tidball (Hollywood) vs. Jack Shafer (Redondo;) Charles Appell (Alhambra) vs. Earl Sweet (Compton;) Herbert Butler (Los Angeles) vs. Marshall Beach (Corona;) Wilbur Crowe (Huntington Park) vs. James Fluck (El Monte.)

William Dees (Santa Monica) vs. Marvin Woodside (El Monte;) Al Smith (Compton) vs. Howard MacDavitt (San Pedro;) Don Woodin (Los Angeles) vs. Nathan Bundy (Harvard;) Robert Little (San Bernardino) vs. Richard Lusch (Hollywood;) Paul Stanley (Huntington Park) vs. Kesler Escadero (Loyola;) Barry Carlson (Fairfax) vs. Don Johnson (Redondo;) George MacCurson (Woodrow Wilson) vs. Robert Rowley (Alhambra;) Hugh MacArthur (San Diego) vs. Jay Marshall (Inglewood.)

GIRLS' SINGLES

Helen Marlowe (Hollywood) vs. Peggy Phillips (Girls' Collegiate;) Carol Stevens (Westridge) bye; Helen Bond (Compton) vs. Patricia Barkelew (Pasadena;) Mildred Verner (Corona) bye; Virginia Andrews (Marlborough) vs. Carolyn Howlett (Inglewood;) Florence Wallace (Redondo) bye; Violet Dees (Santa Monica) vs. Mildred Andrews (Corona;) Marion Wood (Fullerton) bye.

Mercedes Marlowe (Hollywood) bye; Carolyn Ascot (Marlborough) vs. Florence Maximara (Redondo;) Ellen Lee (Westridge) vs. Alice Debenham (Inglewood;) Dorothy Debinny (Girls' Collegiate) bye; Grace Wheeler (Santa Monica) bye; Helen Otto (Fullerton) vs. Dot Workman (El Monte;) Elizabeth Rathbourne (Pasadena) bye; Grace Sturgeon (Compton) bye.

Today's schedule, Seventh and Wilshire: 9 a.m.—MacCarty vs. Mathews; Bobbitt vs. Good; Appell vs. Sweet; Butler vs. Beach.

9:45 a.m.—Dees vs. Woodside; Smith vs. MacDavitt; Woodin vs. Bundy; Stanley vs. Escadero.

10:30 a.m.—MacCurson vs. Rowley; MacArthur vs. Marshall.

Clover Field:

9 a.m.—Arthur vs. Hoogs; Tidball vs. Shafer; Crowe vs. Fluck.

9:45 a.m.—Little vs. Lusch; Carlson vs. Johnson.

STECHER, LEWIS BOUT PLANNED

(Continued from First Page)

work than any of the others they have had. Stecher and Lewis have wrestled twice in the last nine years. In their first meeting, July 4, 1916, they wrestled five hours to a draw.

Every match Stecher and Lewis have had has drawn anywhere from $25,000 to $50,000, and a bout between them here at this time would probably draw a sum between these two figures.

AMATEURS AT PEACE AGAIN

(Continued from First Page)

ter fight over Olympic control. The A.A.U. marshalled its forces and won. The N.C.A.A. leaders walked out in high indigation.

In spite of all peace conferences, there may be another and perhaps keener contest next year, with the Olympics having their scene at Los Angeles for 1932. The A.A.U. is strong in California so that the eventual line-up may find the East and Far West arrayed against the Middle West, where the Big Ten and other groups are closely allied and in complete sympathy with the N.C.A.A.

GOLF. 50c wk. days and Sat. a.m. Other times, $1. Grass course. Whitley Park C. C. 14300 Ventura Blvd., at Haseltine ave.

A FISTIC GENT FROM ATLANTA

Here we have Tommy Jones, a newcomer from southern sectors, who will meet Dick Hoppe, the old war horse, in the ten-round main event at Hollywood Legion Stadium tonight. Jones comes here with a recent victory over Billy Wallace, Cleveland lightweight.

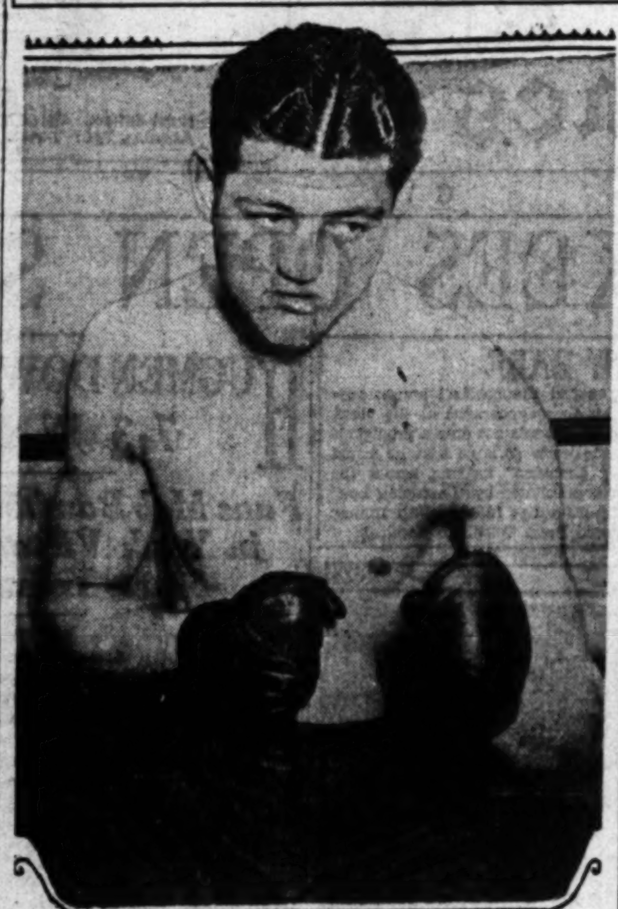

VENTURA HAS GOOD SYSTEM

Boyd Comstock Claims Northern County Has Best Organized Junior Olympic Unit

BY BRAVEN DYER
"Times" Staff Representative

VENTURA, April 18.—Ventura county has the best organized Junior Olympic Games system in Southern California. That's the verdict of Boyd Comstock, director of the program, after viewing the excellent results obtained by Wilbur Cobb and his associates in this locality.

The county is solidly enrolled in the program. This means that between fifty and sixty schools are competing with every boy taking part in the five events. This is a record of which Ventura county may well be proud, whether or not the section turns out a champion in either division. The Junior Olympic Games events have been made part of the physical-education program for Ventura county and Cobb, who is director of physical education, states that it works in very nicely with the system which is in vogue the year around.

BRAVEN DYER.

The county is divided into six districts and several well-known Southern California athletes are in charge of the work at various schools. Eugene "Red" Kennedy, former Pomona College fullback, has several promising athletes at Fillmore. Red is known as the smallest chap that ever held down a fullback berth on a college football team. He never weighed more than 135 pounds soaking wet. Over in the Oxnard section Phil Buckman is doing fine work. Buckman used to run a mean quarter mile for Occidental College and also got in some fleet sprinting when the occasion demanded.

Ray Reel is one of the enthusiastic workers of Santa Paula and has three splendid aides in W. J. Beerkle, J. W. McGinnis and F. W. Eckstrand.

Present plans call for the holding of the Ventura county meet in Santa Paula on May 18 at 9 a.m. Dates for district finals at Santa Paula, Fillmore, Moor Park, Simi, Oxnard, Ojai and Ventura have already been announced. Most of these meets will be concluded within the next three weeks.

This section of the country has produced some of the greatest athletes in the history of Southern California. In the old days there were such men as Charley Richardson and his cousin, another Richardson, of U.S.C., Charley Borgstrom, the great pole-vaulter, Capt. Rogers, the low-hurdler, and more lately Bud Houser, the big shot and discus man of the Trojans; Cliff Arnge, Occidental's all-around ace, and many others.

Cobb feels that this year's program will be a distinct success whether or not Ventura county turns out a champion, because all the boys are getting a tremendous amount of good out of the competition.

To go back to Santa Barbara county for a moment—Walter Herreid, former Washington State College gridiron star, has a very promising senior performer in Sowland Itria, a young chap who has done some splendid sprinting and broad jumping. Herreid expects him to be among those competing in the finals at Los Angeles.

At Orcutt, Principal L. H. McKenzie is doing fine work with a large group of boys. Some of the principals and coaches should get medals along with the boys for their fine efforts. Robert Bruce, Superintendent of Schools at Santa Maria, is workings with all the grammar schools and achieving fine results.

A. S. Pope, superintendent of schools for Santa Barbara county, has the aid of two rural supervisors in putting over the Junior Olympic Games program in the small towns. Boys from these schools will compete in the county finals to be held in the city of Santa Barbara probably on May 11 or 18.

The Oakland all-American six which Comstock and the writer have been pushing along at rapid speed for the last four days, shows no signs of weakening, which will be good news to Reeve Gartzmann, Los Angeles distributor for the car.

End of Swing Test of Drive

BY SOL METZGER

One can be his own best golf teacher if he will check each drive at its finish. There is only one way to wind up the shot. You have had to fight with the braced left leg to keep from going out after the ball. The clubhead has actually pulled you that way. If you wind up unbalanced, or with the left foot not flat on the ground or with the club pulling you to the rear because of its quick swing around your body, you may rest assured that you did not hit the ball properly.

One does not have to look at the ball in flight to tell if it has been rightly hit. Your finish will inform you. Then seek the cause. Undoubtedly you will find it rests in one of these faults:

Your backswing was so fast it pulled you off balance. You did not pivot properly, that is, you either started the backswing with the hands, instead of the hips, or if the hips, you let the right one turn back from its position instead of gliding straight to the right.

Or you took the club back with the right helping. Possibly you let the right start the downswing. Whatever the cause it occurred nine times out of ten in the backswing. You can make only four errors in the downswing: (1.) Starting the left too fast. (2.) Using the right to start. (3.) Getting the right in too soon. (4.) Not starting with the hips. Tomorrow—a resume of the Mitchell drive.

Why continue to slice when the fault can be absolutely cured by following a few simple instructions? Write Sol Metzger, care of The Times, and request his illustrated leaflet on "Slicing." In writing inclose stamped, addressed envelope.

[Copyright, 1929, Publishers' Syndicate]

LOYOLA TOSSERS DOWN HOLLYWOOD

With Larry McNess hurling shut-out ball, Loyola High School trounced Hollywood, 8-0, on the Redshirt diamond yesterday. The star Loyola twirler fanned twelve men. Amastoy, Lion backstop, gathered two doubles and a single in four tries. The score:

	R.	H.	E.
Loyola	8	10	1
Hollywood	0	2	1

McNess and Amastoy; Collins, Connor and Campbell, Rheum.

SERAPHS BUMP SACS, 11 TO 4

Berger Swats Home Run and Leads Angel Attack

Cherubs Chase Across Five Runs in Third Round

Kunz, Walsh Both Fail to Go Full Nine Innings

(Continued from First Page)

from nowhere and assured the home guards of their first victory of the week.

Walsh had a terrible time locating the plate most of the afternoon, issuing six walks to the Solons. However, Augie got by the first four rounds without a run scoring, but from the fifth on the Sacs began nicking the plate with a regularity that was nothing, if not trying, on the nerves of Marty Krug. One run crossed in the fifth which was ended by a double play, two more Sacs scored in the sixth and still another run came across in the seventh. The Angels' seven-run lead was cut to three and Marty had the hook all ready for Walsh when he failed to fool the first two Solons to face him in the eighth.

Kunz, who started on the mound for Sacramento, was just as wild as Walsh, he also giving six free trips to first. Kunz, however, did not let the walks work against him. It was solid Angel base hits that caused his undoing.

GET FIVE IN THIRD

The Seraphs got the range on Kunz in the third inning and pounded out six hefty base knocks to put across the first five of their runs. Jigger Statz opened the inning with a single to right and Bobby Jones followed with an infield hit to Monroe. Camilli also went after Jones's hit, so there was no one for Monroe to throw to at first when he got the ball. Earl Webb bunted the boys along and then Berger drove 'em home with a single just out of Monroe's reach. Tolson sent a one-base shot to center and Ray Jacobs thereupon smote a mighty double to left, Berger tallying. Truck Hannah, who had a perfect day at the plate yesterday, singled between Krasovich and French to drive Tolson and Jacobs across the plate with the final runs of the inning.

Statz also opened the fourth round with a single and scored when Berger lined one of Kunz's offerings over the left-field fence for his fifth home run of the season.

Walsh filled the bases with three walks in the second, but retired Krasovich and Kunz to get out of the hole unscathed. In the fifth, though, Augie was not so fortunate and the first Sac score resulted. Dittmar put Krasovich on first with a wild throw and Kunz singled to left. French also singled, filling the bases. Monroe's sacrifice fly scored Krasovich, but Camilli hit into a double play to end the excitement.

Two more Solons came across in the sixth. Harris walked and Koehler doubled. Osborne rolled out to Tolson. Hoag hit to Walsh and Harris was trapped between third and home. However, the good work went for naught when Krasovich singled to score Koehler and Hoag also came in when Statz fumbled the ball.

Singles by French and Harris, with a walk to Camilli sandwiched in, gave the visitors their fourth run in the seventh.

Kunz retired to let Severeid bat for him in the eighth after Hoag and Krasovich had singled. Holling here replaced Walsh and forced Hank to hit into a double play.

Gould was touched for the last four Angel runs in the eighth, singles by Tolson and Jacobs, a walk and an error by Osborne being bunched with some stupid baseball to account for the scores. Score:

SACRAMENTO	AB	H	O	A	LOS ANGELES	AB	H	O	A
French,ss	4	2	1	3	Statz,cf	3	2	2	0
Monroe,3b	4	0	1	1	Jones,3b	3	1	2	3
Camilli,1b	4	0	10	0	Webb,rf	2	1	2	0
Harris,rf	3	2	1	0	Berger,lf	5	2	6	0
Koehler,c	4	1	2	0	Tolson,1b	5	2	9	1
Osborne,lf	4	1	1	0	Jacobs,2b	5	2	2	2
Hoag,cf	4	1	5	0	Hannah,c	2	2	1	1
Kras'ch,3b	4	2	0	4	Dittmar,ss	3	0	1	3
Kunz,p	3	1	0	1	Walsh,p	2	0	1	2
Severeid,x	1	0	0	0	Holling,p	0	0	1	0
Gould,p	0	0	0	0					
Totals	35	10	24	10	Totals	32	12	27	12

x—Batted for Kunz in 8th.

SCORE BY INNINGS

Sacramento	0	0	0	0	1	2	1	0	0	—4
Base hits	0	0	0	1	2	2	2	2	1	—10
Los Angeles	0	0	5	2	0	0	0	4	x	—11
Base hits	1	0	6	2	0	0	1	2	x	—12

Errors—Osborne, Statz, Dittmar, 2. Innings pitched—By Kunz, 7; Walsh, 7 plus. Credit victory to Walsh. Charge defeat to Kunz. Hits batted—Off Kunz, 10; Walsh, 9. Runs scored—Off Kunz, 7; Walsh, 4; Gould, 4. Runs responsible for—Kunz, 7; Walsh, 2; Gould, 3. Struck out—By Kunz, 2; Walsh, 1. Bases on balls—Off Kunz, 6; Walsh, 6; Gould, 1. Hit by pitched ball—Koehler by Holling. Home run—Berger. Two-base hits—Jacobs, Koehler, Hannah. Sacrifice hits—Webb, 2; Jones, 2; Monroe, Hannah. Runs batted in—Berger, 3; Jacobs, 2; Hannah, 3; Monroe, Krasovich, Harris, Tolson. Double plays—Jones to Tolson; Osborne to Monroe; Jones to Jacobs to Tolson; Dittmar to Jacobs to Tolson. Time of game—1h. 57m. Umpires—Casey and Chadbourne.

TROJANS FACE SAINT SQUAD

(Continued from First Page)

but either the Trojans or Santa Clara could offer a strong dispute. The locals defeated the Broncos in the only game played between the two institutions, the other two contests being rained out. Santa Clara could demand the right to play off those two postponed contests, and if victorious, could take the league flag.

A pennant would be somewhat more difficult for the Trojans to obtain. They would have to win both games from St. Mary's, three straight from U.C.L.A., and then two from Santa Clara, if the play-off could be arranged.

Gorman suffered a broken wrist on the recent northern trip, and will be out of the line-up. Holzhausen probably will hold down the initial bag with Johnny Von Aspe at second, Pete Tarchone, short and Ed Caballero third. Either Karl Kreiger, "Stan" Stanier, Doug Hanby or "Bing" Boswell will perform in the outfield. Coach Sam Crawford has a couple of talented hurlers in Dick Schuls and Larry Dihel, with Joe Ward receiving.

TOO MUCH FOR WALKER

JACK KEARNS and his lawyer were scheduled to meet with Promoter Jack Doyle yesterday for a conference on a Walker-Hudkins match for the middleweight championship, but there was a mix-up and nothing developed.

From inside sources comes the story that Kearns is angling for a $50,000 boost on the offer Doyle originally made.

Without anybody going into a huddle over the matter, that's too much for Walker, and Kearns knows it. He can't get it in New York or in Chicago, and if I read Mr. Doyle's words correctly at the Hudkins-Emanuel fight the other night he will not be a sucker for Kearns's idea of Walker's worth.

Kearns wants a $20 top on ringside seats with a gallery of $3. That's a lot of money for fans who have been educated to a top scale of $5 with $2 gallery.

There have been only two instances in this city in the past four years when anything higher than $5 was charged, and both times the boys refused to fall for the extra freight.

One was Walker's appearance against Bert Colima at Vernon in a ten-round "gigantic" in 1925. The top was $15 There were plenty of empty seats.

Then there was Dick Donald's disastrous attempt to get a $60,000 guarantee in the house with which to pay Joe Dundee before the latter entered the ring to risk his welterweight title against Ace Hudkins in 1927.

And mark it well, Hudkins is the boy who will have to draw the big bulk of the crowd against Walker.

And if Hudkins couldn't get more than $80,000 through the gate at a $10 top the night he was to have fought Dundee how in the world, pray, is he going to much more than double that amount at a $20 top?

And a $160,000 gate which sees Kearns getting $150,000 for Walker will see Mr. Doyle deep, deep in that "red" he talked about the other night.

* * *

A WAR HORSE EMERGES

THE old war horse of the four-round days and still later the ten-round game goes to the post at Hollywood tonight.

Dick Hoppe furnished Ace Hudkins with his first fight at Hollywood over four years ago, and tonight he gives Tommy Jones, a newcomer from Atlanta, a chance to show his stuff.

Hoppe has been one of the Hollywood Legion fixtures for years. He is almost as much a cog in the place as the ring.

Whenever some tough lightweight comes along that all the other boys duck Tom Gallery gets on the Glendale exchange and phones for Hoppe.

Hoppe has been out of service for over six months, but that's no drawback to him.

He's fighting a tough monkey in Jones, who comes here with a victory over Billy Wallace, the Cleveland lightweight. And as Wallace just recently took the measure of Joey Medill and Tommy Grogan, it appears that the visitor must have something on the ball.

* * *

A TRUE FAIRY TALE

CARNATION LOU DARO picked a $20 gold piece off a peach tree on Spring street yesterday.

Believe it or not Daro has the gold piece to corroborate his story.

Carnation Lou's yarn is just like one of those sweet fairy tales we read about in younger days.

According to Lou he was bustling down Spring street when he was accosted by a perfect stranger.

"Mr. Daro," said the stranger. "You don't know me but I know you.

"You are the world's greatest wrestling promoter. I never miss one of your shows. I've always wanted to hand you something in appreciation of your efforts generously given to uplifting our great city with your wrestling shows.

"Will you take this slight token and buy something by which you can remember me?"

And with that the stranger slipped a $20 gold piece in Carnation Lou's hand and forthwith darted away.

Believe it or not that's Lou's story and he's going to stick to it.

* * *

FIELDS AND McLARNIN

MATCHMAKER HAYDEN WADHAMS of the Olympic has had a wire from Pop Foster, manager of Jimmy McLarnin, saying the boy will be ready to fight here some time in June.

With the California Athletic Commission ratifying the N.B.A.'s bestowal of the welterweight title on Jackie Fields that means a Fields-McLarnin match can be made here with the title at stake.

* * *

MORAN'S APPOINTMENT STICKS

THERE were no fireworks as hinted at the meeting of the State Athletic Commission in San Francisco.

Bill Bomb's suspension as State inspector under Commissioner James Woods stuck and the appointment of Frank Moran in his place stood.

In his few weeks on the job Moran has made a hit.

He is working for a man who unselfishly gives of his time to the boxing game at no remuneration, and one who necessarily must rely largely on his chief inspector.

It is up to Moran to "make" or "break," and all reports are that he is "making."

Standings and Results

(Continued from First Page)

HOLLYWOOD at Seattle.
Missions at Portland.
Oakland at San Francisco.

NATIONAL LEAGUE

	W.	L.	P.c.
New York	1	0	1.000
Boston	1	0	1.000
Chicago	2	1	.667
St. Louis	2	1	.667
Pittsburgh	1	2	.333
Cincinnati	1	2	.333
Brooklyn	0	1	.000
Philadelphia	0	1	.000

Yesterday's Results

New York, 11; Philadelphia, 9.
St. Louis, 3; Cincinnati, 1.
Chicago, 11; Pittsburgh, 1.
Boston, 13; Brooklyn, 12.

Games Today

Brooklyn at Boston (two games.)
New York at Philadelphia.
Pittsburgh at Chicago.
St. Louis at Cincinnati.

AMERICAN LEAGUE

	W.	L.	P.c.
St. Louis	3	0	1.000
Philadelphia	2	0	1.000
New York	2	0	1.000
Cleveland	2	1	.667
Detroit	1	2	.333
Boston	0	2	.000
Washington	0	2	.000
Chicago	0	3	.000

Yesterday's Results

Cleveland, 8; Detroit, 4.
St. Louis, 4; Chicago, 1.
Philadelphia, 8; Washington, 2.
New York, 7; Boston, 3.

Games Today

Chicago at St. Louis.
Detroit at Cleveland.
Boston at Washington.
Philadelphia at New York.

AMERICAN ASSOCIATION

	W.	L.	P.c.
Minneapolis	3	0	1.000
Indianapolis	3	0	1.000
Kansas City	3	0	1.000
Toledo	2	1	.667
St. Paul	1	2	.333
Columbus	0	3	.000
Milwaukee	0	3	.000
Louisville	0	3	.000

Yesterday's Results

Toledo, 4; St. Paul, 2.
Minneapolis, 9; Columbus, 7.
Indianapolis, 4; Milwaukee, 3.
Kansas City, 9; Louisville, 6.

INTERNATIONAL LEAGUE

	W.	L.	P.c.
Jersey City	1	0	1.000
Montreal	1	0	1.000
Reading	1	0	1.000
Toronto	1	1	.500
Baltimore	1	1	.500
Buffalo	0	1	.000
Newark	0	1	.000
Rochester	0	1	.000

Yesterday's Results

Baltimore, 4; Toronto, 2.
Jersey City, 5; Buffalo, 4.
Rochester, 5; Reading, 5 (called 13th.)
Montreal-Newark, wet grounds.

TEXAS LEAGUE

	W.	L.	P.c.
Waco	2	0	1.000
Houston	1	0	1.000
Dallas	1	1	.500
Shreveport	1	1	.500
Wichita Falls	1	1	.500
Fort Worth	1	1	.500
San Antonio	0	2	.000
Beaumont	0	2	.000

Yesterday's Results

Wichita Falls, 9; Shreveport, 0.
Waco, 7; San Antonio, 6.
Houston, 3; Beaumont, 1.
Fort Worth, 3; Dallas, 2.

SOUTHERN ASSOCIATION

	W.	L.	P.c.
Memphis	3	0	1.000
Birmingham	3	0	1.000
New Orleans	3	0	1.000
Atlanta	3	0	1.000
Chattanooga	0	3	.000
Nashville	0	3	.000
Little Rock	0	3	.000
Mobile	0	3	.000

Yesterday's Results

Atlanta, 4; Chattanooga, 3.
Birmingham, 15; Nashville, 11.
Memphis, 9; Little Rock, 1.
New Orleans, 5; Mobile, 4.

WESTERN LEAGUE

	W.	L.	P.c.
Wichita	2	0	1.000
Oklahoma City	2	0	1.000
Tulsa	1	0	1.000
Topeka	1	1	.500
Omaha	1	1	.500
Pueblo	0	2	.000
Denver	0	1	.000
Des Moines	0	2	.000

Yesterday's Results

Wichita, 18; Pueblo, 3.
Tulsa, 10; Denver, 3.
Omaha, 2; Topeka, 1 (11 innings.)
Oklahoma City, 5; Des Moines, 4.

ARIZONA STATE LEAGUE

	W.	L.	P.c.
Globe	4	1	.800
Miami	4	1	.800
Bisbee	3	2	.600
Mesa	2	3	.400
Tucson	2	3	.400
Phoenix	0	5	.000

Yesterday's Results

Tucson, 4; Globe, 1.
Mesa, 4; Phoenix, 2.
Miami, 4; Bisbee, 1.

CALIFORNIA STATE LEAGUE

	W.	L.	P.c.
San Diego	5	3	.625
San Bernardino	5	3	.625
Bakersfield	4	4	.500
Orange County	2	6	.250

Yesterday's Results

San Diego, 6; Orange County, 3.
San Bernardino, 7; Bakersfield, 4.

SAN PEDRO FIVE WINS

SAN PEDRO, April 18. (Exclusive)—San Pedro Night School five trimmed the Van Nuys High School basketball team here today, 42-28. Frank was high point man for the San Pedro five, registering 21 points.

San Pedro	11	10	8	13	—42
Van Nuys	8	3	8	9	—28

PREP COMPETITION CLOSE

Four Schools Have Good Chance for Southern California Track and Field Title

BY IRVING ECKHOFF

Four schools have excellent chances to win the Southern prep track title which will be at stake at the Coliseum a week tomorrow. The preliminary trials will be held tomorrow at the Coliseum. The quartet "in the money" for the championship: San Diego High, L. A. High, Fairfax and Santa Ana.

Another quartet of schools can be listed as dark-horses, any one of which may crash through with the title. They are Redondo, Chaffey Union, Redlands and Muir Tech of Pasadena.

CLIF REYNOLDS

Twenty-five points will win the meet, inas-much as the competition will be very close. Below is shown how the individual schools can take that many points.

(1.) San Diego High, Jimmy Willson and Fernando Ortiz taking a first and a fourth in the 100-yard dash. Willson coming back and winning the furlong. Irvine Warburton and Staker copping a first and a fourth in the quarter. Dowers placing fourth in the mile. Ortiz getting another fourth in the low hurdles. Bill Miller winning the pole vault and Joe Dobbins grabbing second in the broad jump. That would give the Hilltoppers 25 points without the relay.

(2.) L. A. High. It seems as if the Romans will have an easy time running up 25 points. Red Houck has to grab second in the century and another second in the quarter. Wiley has to get fourth in the 220. Dave Moore will have to repeat his last year's triumph in the 880 for 5 points. The Roman broad jumpers, Crawford and Johnson, will have to take 5 points between them. Reeves Lineburner place second in the pole vault, and Lemly and Campbell take 3 points in the shot. Campbell pick up two more in the discus. Five more in the relay would give Cliff Reynolds's boys 30 points.

(3.) Fairfax — Crockett grab fourth in the 220. Reed Miller place third in the quarter. Carlson pick up a fourth in the mile. Berry and Johnson place first and third in the lows, and first and fourth in the highs. Stainback cop the broad jump, and Bergner place second in the high jump. Exactly 25 points again without the relay.

(4.) Santa Ana—Much depends on Alva Rebels. He will ... take both hurdles and ... pole vault. Paul will ... the broad jump and ... low hurdles and shot.

Still skating is popular ... rope.

NOTICE

The Hollywood ... Club, to comply with rules of the Pacific ... League, must ... ladies on opening ... urdays, Sundays ... days. The other days ... free admission to ...

H. W. LANE ...
Hollywood ...

BOXING
HOLLYWOOD LEGION STADIUM
FRIDAY NITE

It belang'd to my grandfather

LOOMS are passed down from generation to generation in Scotland. So are weaving secrets. That's one reason why Scotch woolens are the finest the world produces—tweeds, homespuns, and cheviots like those used in the famous Spalding 4-piece suits. These suits are designed for golf with the clever touches that only Spalding can give to athletic clothes. And so correctly styled that you can wear them to the office without anyone knowing that you plan to get away for an afternoon round. Fitted carefully. And priced at but

$55, $65 and $75
for 4-piece sport suits

A. G. SPALDING & BROS.
716 South Hill Street

MEN'S SHOP

The New 1929 Click Colonel

—the golf ball that has no superior for distance, accuracy and long life. Its tremendous success has made it necessary for us to double the size and output of our factory.

Sold by all professional and sporting goods dealers.

75¢ each
Meshed and Dimpled

St. Mungo Mfg. Co. of America, Newark, N.J.

BARGE BILLINGS IN COMMISSION
Off Santa Monica Pier
Do Your Fishing from the Largest and Finest Fishing Barge ... Monica Bay—Bunks for Individuals—Cabins for ... Rest Salons.
PRICES EXCEPTIONALLY REASONABLE
Tender Leaves Pier Every 30 Minutes
Phones: S. M. 22075 or ...

Chicago H...

CUBS MASSACRE PIRATE OUTFIT

Cardinals Win 3-to-1 Game from Cincinnati

New York Rallies to Down Phillies 11 to 9

Braves Outlast Robins and Win Clash, 13-12

BY PAUL R. MICKELSON
Associated Press Staff Writer

CHICAGO, April 18. (AP)—Sheriff Malone oiled up his handcuffs, his ... mates snapped them shut and the Cubs handed the Pittsburgh ... another unmerciful 11-to-1 ... today.

It was a repetition of yesterday's ..., and the result gave McCarthy's heavy-hitters a two-to-one ... over the Pirate brigade in their opening series.

Malone, ordinarily a slow starter, was invincible today. He allowed but four scattered singles, while his mates crashed out two home runs, three doubles and eight singles off the southpaw deliveries of Jess Petty and Larry French. One of these four-ply clouts was blasted by Charlie Grimm in the fourth inning with the bases jammed.

The Pirates got their only run in the first inning on a single by Lloyd Waner, an error by English, and two walks.

Only 8000 fans braved the frigid temperature to watch the game.

[illegible]

CARDS COLLECT

CINCINNATI (O.) April 18. (AP)—Jess Haines's tight pitching baffled the Reds here today and the Cardinals won, 3 to 1. Haines also ... in the first run with a single ... the second inning. Loose fielding behind Luque's rather erratic pitching saw the Cardinals sew up the contest in the first inning. St. Louis center fielders ... in eight flies. Score:

[illegible]

GIANTS WIN

PHILADELPHIA, April 18. (AP)—The belated opening of the National League season in Philadelphia saw the Giants win a weird game from the Phillies by 11 to 9 today before ... hardy, but half frozen fans. The customary opening ceremonies were held before the game.

The game itself was snappy enough for eight innings, save for the collapse of Claude Willoughby, starting Philly pitcher, who cracked ... from wildness. In the ninth, both teams lapsed into approved sand-lot form, and a lively orgy was ... before the fans.

Virgil Davis, Philadelphia catcher, ... the Giants to six runs by ... two wild tosses. The tail-enders of 1928 themselves came ... with five.

Carl Hubbell started for the Giants but gave way to a pinch-hitter in the eighth. He stayed ... long enough to snatch the ... credit from Larry Benton, ... finished. The sorrel-top connected a home run in the wild ninth, but almost blew the ... back to the Phils in the home ...

Frank O'Doul hit two homers and Hurst one. Ray Benge and McGraw followed Willoughby to the box. Score:

[illegible]

Dick Hopp

MPETITION CLOSE

ve Good Chance for South
a Track and Field Title

BY IRVING ECKHOFF

ellent chances to win the Southern Cali
l be at stake at the Coliseum a week from
y trials will be held tomorrow afternoon
tet "in the money" for the championship
h, Fairfax and Santa Ana.
hools can
any one
ugh with
le. They
Redondo,
Union,
ds and
Tech of
ta.
ay - five
will win
meet, in-
h as
mpetition
very
below is
how the
vidual
can
hat many

San
son and
first and
ish. Will-
ning the
on and
a fourth
placing
getting
hurdles.
ole vault
second
ould give
without

youngs
FOR MEN
nine stores

NOTICE
The Hollywood Baseball Club, to comply with the rules of the Pacific Coast League, must charge all ladies on opening day, Saturdays, Sundays and holidays. The other days will be free admissions to ladies.
H. W. LANE, President
Hollywood Baseball Club

BOXING
HOLLYWOOD-LEGION STADIUM
FRIDAY NITE

elang'd to
randfather

down from generation to generation in
aving secrets. That's one reason why
e finest the world produces—tweeds
viots like those used in the famous
. These suits are designed for golf with
t only Spalding can give to athletic
ly styled that you can wear them to the
knowing that you plan to get away for
fitted carefully. And priced at but
$65 and $75
er 4-piece sport suits
ALDING & BROS.
South Hill Street

SHOP
New 1929
Colonel-
—the golf ball that has no superior for distance, accuracy and long life. Its tremendous success has made it necessary for us to double the size and output of our factory.
Sold by all professional and sporting goods dealers.
Dimpled
Mfg. Co. of America, Newark, N.J.

INGS IN COMMISSION
Santa Monica Pier
Largest and Finest Fishing Barge in the World
Individuals—Cabins for Families—Dining Room
EXCEPTIONALLY REASONABLE
Pier Every 30 Minutes
Main 8, M. 2207? or 22??8.

Chicago Hands Pittsburgh 11-to-1 Beating; Giants and Cards Win

CUBS MASSACRE PIRATE OUTFIT

Cubbies Win 3-to-1 Game from Cincinnati

New York Rallies to Down Phillies 11 to 9

Braves Outlast Robins and Win Clash, 13-12

BY PAUL R. MICKELSON
Associated Press Staff Writer

CHICAGO, April 18. (AP)—Sheriff [illegible] off to his handcuffs, his [illegible] mapped them shut [illegible] hailed the Pittsburgh [illegible] another unmerciful 11-to-1 [illegible].

[illegible] a repetition of yesterday's [illegible] the result gave Mc[illegible] batters a two-to-one [illegible] the Pirate brigade in their [illegible].

[illegible] a slow starter, [illegible] today. He allowed [illegible] scattered singles, while his [illegible] and eight singles off [illegible] deliveries of Jess [illegible] and Larry French. One of [illegible] ty drives was blasted [illegible] Orleans in the fourth [illegible] with the bases jammed. [illegible] got their only run [illegible] batting on a single by [illegible], an error by English, [illegible].

[illegible] fans braved the frigid [illegible] to watch the game.

CHICAGO	AB	R	H	O	A	E
[illegible]						
Totals						

Runs batted in—Stock, French, [illegible]. Two-base hits—[illegible]. Three-base hit—Grimm. Stolen bases—[illegible]. Double plays—[illegible]. Left on bases—Chicago, 4; [illegible]. Bases on balls—Off [illegible]. Struck out—By [illegible]. Hits and runs—Off [illegible]. Losing pitcher—[illegible]. Umpires—[illegible]. Time of game—1h. 55m.

CARDS COLLECT

[illegible] (U.) April 18. (AP)—[illegible] fight pitching baffled [illegible] today and the Car[illegible] 2 to 1. Haines, also [illegible] the first run with a single [illegible] inning. Loose field[illegible] Lopez's rather erratic [illegible] for the Cardinals saw up [illegible] in the first inning. [illegible] Louis under fielders, [illegible] to eight flies. Score:

CINCINNATI	AB	R	H	O	A	E
[illegible]						
Totals						

BOSTON	AB	R	H	O	A	E
[illegible]						
Totals						

Runs batted in—[illegible]. Two-base hits—[illegible]. Three-base hit—[illegible]. Stolen bases—[illegible]. Double plays—[illegible]. Left on bases—Cincinnati, 7; Boston, 7. Bases on balls—Off [illegible]. Struck out—By [illegible]. Hits and runs—Off [illegible]. Losing pitcher—[illegible]. Umpires—[illegible]. Time of game—1h. 55m.

GIANTS WIN

[illegible] (AP)—[illegible] opening of the National [illegible] here in Philadelphia saw [illegible] win a weird game from [illegible] today before [illegible] 11 to 9 today before [illegible] hall, but half frozen fans. [illegible] opening ceremonies [illegible] before the game. [illegible] was snappy [illegible] by Benge and [illegible] followed Willoughby [illegible] homer.

PHILADELPHIA	AB	R	H	O	A	E
[illegible]						
Totals						

NEW YORK	AB	R	H	O	A	E
[illegible]						
Totals						

Runs batted in—[illegible]. Two-base hits—[illegible]. Three-base hit—[illegible]. Stolen bases—[illegible]. Double plays—[illegible]. Left on bases—Philadelphia, 10; New York, 7. Bases on balls—Off [illegible]. Struck out—By [illegible]. Hits and runs—Off [illegible]. Losing pitcher—[illegible]. Umpires—[illegible]. Time of game—2h. 30m.

Mile Gallop Will Feature at Coliseum

Ray Conger, who is rated as the best miler in America today, will arrive here the 27th inst. for his race with Nick Carter, L.A.A.C. on May 4. The Conger-Carter clash is one of the big features on the bill of the S.P.A.A.U. meet, which is being held under the auspices of the L.A.A.C. at the Coliseum. Conger has made the best time in America this year, having galloped the four-lap race in 4:13.4 in an indoor meet two months ago. Carter has kept in training from the date of the Nurmi meet in which the Flying Finn failed to show up. Winners and men who make a good showing in the meet May 4 will be sent to Denver in July to represent the Mercury Club in the National A.A.U. meet there.

Runs batted in—Wilson, Hallahan, Bottomley, Haines, Hafey, Wilson 2, Bell, Vaughan, Wright, Grimm. Two-base hits—Wilson, Bottomley, Haines, Hafey, Wilson, Bell, Vaughan, Wright. Three-base hits—Bottomley, Wright. Home runs—Wilson, Haines. Stolen bases—Bottomley, Haines, Hafey, Wilson, Bell, Vaughan, Wright. Double plays—Bell to Wright to Bottomley; Vaughan to Wright to Bottomley; Bell to Wright to Bottomley. Left on bases—Chicago, 7; Pittsburgh, 6. Bases on balls—Off Hallahan, 1; Kremer, 1; Morrison, 1; Meine, 1; Swetonic, 1. Struck out—By Hallahan, 1; Kremer, 1; Meine, 1; Swetonic, 1. Hits and runs—Off Kremer, 5 in 3 innings; Morrison, 2 in 1; Meine, 3 in 2; Swetonic, 4 in 3. Losing pitcher—Kremer. Umpires—Klem, Rigler and Dunkle. Time of game—2h. 10m.

ROBINS LOSE

BOSTON, April 18. (AP)—Boston opened its twice-postponed baseball season today under frigid conditions. The Braves gave the few fans who turned out a bit of cheer by taking the free-hitting game from the Brooklyn Robins by a 13-to-12 score. A shivering crowd of 5000 saw the game and the brief opening ceremonies.

Gov. Frank Allen threw out the first ball and just before the start of the game presented President-Manager Fuchs of the Braves with a silver loving cup from the Boston fans, who took this method of wishing him success in his new managerial role.

Center Fielder Earl Clark ran into the center-field bleachers in the fifth inning and was knocked unconscious. He was carried off the field and regained consciousness shortly afterward. It was said that he had sustained a slight concussion of the brain but no bones were broken. Nick Cullop hit the ball, which went for three bases. Heinie Mueller replaced Clark.

Brooklyn used five pitchers, all of them erratic. Although the Braves were outhit, they made better use of their blows. Babe Herman, Del Bissonette and Harvey Hendrick each made home runs for the Robins. Bissonette's came with two on in the sixth. Herman led the attack on Bobby Smith and Johnny Cooney, who relieved him, with a single and two doubles in addition to his homer.

BROOKLYN	AB	R	H	O	A	E
[illegible]						
Totals						

BOSTON	AB	R	H	O	A	E
[illegible]						
Totals						

x—Batted for W. Clark in 4th.
xx—Batted for Mose in 5th.
xxx—Batted for Dudley in 6th.
xxxx—Batted for Pattison in 8th.

SCORE BY INNINGS

Brooklyn	0	0	1	0	4	0	2	3	2	—12
Boston	2	0	1	1	0	0	5	0	4	—13

SUMMARY

Errors—Hendrick, Bissonette, Bancroft, 2. Runs batted in—Bissonette, 3; Deberry, 2; Bancroft, 2; Hendrick, Herman, 2; Cullop, Sisler, 2; Maguire, Harper, Pattison, Clark, Mueller, Maranville, Cuyler. Two-base hits—Frederick, 2; Cuyler, Deberry, Harper, Sisler, Maranville, Herman, 2; Mueller. Three-base hits—Cullop, Richbourg. Home runs—Bissonette, Hendrick, Herman. Sacrifice hits—Deberry, Cullop, 2; J. Smith. Left on base—Brooklyn, 11; Boston, 9. Bases on balls—Off W. Clark, 2; Mose, Dudley, 3; Elliott, 1; R. Smith, 2; Cooney, 1; Elliott, 1; R. Smith, 2; Cooney, Struck out—By W. Clark, 1; Dudley, 1; R. Smith, 6; Cooney, 1. Hits batted—Off W. Clark, 7 in 3 innings; Mose, 2 in 1; Dudley, 2 in 1; Pattison, none in 1; Elliott, 1 in 1; R. Smith, 16 in 7 (none out in 8th); Cooney, 3 in 2. Wild pitches—W. Clark, Mose. Winning pitcher—R. Smith. Losing pitcher—W. Clark. Umpires—Rigler, Hart and Stark. Time of game—2h. 42m.

MISSIONS NAB THIRD IN ROW FROM DUCKS

PORTLAND, April 18. (AP)—The Missions made it three straight from Portland today, winning, as usual, in the first inning. In this frame the Reds piled over three runs. The score was 4 to 3.

Dutch Ruether coasted along on his opening three-run lead, taking it easy until Portland lacked one run of tying the score, and then tightening up in his usual impenetrable manner. Slade had a big day at short with thirteen chances. Score:

MISSION	AB	R	H	O	A	E
[illegible]						
Totals						

PORTLAND	AB	R	H	O	A	E
[illegible]						
Totals						

x—Batted for Ortman in 8th.
xx—Batted for Beck in 7th.
xxx—Batted for Fullerton in 9th.

SCORE BY INNINGS

Mission	3	0	0	0	1	0	0	0	0	—4
Base hits	4	1	0	0	2	0	0	1	0	—8
Portland	4	0	0	0	0	0	0	0	0	—4
Base hits	4	1	2	0	1	2	0	1	0	—10

SUMMARY

Error—Bates. Nine hits, 4 runs, off Ortman in 5 innings; 1 hit, 0 runs off Beck in 2; 2 hits, 6 runs off Fullerton in 2. Losing pitcher—Ortman. Runs responsible for—Ortman, 3; Ruether, 1. Struck out—By Ruether, 1. Bases on balls—Off Ruether, 1; Fullerton, 1. Three-base hits—Bates, Cronin. Two-base hits—Finn, Huff, Keesey, Bates, Boone, Staley. Sacrifice hits—Sherlock, Jahn. Runs batted in—Huff, 2; Scott, Cronin, Sherlock, Jahn, Frey. Double plays—Sherlock to Slade to Sherlock; Finn to Slade to Sherlock. Wild pitch—Ortman. Umpires—Genaltes and Powell. Time of game—1h. 40m.

TITLE CAGE GAME TONIGHT

The basketball teams of the Title Insurance and Trust Company and the Pacific Mutual Life Insurance Company will meet tonight at Lincoln High in a game which will decide the championship of the Major Commercial League of the city.

BAMBINO HITS FIRST CIRCUIT

Drives Ball Into Distant Left-Field Bleachers

Yankees Down Boston Sox 7 to 3 in Opener

Gehrig Also Smacks Homer in Initial Contest

(Continued from First Page)

with cheers at a fairly respectable distance.

The season was opened two days late but it was sent away with a flare of trumpets and participation of baseball notables.

The sun remained away, but the customers came.

Before play began Commissioner K. M. Dandis presented the Yankees of 1923 with gold wrist watches emblematic of their championship rating. The Stars and Stripes and world championship pennant were run up. The baseball commissioner, President E. S. Barnard of the American League, a proud Jacob Ruppert, owner of the Yankees, and Joseph V. McKee, president of the Board of Aldermen, pinch-hitting for Mayor James J. Walker, who was kept away by a meeting, looked on. Later Mr. McKee acted as pinch hitter for the Mayor and tossed out the first ball.

Babe Ruth soon showed that his new stance, by which he proposes to hit many balls to left field, to the confusion of clubs looking for them in right, is no joke. On his first chance, with his left foot far back, he hoisted one of Ruffing's curves far into the left-field bleachers. Ira Flagstead, patrolling that sector at the time for the Red Sox, is a man thoroughly home-run wise, and he took only two steps toward the stands before giving up that quest as hopeless. Later the big Babe flied to center and drew two bases on balls.

Lou Gehrig, the other member of the Yankee home-run duo, had no plans for hitting home runs to left, but he drove one into the right-field bleachers.

BOSTON	AB	R	H	O	A	E
[illegible]						
Totals						

NEW YORK	AB	R	H	O	A	E
[illegible]						
Totals						

x—Batted for Ruffing in 6th.
xx—Ran for Bigbee in 6th.
xxx—Batted for M. Gaston in 9th.

SCORE BY INNINGS

Boston	0	2	0	0	1	0	0	0	0	—3
New York	0	0	0	2	0	3	0	0	2	—7

SUMMARY

Runs batted in—Ruth, Meusel, Flagstead, Gehrig, Bottomley, Combs, Lazzeri, Gehrig. Two-base hit—Meusel. Home runs—Ruth, Gehrig. Sacrifice hit—Bothrock. Double plays—Koenig to Lazzeri to Gehrig; Rhyne to Regan to Todt. Left on bases—New York, 5; Boston, 5. Bases on balls—Off Pipgras, 2; Ruffing, 2; Gaston, 1. Struck out—By Pipgras, 2; Heimach, 1; Ruffing, 5; Gaston, 2. Hits batted—Off Pipgras, 7 in 5 1/3; Heimach, 2 in 3 1/3. Winning pitcher—Pipgras. Losing pitcher—Ruffing. Umpires—McGowan, Van Grafian and Connolly. Time of game—2h. 25m.

BROWNS MAKE IT THREE STRAIGHT

ST. LOUIS, April 18. (AP)—The St. Louis Browns bunched hits today and chalked up their third consecutive victory over the Chicago White Sox to make a clean sweep of the opening series of the season. The score was 4 to 1.

Ogden held the visitors to six hits while Lyons limited the Browns to five. Blue kept up his sensational hitting, knocking a home run in the third inning and clipping in a double during a three-run rally in the fifth. A walk, an error and two singles also contributed to the three runs.

The score:

CHICAGO	AB	R	H	O	A	E
[illegible]						
Totals						

ST. LOUIS	AB	R	H	O	A	E
[illegible]						
Totals						

x—Batted for Lyons in 9th.

SCORE BY INNINGS

Chicago	0	0	1	0	0	0	0	0	0	—1
St. Louis	0	0	1	0	3	0	0	0	x	—4

SUMMARY

Errors—Reynolds, Kress. 2. Runs batted in—Reynolds, Blue, 2; Schang, Ogden. Two-base hits—Reynolds, Blue. Home run—Blue. Sacrifice hit—Melillo. Double play—Kerr to Clancy; Kerr to Cissell to Clancy. Left on base—Chicago, 10; St. Louis, 2. Bases on balls—Off Lyons, 3; Ogden, 4. Struck out—By Lyons, 2; Ogden, 4. Umpires—Campbell, Owens and Ormsby. Time of game—1h. 32m.

MACKMEN RALLY TO BEAT SOLONS

WASHINGTON, April 18. (AP)—A six-run rally in the fifth inning by the Philadelphia Athletics was the margin of their victory over the Washington Senators today as they took the second game of the opening series, 8 to 2.

Walberg toiled the entire nine innings for the Mackmen and gave up but seven hits. Miller and Hale each collected two two-base hits.

PHILADELPHIA	AB	R	H	O	A	E
[illegible]						
Totals						

WASHINGTON	AB	R	H	O	A	E
[illegible]						
Totals						

x—Batted for Brown in 7th.

SCORE BY INNINGS

Philadelphia	0	0	0	0	0	0	2	0	0	—8
Washington	1	0	0	1	0	0	0	0	0	—2

SUMMARY

Runs batted in—Bluege, Ruel, Dykes, Summa, 2; Cochrane, 2; Hale, Miller, Bishop. Two-base hits—Miller, 2; Hale, 2; Bluege. Sacrifice hits—Ruel, Haas. Double play—Bluege to Harris. Left on base—Philadelphia, 6; Washington, 6. Bases on balls—Off Walberg, 2; Hadley, 4; Brown, 2; Campbell, 2. Struck out—By Walberg, 3; Hadley, 3; Burke, 1. Hits batted off Hadley, 5 in 1 1-3 innings; Brown, 2 in 2 2-3; Campbell, 1 in 0; Burke, 1 in 2. Passed ball—Spencer. Losing pitcher—Hadley. Umpires—Guthrie, Moriarty and Hildebrand. Time of game—2h.

FONESCA STOPS DETROIT TIGERS

CLEVELAND, April 18. (AP)—The Indians won their second victory in three days by nicking Owen Carroll and Frank Barnes for fourteen hits in six innings for an 8-to-4 decision over Detroit.

John Miljus, former National Leaguer, went the route for Cleveland and although he was wild and issued eight passes, he was able to stop the Detroiters whenever they threatened seriously.

Fonseca, Indians' first baseman, led the attack with four singles, he also stole three bases.

DETROIT	AB	R	H	O	A	E
[illegible]						
Totals						

CLEVELAND	AB	R	H	O	A	E
[illegible]						
Totals						

x—Batted for Carroll in 4th.
xx—Batted for Richardson in 7th.
xxx—Batted for Schulte in 9th.

SCORE BY INNINGS

Detroit	1	0	0	0	1	0	0	2	—4	
Cleveland	0	1	2	0	0	1	0	0	x	—4

SUMMARY

Error—J. Sewell. Runs batted in—Fonseca, 2; Lind, Jamieson, Miljus, Alexander, 2; Phillips, Carroll. Two-base hits—Miljus, 2; Gehringer, 2; Porter. Stolen bases—Fonseca, 3; Richardson, Porter. Sacrifice hits—Alexander, 2; Fothergill. Double plays—Miljus to Lind to Fonseca; McInnis to Gehringer to Alexander; Tavener to Lind to Fonseca; Richardson to Gehringer to Alexander; Tavener to Fonseca to Lind. Left on bags—Cleveland, 12; Detroit, 13. Bases on balls—Off Miljus, 8; Carroll, 2; Barnes, 2; Yde, 2. Struck out—By Barnes, 1; Yde, 1. Hits batted—Off Carroll, 9 in 3 innings; Yde, 1 in 2. Hit by pitcher—By Carroll, Tavener; by Barnes, Porter. Wild pitch—Yde. Balk—Barnes. Losing pitcher—Carroll. Umpires—Geisel, Dineen and Nallin. Time of game—2h. 21m.

STARS DEFEAT INDIANS AGAIN

(Continued from First Page)

Kallio to the showers.

Lamanske held the Sheiks to one run—made in the sixth—until the ninth, when another trio of Hollywood hits produced two more scores and pewed up the struggle for the Whimers. Collard replaced Lamanske in the ninth and retired the side.

Hank Hulvey started on the mound for Hollywood and allowed only two hits in the first six rounds. However, the Tribe got the range in the seventh with three safeties for two runs and finally drove Hulvey from the mound in the ninth with a belated rally. Dick McCabe came to Hulvey's rescue and stopped the Indian uprising with but one run resulting.

Louie Alamada, young Seattle center-fielder, batted out the only home run of the game in the ninth. Almada, McDaniel and Eckhart gathered in seven of the Tribe's nine hits. Score:

HOLLYWOOD	AB	H	O	A
[illegible]				
Totals				

SEATTLE	AB	H	O	A
[illegible]				
Totals				

x—Batted for Borreani in 7th.
y—Batted for Collard in 9th.

SCORE BY INNINGS

Hollywood	0	0	0	0	1	0	0	0	—7	
Base hits	0	0	0	1	0	3	0	0	—10	
Seattle	0	0	0	1	0	0	2	0	—4	
Base hits	0	0	0	2	0	0	0	0	—4	

Errors—Lee, Hulvey, Johnson, Anderson. Innings pitched—By Kallio, 1 1-3; Lamanske, 7 1-3; Hulvey, 8 plus. Credit victory to Hulvey. Charge defeat to Kallio. Runs responsible for—Kallio, 4; Hulvey, 4; Lamanske, 3. Struck out—By Hulvey, 3. Bases on balls—Off Kallio, 2; Lamanske, 4; Hulvey, 1. Stolen base—Albert. Home run—Almada. Three-base hit—Eckhardt. Two-base hits—Bassler, Heath. Sacrifice hits—Albert, 2; Rollings. 2. Double plays—Johnson to Ellsworth to McDaniel; McDaniel to Ellsworth. Time of game—2h. 6m. Umpires—Sweeney, Kolls and Green.

Y.M.C.A. SWIM TONIGHT

CHICAGO, April 18. (AP)—Swimmers from almost a score of States and Canada will compete in the seventh annual international Y.M.C.A. indoor meet tomorrow and Saturday.

RACE TRACK WAR LOOMS

Agua Caliente Jockey Club Organizes to Run Competition to Tia Juana Club; $100,000 Bowman Handicap Tops Stake List; Modern Plant Planned

AGUA CALIENTE, April 18.—The opening gun of a race-track war was sounded here today, with the announcement that the Agua Caliente Jockey Club would launch a meeting this year to start Christmas Day, and run through to April 1. These dates are almost identical with those of the Lower California Jockey Club, operating the Tia Juana track, which runs from Thanksgiving Day until early in April.

Sportsmen behind the new project are Wirt G. Bowman, president of the Agua Caliente Company; Baron Long, well-known San Diego hotel man and owner of a fine string of horses; and James N. Crofton. This is the group that conceived, built and established Agua Caliente, present site of the dog-racing track, golf course, hotel and casino.

The site for this course has been selected and is ideal for purpose. It lies southeast of the Campanile, the chimes tower that tops the hill leading down to the Agua Caliente Hotel and casino. The San Diego and Arizona Railroad runs directly to the site, and a main automobile road, a continuation of the California Highway, borders property.

MODERN TRACK

The racing strip will be a mile oval, with eleven starting chutes, designed by Marshall Cassidy, whose new stalls and brand new starting gate will be used out of each chute.

Barns will be of concrete, mission style, with metal roofs, making them absolutely fireproof, thus insuring safety for men and horses. A unique feature in connection with stable arrangements will be a school for jockeys and other employees with competent teachers in charge of a head master. There will also be a free motion-picture theater, with nightly shows, and clubhouse and community center for jockeys, stable help and other employees at track.

The grand stand is to be fashioned along Spanish lines of architecture and will be of steel and concrete construction. The lawn in front of the grand stand will be terraced, stadium style, so that a complete view of races can be had from every spot.

An innovation that will appeal to the public will be installation of a modified and Americanized totalizer system for mutuel play. A prominent cash-register company is now working out plans for perfection of this machine. Through its operation the public sees at all times exact amount wagered on each horse as well as the grand total. Another innovation will be the use for the first time in this country of a German photographic-finish system, which records exact finish of race as horses pass under wire. Still another, will be the French automatic timing device, that clocks time to one-tenth second, instead of one-fifth. There will be a public address system to announce running of races. This will be presided over by a master broadcaster.

Departing from usual custom, the clubhouse will be located directly at finish line. In it will be a glassed-roof dining patio. Entertainers and serenaders will entertain between races. The clubhouse veranda and balcony will provide 200 private boxes, mostly subscribed for by the season, with some reserved for occasional visitors or guests' season box holders.

RICH STAKES

The outstanding feature race of the Agua Caliente Jockey Club will be the Bowman Handicap, one and one-quarter miles, $100,000 added. The Agua Caliente Derby will carry added value of $25,000 and will be one and one-eighth miles. The Crofton Handicap, one mile, will have $10,000 added money and Quick Step, six furlongs, $5000. In distribution of Bowman Handicap money, the trainer of the winning horse will receive $5000; trainer of the second horse, $2500; third, $1500; fourth, $1000. There will be seven races daily and eight on Sundays and holidays. Purses will be graduated according to quality of horses.

HAIL FIELDS AS NEW KING

(Continued from First Page)

body agreed that Fields's record is superior to Corbett's. Fields twice defeated Young Jack Thompson, a Los Angeles negro battler, the first victory coming shortly after Thompson had knocked out Dundee in a nontitle bout. He also knocked out Sammy Baker, New York, and Pete Meyers, San Francisco, and won a decision over Baby Joe Gans. Corbett also holds two decisions over Thompson, won at an earlier date, and fought draws with Meyers and Baker and lost a decision to Baker.

Shortly after the commission made known its decision, Promoter Hoffman of the Monarch Athletic Club, announced that he would repeat his offer of $40,000 to Dundee to meet Fields. Hoffman has already come to terms with Gig Rooney, manager of Fields.

If there is no response from Dundee, Promoter Hoffman said he would conduct a welterweight elimination tournament with the winner meeting Fields. Hoffman said he would try to sign the following fighters: Young Jack Thompson, Young Corbett, Pete Meyers, Tommy Freeman, Cleveland, O.; Gorilla Jones, Akron, O.; My Sullivan, St. Paul; Mushy Callahan, Los Angeles, and any other outstanding ringsters.

APPROVE MORAN

The commission also supported the action of Commissioner James Wood of Los Angeles in dismissing Chief Inspector Bill Bomb of the Southern California district. Appointment of Frank Moran as Bomb's successor was approved. Bomb was removed from office for reasons stated as "discourtesy."

HERNANDEZ MAY LAND MAIN-STREET TOP GO

Kewpie Hernandez, Mexican midget, has been promised a main-event shot if he wins his twelfth straight bout tomorrow night at the Main-street Athletic Club. The hard-punching 115-pounder has made himself a favorite with the fans at "the house of action," and if he conquers Dick Chang, Chinese sailor-fighter, in tomorrow night's special event he will be due for a main event.

Dario Barron, Mexican lightweight, and Boston Benny Cruize are the headliners on the six-bout program.

"U.S." ROYAL
GOLF BALLS
GUARANTEED for LIFE
Any "U. S." Royal Golf Ball will be replaced at any time by your Golf Professional or dealer:
1. If the cover cuts through
2. If the paint flakes or chips off
3. If the ball goes out of shape
4. If the ball fails to putt true
As for distance, testing machines at our proving-grounds establish the fact that the "U. S." Royal consistently outdrives any other make of golf ball. 75c each.
United States Rubber Company

KEARNS IN DEAL WITH CALLAHAN

Mushy May Fight Under Dempsey's Former Pal After Confab Today

Jack Kearns, who may sign Mushy Callahan to a contract today at a conference between the two, paints a rose - colored future for the junior welterweight champion.

"If Callahan is in the shape I think he is he can figure in three big matches within the next few months and make more money than he has ever done," said Kearns yesterday.

The Kearns program calls for a Joe Dundee title bout in Chicago, a Jimmy McLarnin fight either in Los Angeles or Detroit and Ruby Goldstein in New York.

Callahan boxes Spug Meyers in the Olympic Tuesday night. It will depend on his showing with Meyers how the Kearns program will unfold.

Meyers has fought Callahan three times and all were tough fights. Mushy lost a decision to Meyers in Chicago a little over a year ago.

In the gymnasium Meyers stacks up as being just as tough as ever. He had one of the best boxing instructors in the country for his teacher, Spider Roach brought Meyers up from the amateurs.

Callahan will weigh around 142 or 144 for Meyers. He has not yet boxed at 140 pounds since he started his comeback.

Jackie Mandell and Sid Torres meet in the six-round semi-windup Tuesday night. They are two youngsters. Neither has had much over twenty fights yet they rate as two of the best 130-pounders on the Coast.

Benny Miller, once a stablemate of Callahan as a lightweight, makes his comeback as a middleweight in the special event against Joe Bell.

Kearns and Callahan are slated to meet this afternoon for a final conference over signing a contract. Mushy is to receive a bonus for signing.

CAL-CHRISTIAN FROSH DOWN TIGER NINE, 4-1

The California Christian College freshmen downed the Occidental College frosh baseball nine yesterday on the former's grounds by a 4-1 score. Pitcher Power of the home team featured with nineteen strikeouts during the nine-inning tilt. The Tiger frosh were severely lacking in their usual batting eyes. Score:

	R	H	E
California	4	7	1
Occidental	1	3	3

Power and Bennison; Brown, Tetterler, Bell and Turner.

INNES SHOE CO.
Sale
Church's British Shoes.

20% Discount
... There will be 7 Sale Prices—running from ...
$5.20 to $12 a pair!...
EVERY PAIR of Imported English Footwear in both of our stores . . and 200(additional pairs of Innes shoes . . now on Sale at 20% less than regular prices! . . Practically all types and finishes represented . . and complete size ranges . . . Wise shoe buyers are replenishing their Shoe Wardrobes NOW and HERE!
INNES SHOE CO.
MEN'S SHOPS
216 West 6th St.—between Spring & B'dwy
ALSO 6501 HOLLYWOOD BOULEVARD

BASEBALL—WRIGLEY FIELD
SACRAMENTO vs. LOS ANGELES
Ladies Free Every Day
Take "H" and "S" Cars to Park.
Daily 2:15
Sun. 1:30

Olympic BOXING
RINGSIDE $2.00 · 3000 SEATS $1.00 · 4000 SEATS $.50

Seventh at Olive
Dyas
"Two Stores to Serve You"
Hollywood at Vine

SEA SLEDS
new models at DYAS now
BUILT FOR SPEED WITH COMFORT AND SAFETY
Like a sheet of lightning it whizzes by, yet is safe on the turns—so safe that you may put your weight anywhere. It won't capsize and is the dryest thing afloat. No wonder the Sea Sled becomes more popular every year. New improvements on this year's models now at DYAS. Speed from 22 to 30 miles an hour. 13-ft. to 18-ft. models.
295.00 to 985.00
Johnson Motors — the world's lightest — available at DYAS.
DYAS CO.—BOTH STORES—LOWER STREET FLOOR

Stanford After Record Victory

GOLDEN BEARS SURE TO LOSE

Cards Hope to Score Total of 92 Points

Seek to Fracture Mark Set by Bear Runners

Only One Record Now Held by California

BY BUD SPENCER
Holder of World's 400-meter Record

SAN FRANCISCO, April 18.—Stanford and California tangle in their thirty-sixth annual track meet Saturday in what should be Stanford's sixth successive victory over the Blue and Gold in this sport. Conceded to be a Redshirt triumph, the question remains as to the number of first places that the Bears may annex, and whether Stanford can obtain her goal of 92 points.

The first annual battle between the two institutions took place in 1893, in the days of beards and monkey suits, in the days when Herbert Hoover attended the Palo Alto institution. In that year California scored 91 points, and in 1927 and 1928 Stanford scored 90 1-4 and 90 1-2, just short of the coveted goal.

IN TOP FORM

This year many of the Stanford athletes have confided that unless they can better that mark of the Blue and Gold ancients they will consider the contest a failure. That is just how earnest the athletes of Dink Templeton are these days, having no object except for a big score, and they enter the battle Saturday with spikes sharpened and muscles highly tensioned for this sole purpose.

On the record book the names of Stanford heroes fill the space after each event except in the 100-yard dash, where the 9 4-5s. mark of the California captain, Phil Barber, made in 1926, stands out. This is the one supreme effort of a Bear runner in these thirty-six years of track competition that has withstood the attacks of the athletes of Dink Templeton. A note of interest is found that Templeton has coached every record holder with two exceptions, that of Barber, and Skin Wilson, the old Stanford miler who turned in a 4m. 20 1-5s. performance in 1914.

However, a few Bears this year, at least two out of the three having chances, should break into the Stanford record book and erase the name of Stanford greats. Spud Mossman, the plucky little brick-topped sophomore, stands a good chance to better Hank Coe's 9:38 1-5 mark of last year.

Mossman bettered this mark by his 9:34 3-5 race against Reed of Washington last Saturday. If Coach Christie sends in a man to pace Mosaman a fast first mile, the red-haired Californian should eclipse Coe's mark.

Capt. Emory Curtice has a good chance to break Tom Joaquin's javelin mark of 200ft. 2in., made in 1927. However, he will have plenty of competition in Leo Kibby of Stanford, who also has a good chane of setting a new record. In fact the winner of this event Saturday should be the holder of a new "big meet" javelin record.

McKINNON OUT

Harry Carter, the Bear's star miler, has a chance at Skin Wilson's long-standing 4:20 1-5 race in the mile. This was great running, and even though Carter did 4:23 against Washington last Saturday, he will probably lack the necessary competition to draw him out to 4:20. Templeton's announcement that he may not use McKinnon in the mile run signifies that the Stanford coach hopes to win the half mile with the hero of the Trojan meet.

MESA TRIMS PHOENIX

MESA (Ariz.) April 18. (AP)—Before a big opening-day crowd, Bill Whitaker's Mesa Jewels battle their way to victory over the downtrodden Phoenix Senators in the first game of organized baseball ever played in Mesa. The score was 4 to 2.

DORFMAN SUBS FOR TAYLOR

NEW YORK, April 18. (Exclusive)—Matchmaker Tom McArdle of Madison Square Garden today signed Sammy Dorfman to substitute for Bud Taylor against Tony Canzoneri at the Garden, April 26, Otto Von Porat to meet K.O. Christner for ten rounds in the semifinal of the Milk Fund Show on June 27 and Billy Wallace to fight Louis (Kid) Kaplan at the Garden May 3. Since the switching of Dorfman from the semifinal to the main bout left Irish Bobby Brady with nobody to fight on April 26, McArdle decided to send the Jersey battler in for a return bout with Leo (Kid) Roy whom he shaded in a great ten-round fight at the Garden several weeks ago.

VANCOUVER PUCKS HERE TOMORROW FOR SERIES

Mel Malwick's Hollywood Millionaires are ready to uphold the honors of the West when they clash with the Vancouver Lions, the most powerful team to invade Los Angeles, for the fifth annual intersectional ice-hockey series. The first game will be played Monday night at the Winter Garden Ice Palace. Vancouver is here for a five-game series, and will also be pitted against the husky Los Angeles Richfields.

The Lions will arrive in Los Angeles tomorrow morning over the Southern Pacific, and many prominent Canadians will greet the northern champions on their arrival here. Mayor Cryer has consented to drop the puck to start the club off in the series.

Outstanding among their victories this season, Vancouver has the distinction of defeating two of the country's outstanding teams, the New York Rangers and the Les Canadiens of Montreal. Local hockey officials rate them on a par with the Vancouver club of 1923, which at that time was recognized as the most powerful ever assembled.

Capt. Artie Sumers, their captain and center, is the flashiest player to make his appearance on the ice here. He is a wicked stickhandler and dead shot. Bill Phillips and Sandy Sanderson, his wingmen, are also exceptional players and work well together. Once they are off together, it takes a stonewall defense to stop them.

The Millionaires have been working out daily for two weeks, and for the first time in two months the squad are in good shape, free from injuries or sickness.

MILLIONAIRES WIN OVER UNION OIL

Proving themselves in top shape for the series with Vancouver, Hollywood trounced the Union Oil squad, leaders of the amateur circuit, 9 to 2, at the Winter Garden last night. O'Connell, Headley, Williams, Carrigan, Wells and Brandow ran up the Hollywood scores, scoring almost at will.

Salo Gains on Bunion Leader With Lap Win

INDIANAPOLIS (Ind.) April 18. (AP)—Winning his third consecutive lap, Johnny Salo of Passaic, N. J., threatened the leadership of Pete Gavuzzi, bearded Italian of Southampton, Eng., and Ed Gardner of Seattle, Wash., negro, today in C. C. Pyle's bunion derby.

Salo led the pavement pounders into Indianapolis, their nineteenth control point, covering the 35.3 miles from Knightstown in 4:27:15, lessening the gap between third and second places by twenty-two minutes.

Gavuzzi finished second in 4:39:20 and Gardner was third in 4:49:10. The three ran side by side for twenty miles, but in the last stages the Finn stepped away from his rivals.

Large crowds at Indianapolis watched the runners finish, and mounted police kept a lane open for them.

The bunioners have covered 805.8 miles of their 3400-mile trek to Los Angeles.

The first ten in elapsed time:

Pete Gavuzzi, England	123:37:47
Ed Gardner, Seattle, Wash.	125:00:25
John Salo, Passaic, N. J.	127:38:27
Quinto Cimek, Italy	130:37:27
Sam Richman, New York	132:39:00
Paul Simpson, Burlington, N. C.	145:33:28
Phillip Draycitis, Hamilton, Ont.	146:11:17
J. B. McNamara, Australia	149:40:22
Herbert Hedeman, New York	160:34:28
Arthur Newton, South Africa	160:39:04

Beverly Hills Tennis Tourney to Open Today

Southern California's leading tennis stars will do battle this afternoon in first-round matches of the Beverly Hills Hotel invitational tournament. Matches start at 1 o'clock. Only the men's singles field starts today.

Lester Stoefen, Los Angeles Athletic Club ace, and Art Kussman of Occidental are scheduled for 1, while Sidney Wood of Pasadena and Leanord Dworking of the varsity team at U.C.L.A. will mix at 4.

The schedule:

1:00—Kussman vs. Stoefen; Herd vs. Hinckley.
2:00—Gorchakoff vs. Jones; De Lara vs. Barker.
3:00—Herrington vs. Robbins; Vines vs. Berry.
4:00—Wood vs. Dworkin; Gledhill vs. Sindorf.

HOOD FLOORS FOE IN PASADENA BOUT

Manager Morrie Cohen opened his remodeled Pasadena Arena last night with a sparkling card, and the punchers rewarded the customers with four knockouts in the five bouts. Ernie Hood, the ever-popular Pasadena bantam, flattened Clayton Gouyd in the fifth round of their feature encounter. Jack Haywood dropped Kid Gordon in three heats; Don Kennedy knocked out Georgie Erne in three; Oriel Astudillo knocked out Ray Alvarado in one round, and Ralph Leonard outpointed Frankie Leonard in the only bout that went the limit.

SAN BERNARDINO DEFEATS OILERS

SAN BERNARDINO, April 18. (AP) Mickey Hannan's home run with the bases loaded in the fifth inning gave the San Bernardino Padres their second straight victory over Bakersfield, 7 to 4, here, today. Loose fielding behind Lefty Richards paved the way to three of the Padres' runs. The score:

	R.	H.	E.
Bakersfield	4	10	3
San Berdino	7	8	2

SAN DIEGO WINS LEAGUE CONTEST

ANAHEIM, April 18. (AP)—Manager Sam Agnew's San Diego batsmen had little difficulty in taking their second straight game from the Orange county Class D team here today, 6 to 3. Brandle poled a home run in the Orangemen half of the first with two on base for their three runs. Score:

	R.	H.	E.
San Diego	6	13	1
Orange Co.	3	6	3

Schools and Colleges
Commercial Schools

SECRETARIAL SCIENCE Intensive training. Individual instruction. 3 New Courses leading to Secretarial work. Ask about Stenotypy. Day—Nights.
MacKAY COLLEGE, 612 SO. FIGUEROA
MacKay's Wilshire Extension, 2711 W. 6th. Mail this ad.

Business Administration & Accounting
Thorough and complete training in secretarial and business administrative duties. Professional courses in higher accounting. Day and evening. Visit our fire story university building. No solicitors or agents employed. WE. 3078 SOUTHWESTERN UNIVERSITY, 1121 South Hill.

Woodbury COLLEGE — Foremost for forty-five years. All courses—business college and university. Bachelor degree in two years. Day and night classes. Enter any time. Excellent positions secured. Part-time work provided. Get catalog. TR. 8401. Woodbury Building 727 So. Figueroa Street

Figures Secretarial School — If you CANNOT DEVOTE the TIME to attend school for LONG TERMS, then take our SHORT and INTENSIVE SECRETARIAL TRAINING. In 6 to 8 months you are ready to be placed in a PERMANENT POSITION. INDIVIDUAL INSTRUCTION. UNIVERSITY TRAINED TEACHERS. Day and night classes. Part time work. TU. 4101 605 W. 7th St.

SAWYER SCHOOL OF BUSINESS 803 So. Flower St. TRinity 8276 — Not just a business school—but a specialized training center for business executives. Employers pay a premium for Sawyer graduates.

Military Schools

HARVARD SCHOOL
AN ACCREDITED SCHOOL FOR BOYS
39th year. Boarding and day pupils. Sixth to twelfth grades inclusive. R.O.T.C. unit. Splendid system of physical education. For information, address the Headmaster, 1001 South Western Avenue, Los Angeles, Cal.

PAGE MILITARY ACADEMY — a big school for little boys. Page stands in a class by itself as a school for little boys. It is the leading school for the grades west of Massachusetts, and has no high school department. For catalog address Robt. A. Gibbs, Headmaster, 1235 Cochran Ave., Los Angeles, Cal. or WH. 1128.

California Military Academy — FOR YOUNG BOYS. Elementary and Junior High grades. Open all year. We teach boys how to study. Firm, kindly discipline. Gymnasium. Well equipped playground. Shop. Piano, Violin, Band, Dancing, Day pupils may remain until 6 P.M. and on Saturdays. 23rd year. N. William Brick, M.A., Principal, 4001 Venice Blvd. EMpire 6078.

URBAN MILITARY ACADEMY — ACCREDITED 25TH YEAR
The GREAT OUTDOOR SCHOOL. Primary through college preparatory. Small classes, individual care. CORRECTIVE PHYSICAL TRAINING, new gym and pool, cavalry, band. A school of distinction. P. G. McDonnell, Pres., 657 Wilcox St. GL. 4187.

SAN DIEGO ARMY AND NAVY ACADEMY
"The West Point of the West." A fully accredited school preparatory to Colleges, West Point and Annapolis with a lower School for younger boys. Land and aquatic sports during entire year. Accessible to Los Angeles. Situated on the Mississippi River. For catalogue address Christian Schreyer. The largest private school west of the Mississippi River. For catalogue address COL. THOS. A. DAVIS, Pres. (late Capt. Sixth U. S. V. Infantry.) Pacific Beach, California.

Non-Military Schools

BEVERLY SCHOOL FOR BOYS — "The School that stresses Scholarship" Non-Sectarian, Non-Military. Boarding & Day. For boys (from 6 to 18) whose parents have their educational progress and physical welfare genuinely at heart. Catalogue on request. 268 S. Virgil Ave. (Tel. DU. 1483.) Los Angeles, California.

CAL PREP — Accredited School for Boys in healthful, out-of-town environment. Excellent teaching staff. Athletic facilities. Boarding and day students. Lower grades and high school. Non-military. Non-sectarian. Reasonable tuition. Write for catalog. Headmaster. Box 23, Covina, Calif.

Girls Boarding and Day Schools

HOLLYWOOD SCHOOL FOR GIRLS
MRS. WOOLLETT'S SCHOOL. Estab. 1909. Boarding and Day School. Kindergarten, Elementary, Junior and Senior High School. Accredited College Preparation. Music, Art, Dramatics, Athletics.
LOUISE E. WOOLLETT, Prin., 1749 N. La Brea Ave. GR. 4001.

TERM NOW OPEN — Elliott School for Girls
Resident, Boarding and Day School. All Grades—Primary through High School. Ideal Home Life. Character Building. Students accepted at any time. Outdoor Sports, Beautiful Grounds, Gramercy Place and Pico Blvd., Los Angeles. Martha Collins Wasey, M.A., Principal. Telephone EMpire 5507.

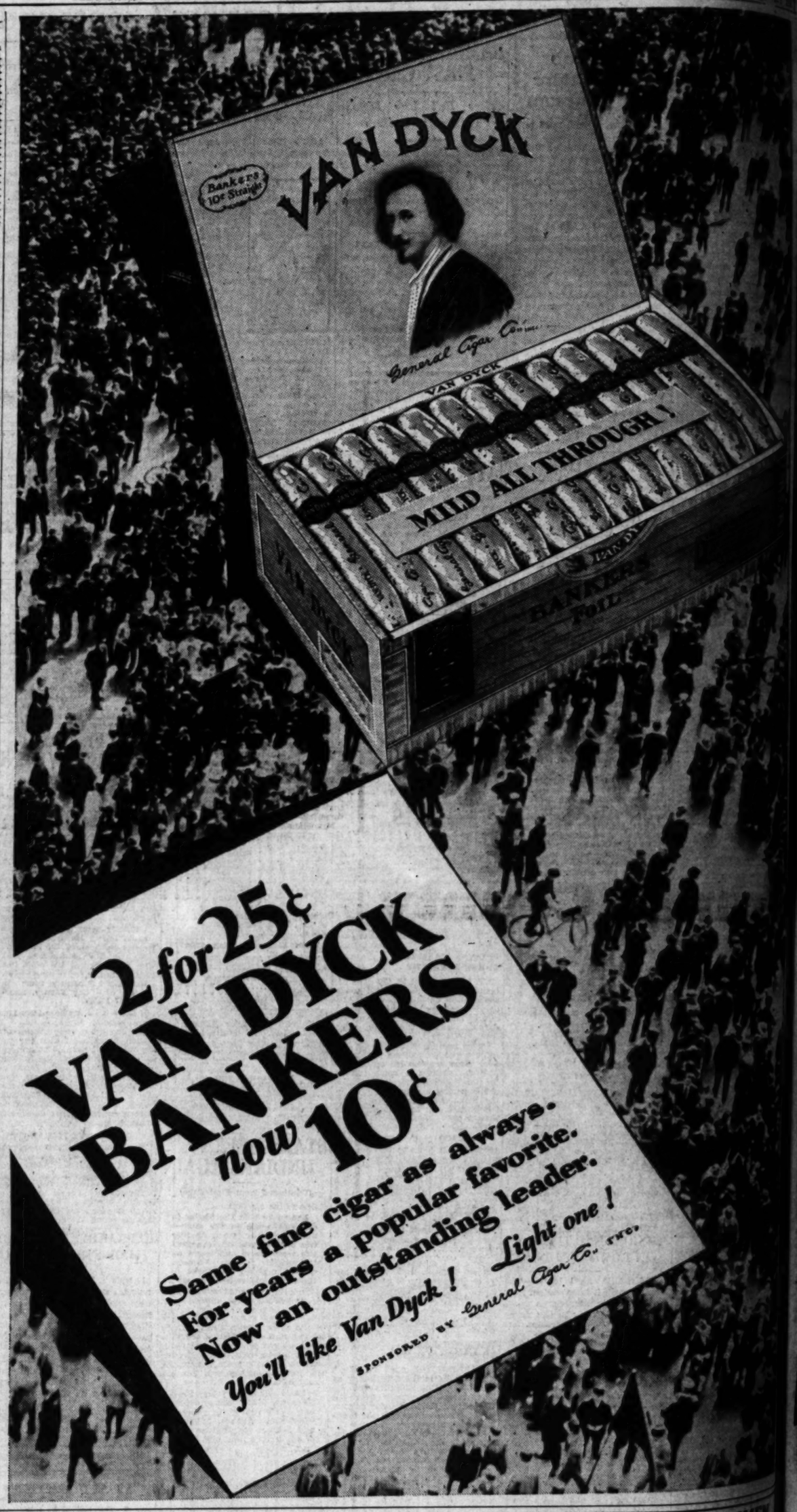

SAGEHENS LOSE DIAMOND STARS BY INJURY ROUTE

CLAREMONT, April 18. (Exclusive)—A double accident, weird in its proportions and strange as to circumstance, robbed Coach Earl Merritt of his two first-string catchers here today and puts the Pomona varsity baseball team in a bad hole. Al Putnam and Wilton Williams, sophomore back-up men, both suffered badly torn thumbs and will probably be out for the rest of the season, as the result of fouled balls which hit their bare hands here today.

Putnam was the first victim and was catching for Pitcher Shorty Ingram when the batter barely touched a fast ball, deflected it, and sent it spinning into his bare hand. It tore the thumb almost off his hand and he was rushed to the college infirmary. Williams went in to take Putnam's place and, before six balls had been thrown, he was on his way to the infirmary with a broken and mangled right thumb, sustained in the same manner.

It is probable that neither man will be able to play again this year, although Putnam's injury is somewhat less serious.

Just who Coach Merritt will use in the places of these men is unknown. They had been alternating behind the bat all year and were the only two catchers on the squad. Possibility of converting Lee Williams or Leo Sawyer, outfielders, into catchers, was announced.

RINEHART MAY NOT COMPETE

BLOOMINGTON (Ind.) April 18. (AP)—A back injury may keep Wilmer Rinehart, Indiana's star javelin thrower, from competing in the Kansas relays Saturday.

Oxy-La Verne Nines Tangle

Occidenal and La Verne baseball nines will battle at La Verne tomorrow afternoon. The Tigers must win to retain the conference leadership and a clean slate of victories. To succumb to the Leapards would allow the rival squad to tie the Bengals in the 1929 race.

Two other tilts take place. Caltech meets San Diego at San Diego, while Redlands takes on Ye Sagehens at Pomona. The Engineers have plenty to groan about, not having won a contest to date, and are set to trim Ye Aztecs good, if possible. Redlands and San Diego are both making their bow into the diamond race.

The standings of the teams:

	W.	L.	P.c.
Occidental	2	0	1.000
La Verne	2	1	.667
Whittier	1	1	.500
Pomona	1	1	.500
Redlands	1	2	.000
San Diego	0	2	.000
Caltech	0	2	.000

SADDLE CLUB HORSEMEN FACE UPLIFTERS SUNDAY

Polo will take its share of the Southland's sportlight Sunday afternoon at the Uplifters' Ranch, There the Uplifters' horsemen captained by Hal Roach, sensational left-handed star, play the Saddle Club with Bob Millsap leading the way. The game may bring out some of the best low-goal competition of the year. The Saddle Club, a new organization, is making its bow in Southern California mallet circles and is more than anxious to register a victory over the Uplifters.

An added feature to the game itself will be the appearance of Will Rogers, Jr., the 17-year-old son of the famous self-appointed Ambassador of the United States. Rogers is starting his second year of polo and he is looked upon by some of the experts as a coming star. He will ride at No. 1 for the Uplifters.

Scott Hastier, another [illegible] in his teens, will ride at No. 2 for the defending team. Hastier is only left-handed player of polo in Southern California and will play No. 3. Clair Brenner, who played for the Uplifters at No. 1 position is considered one of the most dependable goal hangers in the game of polo circles.

Besides hitting the ball, Rogers will send Harry Sinclair, Pathe star; J. G. T. Coleman, Jr., and Stoddard Jones to the field. Lieut. Crawford may play the fourth man for the Saddle Club. The game will be located in Rustic Canyon, near Santa Monica, just off Pacific Coast Highway.

START TWILIGHT LEAGUE

A twilight baseball league is being organized by the [illegible] of Kansas City, Mo.

...D TO HELP ...SCHOOL WEEK

...mme of Programs ...ll be Broadcast

...d City Educational ...ems to be Told

...ublic school ...will be broadcast ...radio stations, ...Odell. The ...addresses of pub... ...week will begin next ...

...broadcast informa... ...the development and ...the public school system ...touching on the ...confront educators ...of interest to every ...

...the week programs ...in schools and Ma... ...in different sections ...this and women in... ...the program of the public ...

...UB HORSEMEN ...LIFTERS SUNDAY

...the ...after... ...There ...ned by ...handed ...th Bob ...e game ...e best ...year. ...anisa... ...uthern ...nd is ...ister a ...game ...ce of ...rear... ...ap... ...the ...start... ...and ...e of ...star. ...the

Scott Hackley, another young ...m his teens, will ride at No. 2 for the defending team. Beach, the only left-handed player performing in Southern California, will ride at No. 3. Clair Brunson will perform for the Uplifters at back. He is considered one of the most dependable goal keepers in Southern polo circles.

Besides Millsap the Saddle Club will send Snowy Baker, Aviation star; J. G. V. Clarke and Clifford Stoddard into the game. Charles Crawford may also play for the Saddle Club. The field will be formed in at 2:30. The field is located in Rustic Canyon, Santa Monica, just off Beverly boulevard.

START TWILIGHT LEAGUE

A twilight baseball league is being organized by the Sunset-Kansas of Kansas City, Mo.

CAP PISTOL TRIAL EXHIBIT

A toy cap pistol commanded the center of attention yesterday in Judge Aggeler's court when four youthful defendants went on trial for attempted robbery.

The defendants, Weldon Wilkins, Tommy Vienna, Charles Chapman and Frank Gagliano, are charged with using the toy gun in an attempt to hold-up Motorcycle Officer Will D. Strinz of the Alhambra police force February 24, last.

According to evidence introduced, Strinz was detailed out to watch a suspected liquor-law violator and was sitting in an automobile when the attempted robbery took place. In a statement to the police at the time of their arrest the boys said they mistook the officer's car for that of a "spooning" couple.

schools will address the meetings. An exhibit of student activities will be open every evening at Manual Arts High School.

The names of schools and the speakers, who will address the meetings will be published next week. Only selected schools are presenting programs, but they are so widely distributed that the whole community may be brought into touch with the school system.

CARTOON BOOK ISSUED

A clever little book called "Pit and Pat," designed for young people interested in learning how to draw cartoons has been placed on the market by Ed Shultz, its author, who lives at 95 West Peoria street, Pasadena.

Child Run Down by Autoist Dies

Marciano Villenuvea, 3 years of age, of 1215 Mateo street, died yesterday in General Hospital of injuries received Wednesday night, when he was struck by an automobile in front of his home. The car was driven by R. M. Drew of 3909 Denker street.

At Georgia-street Receiving Hospital the child's injury was diagnosed as skull fracture. Newton-street police learned that the child was playing in the street when hit.

COOLEY BEATING BAFFLES POLICE

Automobile Man Victim of Murderous Attack

Bedside Watch Set in Hope of Obtaining Clew

By a "Times" Staff Correspondent

PASADENA, April 18.—Police tonight admitted they are baffled by the mysterious assault upon Victor A. Cooley, prominent automobile man, who was found unconscious in his North Vernon-avenue apartment late last night, having apparently been beaten about the head by some one who ransacked his apartment.

Late last night Cooley was reported in a dying conditions and physicians despaired for his life. His spine was tapped in an effort to relieve pressure on his brain caused from the fractured skull he received in the attack.

In hopes that the injured man may regain consciousness for a moment, police, under direction of Chief of Police Kelley, who have exhausted every clew so far uncovered, established a two-man detective guard at Cooley's beside in the belief that if he does regain his sense for a moment he can name his assailant, who apparently attacked him while he slept.

Investigating detectives practically have eliminated robbery as a motive. Although the apartment has been ransacked throughout, nothing of value was taken, police said. Detectives, called to the apartment by Cooley's roommate, who found the injured man, discovered nothing that would materially aid them. A letter couched in the most endearing terms was found among Cooley's effects.

WOMAN QUESTIONED

Mrs. Evlyn Merritt Hanan, daughter of the late Louis J. Merritt, millionaire mining man, was questioned at length today by detectives working under Chief Kelley but she was unable to throw any light upon the assault.

The woman, who came here by airplane today from Reno, Nev., where she recently obtained a divorce from Ralph Hanan, formerly the Merritt family chauffeur, is said to have been an acquaintance of Cooley's of long standing and made the air flight upon hearing of the attack.

Mrs. Hanan's name was connected with Cooley's, police reports state, following statements attributed by them to Mrs. Cooley, estranged wife of the victim.

While Cooley lies hovering between life and death, his wife, who is said previously to have agreed that he go to Reno to obtain a divorce, sits at his bedside.

Mrs. Hanan visited Cooley's room last night for a moment under a special dispensation granted by hospital attaches, who previously had stated that she would not be allowed a visit without Cooley's consent, police reported. Mrs. Cooley was in another part of the hospital and did not see the woman, officials said.

Detectives revealed last night that when they went to Cooley's apartment a picture of his wife and one of Mrs. Hanan hung upon a wall near each other.

The letter found in Cooley's apartment was unsigned. It was postmarked Reno, Nev., and was posted the 14th inst. It reads:

TELLS OF LONGING

"My own sweetheart:

"I am going to get your letter off before we start on our trip this morning, as I am always so tired when I get back, dear, and you come first anyway, sweetheart.

"It just seems ages since I heard from you, Boney, though it was only last Thursday. And, oh, how excited I am going to be when I hear my beloved is coming. I can't help it. Maybe you will be with me a week from today.

"The Masons are being very good to me, and after driving all day, Harry insists on eating out and they will be here until Wednesday.

"Augusta told me to give you her regards. There was really no necessity of trying to keep anything from them, as they already knew everything, but I am sure they will be close mouthed, as they never will see the crowd any more, anyway.

"Harry is really a good chap and never talks anyway. They don't blame me, and seem to wish to see me happy.

"Well, honey, we can't help it. I guess it will all be known soon and will all be over soon. Won't it dear?

"As I take the drives around, it makes me a lthe lonelier for me, as I picture you and me taking them together. It will be heavenly, dear, and right now in the spring is the loveliest time of the year to drive.

"Oh, honey, dear, I do want you so. Your little apartment will soon be vacant for you. I am going to fix it up real nice for you, honey.

"Isn't it going to be heavenly. Did I tell you we are going to Pyramid Lake today. I have not been there, dear, since I went there with you last September.

"I will just feel you with me, dear, and picture it all with you by my side.

SIGNED WITH KISSES

"That is how I love you, dear. Are you wanting your little sweetheart again, or are you still quiet as a lamb. You weren't last Sunday night, just a week ago today. Oh, honey, I was happy—I will be feeling fine again very soon, when I get rid of this cold. So hurry to me, sweetheart. I must go now as Junior is here with the car. Bye, bye, dearest. All my love always.

[Signed]

"Your little wife to be."

The love missive was signed by eight crosses apparently indicating kisses and following the signs was the phrase "Just all for you."

A DEAD HORSE

Is Not a Good Buy

But look at this fellow Isn't he worth owning?

We Are Not Selling Horses

We are just telling you that land in

Orange County

Is NOT a Dead Horse

And Here Is Some of the Proof

Near Santa Ana—36 acres walnuts for $90,000.

Near Olive—10 acres oranges for $50,000.

Near Orange—10 acres oranges for $50,000.

Near Yorba Linda—8½ acres oranges for $29,000.

Near Anaheim—20 acres oranges for $80,000.

One 30 acres sold for $105,000. Resold 26 days later for $115,000.

These Prices Are Being Paid, Not By Strangers, But by Local Men Who Know Values

Best Land in the World at $100 Per Acre—But— NOBODY WANTS IT

Not Much Farm Land Worth $300 Per Acre—But— EVERYBODY WANTS IT

We really are glad to call your attention to the investment possibilities of ORANGE COUNTY

Phone Santa Ana 3000 or write the Orange County Publicity Department, Hall of Records, Santa Ana, for Booklet with map showing County Highways.

What Can Be Nicer Than an

Orange Grove Estate

California Valencia Orange Show

At Anaheim May 23 to June 2, Inclusive

Airline

HONEY ABSOLUTELY PURE

Dewy strawberries with golden Airline Honey and cream—what a tempting breakfast dish!

The *health* sweet Always uniform

SAFEWAY STORES

DISTRIBUTION WITHOUT WASTE

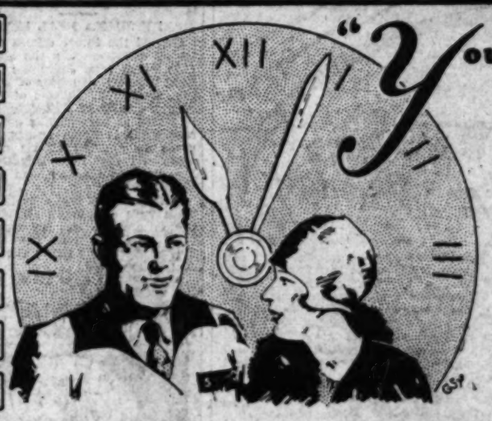

"You fellows save me loads of time," Mrs. H. tells us . .

She is one of the many busy women who depend on Safeway.

"If the Safeway Man recommends an item" she says, "that's reassurance enough for me—I know I'll be satisfied with it, because he knows just what I expect and he won't recommend anything else!"

Not only that, but Mrs. H. and hundreds of our other customers save time—and money too—by selecting ALL their foods in ONE Safeway Store. They know that Safeway prices consistently save on the family budget and Safeway quality is always the same.

The Safeway Man is ready to help, too. We know you will enjoy shopping the "Safe Way."

Prices Effective, Los Angeles, April 19th and 20th, Inclusive

Old Dutch Cleanser

Old Dutch is your big help for house cleaning, saves time in all your household work.

3 Cans 19c

Matches

Highway Brand. Light easily, treated for afterglow. Non-poisonous, a safe match.

6 Boxes 19c

Advised by European and American Beauty Experts

PALMOLIVE SOAP

On Sale Today

3 bars for 19c

P&G Soap

Dissolves grease, loosens dirt, and the rich soap suds wash clothes easily in hot or cold water. For tub or washing machine.

5 Bars 19c

Toilet Tissue

Sable, 3 Rolls to each package. Made from the finest fresh materials, safe, absorbent. Ask for a package of Sable.

3 Rolls 19c

Ketchup

Heinz. The flavor of this Ketchup is always the same—a flavor which has long made it the best-selling Ketchup all over the world. True **Heinz** flavor in every bottle. Large 14-oz.

Bottle . . . 25c

Puffed Wheat

Quaker Brand. The whole wheat grain, with all its rich store of bran and minerals, puffed to a rare deliciousness. 4-oz.

Pkg. . . 12c

Asparagus Tips

Highway. Introduce the asparagus course into your home. Your meals will take on new distinction and variety—and you will profit by its economy, convenience and healthfulness. 8-oz. Can.

2 Cans 25c

Your Brand of Flour Attractively Priced

The flour market has advanced—which makes these quality flour prices very attractive.

A-1 Flour	Safeway	Gold Medal
24½-lb. Bag	24½-lb. Bag	24½-lb. Bag
$1.00	95c	$1.12

Coffee

Max-i-mum. Scientifically blended and roasted to suit the most critical. Every purchase of this coffee carries with it our unconditional guarantee. 1-lb.

Can 49c

Pineapple Tidbits

Safeway Fancy Hawaiian Pineapple, right from the juicy center of the field-ripened fruit! Attractive tidbits in a convenient-sized can. 8-oz.

Can 10c

Peaches

Highway, Brand

Ripe, free peaches, medium syrup—but good-flavored fruit for breakfast, pies and cobblers.

Large No. 2½ Cans,

2 Cans 29c

Peaches

Oak Glen. Sliced, ripe peaches in rich syrup, delicious for breakfast. No. 2 cans.

2 Cans 25c

Puffed Rice

Quaker Brand. Selected white rice, puffed and oven-toasted like the Puffed Wheat, to crisp crunchiness. 5-oz. Pkg.

Pkg. . . . 15c

Fruits and Vegetables

Below we quote prices in effect in **Safeway operated stands** in the **Los Angeles Metropolitan District—Friday and Saturday.** All such stands bear the sign: **"Safeway Operated."**

Fresh Peas	Rhubarb	Asparagus	Apples
Sweet variety, well-filled pods.	Especially seasonable and appetizing at this time of the year.	Good quality asparagus at an unusually low price.	**Washington Rome Beauty.** Crisp and juicy.
2 Lbs. 15c	4 Lbs. 15c	2 Lbs. 25c	4 Lbs. 25c

Real Estate Exchanges

Sometimes it is more advantageous to exchange real estate than to sell it. A wide variety of real estate for exchange appears daily in

TIMES WANT ADS

RED ROCK PEAR SALAD
Materials
1 lb. (2c) Red Rock Cottage Cheese; canned pears; mayonnaise; maraschino cherries; green pepper; lettuce.
Method
Slice pears coarsely to make ½ cup, mix with cottage cheese, arrange on lettuce. Top with mayonnaise and garnish with maraschino cherry and green pepper flowers.

Hostesses... who like compliments *will read this...*

Here is a salad-craft triumph, with delicious Red Rock as its foundation! This Black-Eyed Susan Salad is one of those new home-meal delicacies which you will want to serve often. The exceptional richness and fine flavor of Red Rock Cottage Cheese combine perfectly with an almost limitless variety of fruits or vegetables.

With the real Red Rock flavor you can create salads of rare appeal that you'd never even think of in connection with old-fashioned cottage cheese! In Red Rock you get a distinctive creamy richness. It's the Red Rock way of preparing cottage cheese—a flavory delight indeed!

RED ROCK
COTTAGE CHEESE
It's richer, creamier, better!
Castle Products Co., 773 Kohler St.
TRinity 1304

Just a Reminder—

Saturday Noon Closing Hour for Sunday Real Estate Want Ads

And all kindred advertisements —Hotel and Apartment-house Leases, Business Opportunities, Money to Loan, Money Wanted, Oil and Mining Properties.

Copy received after Saturday noon will appear in general want ad section under "Too Late to Classify."

Copy submitted well in advance of Saturday noon—today if possible—will be greatly appreciated.

Closing hour for all other Sunday Times want ads remains at 7:30 p.m. Saturday.

TIMES WANT ADS
MEtropolitan 0700

LET TIMES WANT ADS DO YOUR HOUSE-HUNTING
—Each day's most attractive vacancies at your finger tips!

Of Interest to Women.

SOCIETY

BY JUANA NEAL LEVY

One of the lovely affairs of yesterday afternoon was the luncheon with which Miss Josephine Moorehead Thomas, daughter of Mr. and Mrs. George C. Thomas of Beverly Hills, formerly of Philadelphia, entertained at her parent's home, the occasion serving to announce formally to a small coterie of intimate friends her betrothal to Francis Paul Gardner, son of Mrs. Everett Alva York of Hollywood.

Spring flowers and a profusion of roses were artistically combined in the decorations of the luncheon table and the news was told by means of cards bearing the names of the betrothed.

No date has been set as yet for the wedding.

Miss Thomas is one of the most popular members of the younger set and is an enthusiastic equestrienne, always having several horses entered at the National Horse Show which exhibits each year at the Ambassador Auditorium.

In the North

Among the Angelenos who are enjoying visits this spring in the north are Mrs. James Calhoun Drake of South Hoover street and her sister, Mrs. Mary Wilcox Longstreet, who are visiting in San Francisco. They have been there for ten days and will not return home before the last of next week.

Mrs. Longstreet, who has been abroad for several years, is planning to leave early in May for Paris, where she will join her sister and brother-in-law, Capt. and Mrs. Randolph Huntington Miner, who are making their home there. Her return to Los Angeles is indefinite.

Going Abroad

Mr. and Mrs. David E. Llewellyn of Muirfield Road and their two daughters Dorothy and Virginia will leave today for the East, planning to remain for several days in New York City before sailing the 27th inst., aboard the liner Augustus for Naples, Italy.

They will be met in the Italian city by a motor and will tour the countries by machine, stopping as long as they like, and going on where fancy directs.

They will visit in Italy, France, Germany, Holland, Switzerland, Austria, Holland and Belgium, then crossing over to the British Isles, motoring through England, Scotland, Ireland and Wales.

They have set no definite date for returning but at least will be abroad all summer.

In Gotham

Mr. and Mrs. Daniel Murphy of West Adams street are in New York City, having gone East accompanying their daughter Bernardine and Mrs. Murphy's sister, Miss Sue Sinnot, who are leaving in a few days for Europe.

Mr. and Mrs. Murphy who will return to Los Angeles after seeing them off, are planning to join them on the continent this summer.

Alumnae Meeting

Los Angeles alumnae of Alpha Delta Pi are anticipating an interesting meeting tomorrow afternoon, which is to be held in the Alpha Psi chapter house of University of Southern California for at this time, Miss Emma Schlappi, vice-president and banquet chairman, will announce plans for the sorority's Founders' Day banquet to be held the middle of May celebrating the seventy-eighth anniversary of the founding of Alpha Delta Pi, oldest of national sororities. This year's event promises to be a gala one and it is hoped that Miss Irma Tapp, national president, and Miss Dorothy Shaw, province president, who have been wintering in California, will be present. The banquet is to be attended by all active and alumnae members of the two Los Angeles chapters, Alpha Chi at U.C.L.A. and Alpha Psi at U.S.C. and alumnae from chapters throughout the United States and Canada.

Mrs. Beth Wilson, president, assisted by Miss Vivian Murphy, Mrs. Robert Beggs, and other officers of the Alpha Psi group, will act as hostesses meeting tomorrow. Following a short business meeting, the afternoon will be passed playing bridge. Alumnae are welcoming home their president, Mrs. Frank D. Maclean, of Carthay Center, who has been spending the past month with her parents in Albuquerque, N. M.

Visitor Entertains

One of the loveliest affairs of the week at the Mary Louise was the luncheon party given last Tuesday, by Mrs. J. A. Overstreet of Columbus, O., who is spending a few weeks in Los Angeles. A large bowl of bright spring flowers with tall tapers accenting the color tones of the flowers, and pansies scattered on the cloth, richly decorated the luncheon table. Those entertained were Mrs. George Hart, Mrs. George Carpenter, Miss Park, Miss Lyda Park, Mrs. C. R. McLaughlin, Mrs. Lena Freeman, and Mrs. Thomas F. Smith, also of Columbus.

Far Eastern Visitors

Wilbur May was host at a week-end house party at the Lake Norconian Club, the especial guests of honor being Mr. and Mrs. Morton May and Miss Henrietta Butler of St. Louis, who are visiting in the Southland.

Saturday evening an attractive dinner party was given for the guests, those included being Mr. and Mrs. Stanley Beiger, Mr. and Mrs. Milton Baruch, Mr. and Mrs. Paul Lowenthal, Mr. and Mrs. Herman Stern, Ralph Wolf, Herbert Archer, Julas Jacoby, Charles Stern, the host and honor guests.

Plan Extensive Trip

Dr. and Mrs. Elmer Ellsworth Helms are leaving this week for Philadelphia from where they will tour for a month by automobile through the historic places of Virginia, Massachusetts and the New England States.

At Arrowhead Hot Springs

A series of gay social functions including luncheons, teas and dinner-dances are planned at Arrowhead Springs Hotel by Mrs. Ollis Lunt Draper, the new hostess, and will serve to further entertain the guests at this popular mountain watering place. Many Angelenos were registered at the hotel during the past week. Among the guests were: Misses Mildred L. Anita S. Watson, Pearl Sorenson, Grace Kingsley, Watson, Albert L. Lippincott, H. G. Mears, Leo Dern, W. P. Curtis, A. V. R. O. McOmsted.

Delightful Affair

Miss Emma Laura ... North Jackson street, ... tertained with a ... at the Cherry Chest ... honor of Miss Margaret ... Glendale and Miss ... of Hollywood, who are ... ly on an extended ... The guests included ... Mills and Smith colleges ... Mrs. Samuel Carter ... Margaret Brown, ... Catherina Chaloner, ... Elizabeth Lewis, ... Helen Cook and the ...

[Ray Huff studios]

Miss Josephine Moorhead Thomas

FORMAL announcement is made this morning by Mr. and Mrs. George C. Thomas, Jr., of Beverly Hills, of the engagement of their daughter, Miss Josephine Moorhead Thomas, to Francis Paul Gardner, son of Mrs. Everett Alva York of Hollywood. No date is set for the wedding.

HER ENGAGEMENT ANNOUNCED

Beverly Hills Woman to Become Bride

CHEF WYMAN'S RECIPES

Every Tuesday and Friday at 1:30 o'clock ... conduct a free class and demonstration of good cookery ... room of the Southwest Building, 130 South Broadway.

SCOTCH SCONES

Sift two cupfuls of sifted flour with one teaspoonful of salt, a half a teaspoonful of soda, and three level teaspoonfuls of baking powder, rub into this mixture four tablespoonfuls of butter or shortening, and work to a soft dough with one cupful of sour cream or buttermilk, add half a cupful of seedless raisins, divide into equal pieces, form into large biscuits, press the handle of a knife each way across the scones. Place on a well-oiled baking sheet, brush with beaten egg yolk, to which has been added a tablespoonful of water, bake for twenty minutes in a moderate oven.

CABBAGE AND NUT SALAD

Mix two cupfuls of finely shredded cabbage with one cupful of chopped celery, one cupful of coarsely chopped blanched almonds, four tablespoonfuls of chopped pimientos, and a half a cupful of French dressing. Allow to stand in a cold place for two hours. Place on lettuce-garnished plates, place around it radishes and ripe olives.

PAPRIKA SCHNITZEL

Place in a saute pan one cupful of finely chopped salt pork, one large onion, thinly sliced, stir and cook until the onion is a golden brown. Place on top of this six slices of veal, one-half an inch thick ... and about two ... has been rolled in ... seasoned with salt ... Cook until well ... sides, and add half a ... cream, add a ... paprika, cover and ... tender.

BOG HARBOR

Cover the bottom of ... dish with a ... add one banana, cut ... in the oven, and allow ... Mean from the ... eggs to each dish, ... and paprika, and place ... until set.

MOCK MINCE PIE

Put ... corn and ... eight hard ... one-half a ... lins, a half ... seeded raisins, ... currants, four ... chopped candied ... a teaspoonful ... cloves, mace and ... ter of a teaspoonful ... quarter of a teaspoonful ... three tablespoonfuls ... grated juice and rind ... on. Pour the mixture ... lined tin, cover with ... and bake in a ...

Mrs. Wyman ... pie ... the ... Recipes ... Tuesday ... Southwest ...

Add Punch to the Party

Cheer and refresh them with Welch's grape punch—color, taste and fragrance of luscious Concords—glorious refreshment indeed!

So simple—so easy to make—so brimful of jollity and zest! Here's the recipe: a pint of Welch's, 2 pints water, juice of 2 lemons, an orange and a cup of sugar. It makes enough for 20 punch cups.

Three other famous recipes are on the label

Welch's Grape Juice

Try it for breakfast — *A welcome change!*

Note FREE OFFER in Coupon Below

You, Too Will Prefer This Dessert

because it Jells so WELL

HOLD Jell-well to the light as it comes from the mold? Observe how firm it is—yet how dainty and delicate!

See it sparkle! Clear, beautifully transparent, full of color. A decoration as well as a delicious dessert.

Taste it! Tart, luscious flavors of western fruits; Berries from Washington and Oregon; Oranges from California.

For a delightful change try Loganberry. Jell-well is healthful, too. Doctors and dietitians recommend it as a direct digestive aid.

And so economical! One 10c package gives you a dessert for the whole family.

Order a package now from your grocer. Just be sure he gives you the Jell-well in the bright RED box. None other is genuine.

VIRGINIA HOLMES,
4440 East District Blvd.,
Los Angeles, Calif. Dept. E-13
I enclose one Jell-well package from grocer. Send me your FREE set of hostess cards, including menus, recipes, costs and entertainment suggestions for evening cocktails, bridge luncheons, children's parties, Sunday suppers, etc. Only one packet to a home. Void after Oct. 1, 1929.

I like Jell-well and will recommend it to five of my friends.

Name_____
Street_____
City_____ State_____

Jell-well
THE SUCCESSFUL DESSERT

Tired of heavy foods? Try this light nourishing easily digested meal—

SHREDDED WHEAT

With all the bran of the whole wheat — 12 full-size biscuits

A welcome relief after the heavy foods of winter—and so easily and quickly prepared—pour milk over it and salt or sweeten to suit the taste—Delicious with fruits.

SAVE THE PAPER INSERTS IN EACH PACKAGE

Of Interest to Women.

HEALTH and DIET ADVICE

By Dr. Frank McCoy

Questions on health and diet, addressed to Times stamped, addressed envelope for reply.

tions is necessary to secure the most complete results.

Do not think you can substitute laxatives for the enemas! This has been tried and found to fail, with often disastrous results.

It seems that the reason you eliminate so much when you are taking only the orange juice is because your body is not burdened with much food and the necessity for digesting and assimilating food. All of the energies of the body can be used in the processes of elimination. It would be reasonable to suppose that elimination would be doubled, but in reality it is increased a great deal more than that, as we have every evidence to believe from careful examination made during the fast of the toxins thrown out through the lungs, skin, urine and bowels.

You who do not have the reassuring benefit of laboratory examinations must have the courage to believe that the same changes will take place with you as they have with thousands of others who have been under my personal observation.

Tomorrow you are to follow exactly the same instructions as today. If you missed the first article, secure a copy of yesterday's Los Angeles Times containing the initial instructions.

Watch for additional instructions in tomorrow's paper! (The usual Friday menus have been eliminated today and will not appear next Friday, while this cleansing diet course is being given.)

QUESTIONS AND ANSWERS

Baby's Bath

Question: M. C. asks: "Is it necessary for a 10-months-old baby to have a bath every day?"

Answer: It is a good plan for everyone, from a few days old to extreme age to take at least one and preferably two or three baths a day. These should be mostly sponge or shower baths. The baby has a better chance of living to a great age if the skin is kept thoroughly cleansed through bathing as I have suggested.

Hot Cakes and Sorghum

Q.: O. J. M. asks: "What do you think of sorghum with hot cakes or waffles? Has it any particular food value? Is it fattening? I have been using honey, but I have become tired of it."

A.: Sorghum molasses is as good as any other kind of sugar to use with hot cakes or waffles. Only a small amount of any kind of sugar should be used and the hot cakes or waffles should be baked thoroughly so as to dextrinize them as much as possible.

(Copyright, 1929, by Bell Syndicate, Inc.)

YOUR BABY AND MINE

Mrs. Eldred will be glad to answer all questions pertaining to babies and children. A stamped and self-addressed envelope, formatted reply, to this office, will bring a personal reply.

This department offers advice on weaning and feeding the child from 6 weeks to 6 years, prenatal care and diet for the nursing mother, complexion, eczema, rashes for the new baby, sleeping, walking, teething, thumb-sucking, nervousness, bed wetting, training in cleanly habits, regularity of nursing, cod liver oil, orange juice, bitots, worms, vomiting, refractory children, prune juice, lime water, rupture, styes, and boils and cradle cap. Before taking a personal question about one of these subjects, it is better to send a self-addressed stamped envelope for the leaflet you need. If your particular problem is not covered in the above list, Mrs. Eldred will be glad to give you a personal reply.

RELATION BETWEEN CLEAN TEETH AND DECAY

The decay of the first teeth must be attributed to the mother's diet during pregnancy; the child's diet the first year, or to severe illnesses suffered by the child which resulted in faulty nutrition over a long period. I doubt very much if healthy, strong teeth would decay because of any neglect to scrub them, or due to eating candy or some of the other causes usually included by parents in trying to round up a plausible offender.

If all the children in a family, as well as the parents, possess crumbly, decayed teeth, it is obvious that the diet of the whole family is lacking those foods which are necessary for the growth of good, solid teeth, and it would be looking sideways to attribute them all to heredity. The teeth of the parents might be ever so faulty, but if the children are well nourished and are given the benefits of sunlight and air and milk and fresh, green vegetables and fruits and whole grain cereals during the first year, they will have teeth of which any mother can be proud.

REPAIR BOTH DIET AND TEETH

Once the teeth have begun to decay there is little that one can do about building up those particular teeth, but they should be repaired and filled and kept in the mouth in a wholesome condition until they are ready to fall out. Meanwhile, the diet should be looked upon as at fault and the child given good and nourishing food in order to build up a strong set of permanent teeth.

Misshapen permanent teeth are not hopeless in these days of orthodontia, and it seems almost a crime to allow children to go through life with crooked, protruding teeth when so much can be done toward making them perfect. The plaster casts of mouths, and the photographs of children before and after correction are almost too astounding for belief. Perhaps we are so enthusiastic because we are watching one of these transformations take place.

WHAT CLEANLINESS DOES

The object of a brush and paste or powder is to clean the surface of a tooth. Any medium which does this and doesn't destroy the enamel is a good one to use. Keeping teeth clean won't prevent decay if the composition of the teeth is poor, but there is an esthetic quality about shining, white teeth that is above even that consideration. Even if a clean tooth does decay, we still want clean teeth. And there is this much to be said for clean teeth; they do not offer then such an encouraging medium in which the decay can flourish.

Baby's first tooth may be washed with absorbent cotton and a sprinkling of prepared chalk. When there are several small teeth, one may use a small, soft brush and any pleasant tasting powder or paste. At 18 months, baby will find he can poke at his own teeth, if not quite so competently, at least more enjoyably, and when he gets the hang of it the tooth-brushing habit will be established for life.

GUIDING YOUR CHILD

BAD LANGUAGE

By Mrs. Agnes Lyne

When we have taken pains to see that our child hears from us only such English as is correct and polite, it is something of a shock to have him come home one day with slang and vulgarity upon his lips.

We are pained, and perhaps angry. Very likely we check him sharply. We forbid the use of such expressions, we even threaten punishment if he continues to offend. And thus we take the worst possible tack.

The child may have used the offensive expressions without knowing what they mean, or realizing, even faintly, how they sound to our ears. He may be imitating some playmate whom he justly admires—for there are other virtues besides those of refinement and gentle breeding.

He may have spoken consciously and deliberately just to "get a rise" out of us, to see the fireworks set off by a bad word.

The less fuss we make about it the more likely we are to nip in the bud this profane, slangy or Rabelaisian tendency. If we are on good terms with our young offenders we may suggest that his expressions are unpleasant because they are fraught with vulgar connotations, that while we are not horrified we consider such language disagreeable. He will see the point.

But if at the time we are not on the best of terms with him it would be well to absorb the shock of his "language" in silence, allowing nothing to betray our real feelings. In this way we deny him the satisfaction he perhaps expects. Having produced no great effect, the fad of bad language will tend to diminish while the standards of the home reassert themselves.

Briefs in Film Scenario Tax Suit to Be Filed

At least eighty days will elapse before the first legal definition of a motion-picture scenario is written into California law.

This was indicated yesterday when the suit brought by the Universal Pictures Corporation against County Assessor Hopkins and Los Angeles county for a refund of $1139.80, paid in taxes under protest on film scenarios, was submitted on briefs before Superior Judge Bowron.

This means that the plaintiff in the action has thirty days in which to file briefs, then the defendant has thirty days to file an answer, and after that the plaintiff has another twenty days to prepare an answer to the defendant's answer—eighty days in all.

The action, pending since 1924, is the first of its kind in United States court history.

COUNCIL HEARS APPEALS

Council is scheduled to hear appeals today against the confirmation of the assessments for the improvement of Regent street between Hughes avenue and Jasmine street, Longfellow street between Avenues 52 and 54, White Oak avenue between Ventura and Burbank boulevards and Elm street between Isabel street and San Fernando Road.

Newsboy Club Survey Voted by Commission

After hearing a stirring talk from Irving Messenger, a former newsboy who put himself through high school and college, on the need for a recreation center in the central business district for newsboys, boot blacks, messengers and other working youngsters during their spare time, the Playground and Recreation Commission yesterday decided to come to the rescue.

The commission instructed Supt. Hjelte to investigate and present some plan whereby a Boys' Club may be located in the downtown district, with room for recreation, reading, showers and other conveniences, and report at the next meeting.

Messenger, who had been seeking aid from various organizations for establishing such a club, was brought to the meeting by Commissioner Weaver.

Los Angeles, Messenger asserted, is the only city in the United States of more than 250,000 population which has no recreation building for newsboys.

Sticky Raisins

Put the whole pack of raisins or dates into the oven for a few minutes before opening. Then the paper will not stick to the fruit and be hard to remove.

Change Sought in Firefighters' Working Hours

An amendment to the double-platoon ordinance providing ten-hour day and fourteen-hour night shifts for city firemen, so that the firemen will be permitted to remain on duty twenty-four hours and then have time off for a similar period, was requested of the City Council yesterday by the Fire Commission on recommendation of Fire Chief Scott.

At the present ordinance was an initiative measure which met approval of the voters, Council is asked to present the amendment on the June 4 ballot, with provision for legalizing the appointment of eight special details now on duty without specific authority. These details consist of the public relations bureau, fire prevention bureau, arson investigation bureau, fire college detail, storeroom detail, hydrant and water mains department, telephone operations division and mountain patrol.

NEW SHORTHAND CLASS

A new class in beginning shorthand is being opened this week at the Mt. Vernon Junior High School, Seventeenth street and Norton avenue. This course will be ten weeks long and will finish the book. Class meets on Monday and Wednesday at 7 p.m.

Smart Society Prefers --the Chapman Park Hotel

. . . for bridge luncheons . . . tea or evening dinners that demand elegance and dignity

. . . when such occasions are expected to reflect prestige for the particular hostess.

. . . and especially when the event demands that every detail shall be faithfully attended with utmost assurance.

Alexandria between 6th and Wilshire Blvd.

Chapman Park Hotel
LOS ANGELES

Jobs Hunt Men Every Day Through Times Want Ads

Children's Pets to be Exhibited

Los Angeles Playground children will display their pet animals tomorrow in a series of events arranged in celebration of "Kindness to Animals Week," according to the announcement of Supt. Hjelte of the Playground Department.

Pet shows and pet parades will take place at five playgrounds and similar events are being planned at other recreation centers. Prizes and ribbons will be awarded to the best entries.

The following is the schedule of pet parades and shows for tomorrow: Sawtelle Playground, 10:30 a.m.; Exposition Playground, 2 p.m.; Griffith Playground, 2 p.m.; Queen Anne Playground, 2 p.m.; Harvard Playground, 2:15 p.m.

Judge Denies Use of Court in Collecting

Declaring that the evidence showed the criminal courts were being used to enforce a civil contract by an automobile finance company, Municipal Judge McDill yesterday ordered the dismissal of grand-theft charges against Jack Harris. The dismissal was ordered on a motion made by Nathan O. Freedman, defense attorney.

Freedman disclosed that Harris was arrested on grand-theft charges when his contract for payment of the automobile became twelve days delinquent.

"It appears to this court that the finance company is using criminal prosecution as a club to enforce a civil contract," declared Judge McDill. "There is no place for such cases in this court."

Builders Score Delay on Garage

Complaint was made to the Fire Commission yesterday by Morgan, Walls & Clements, architects and engineers, that operation of a new garage at Western avenue and Ninth street, which had been approved by the Building and Safety Department, had been held up by the fire department as failing to comply with the fire ordinances.

President Werdin, of the commission, asserted "he was tired of having the Building and Safety Department approve structures which could not meet approval of the fire department under city regulations."

The complainants decided to take the matter up with the City Attorney for a ruling.

Borrow the Best Way

If you are a wage-earner and want a home of your own, learn the unique advantages of our loan plan.

PACIFIC COAST BUILDING-LOAN ASSOCIATION
621 S. Hope St., Los Angeles, Calif.

Please send me information about your loan service.

Name .....

Address .....

I. MAGNIN & CO.

Eleven Style Shops on the Pacific Coast

Cape Coats

...In Soft Tweeds or Formal Town Fabrics

An instant success... the coat with cape wings, cape back or cape sleeves... chosen for its grace, chic, and exquisite femininity. Our collections present tweeds, fine coverts, soft woolens... often furred.

75.00 to 125.00

In Los Angeles: The Biltmore Hotel

In Los Angeles: The Ambassador Hotel

In Pasadena: Maryland Hotel Colorado and Los Robles

In Hollywood: 6340 Hollywood Boulevard

I. Miller Footwear is Obtainable at Our Hotel Biltmore Shop

THE Only Real Test for BAKING POWDER is in the Baking

For best results use KC BAKING POWDER

Same Price For Over 38 Years

25 ounces for 25c

MILLIONS OF POUNDS USED BY OUR GOVERNMENT

Because they have that wonder

FLAVOR

That's why Kellogg's Corn Flakes are the world's largest-selling ready-to-eat cereal. They have the original flavor and crispness Kellogg discovered and nobody else has ever been able to equal. Delicious for breakfast, lunch or supper—with milk or cream, and fruits. Enjoy at home. Order at any hotel or restaurant—on dining-cars.

Kellogg's Corn Flakes are always light and extra crisp. A wholesome treat for children—so easy to digest.

12,000,000 people each day prefer Kellogg's Corn Flakes. They appreciate the genuine and original Corn Flakes. It pays to look for the red-and-green Kellogg package whenever you order corn flakes.

Sold by all grocers. Served by restaurants, hotels, cafeterias, on dining-cars. Made by Kellogg in Battle Creek.

Kellogg's CORN FLAKES

Delegates to Rotary International Gather Here for Annual Session

More Than 3000 Members of the Second District of Rotary International assembled here yesterday in their fourteenth annual conference. A group of the important officers in attendance is shown above, left to right, William R. Kilgore, local president; I. B. Sutton, Rotary International president; H. E. Harris, governor of second district; Harry W. Watson, local secretary, and H. J. Brunnier, governor of first district. (Times photo.)

It's Just Too Bad for a Rebel Officer Taken Prisoner by Federals in present Mexican conflict, but there isn't much for the rank and file to worry about under the same circumstances. This group of rebel soldiers was captured during a cavalry sortie. They are taking things easy in the loosely guarded inclosure at Naco, Son. (A. P. photo.)

Busy Congressmen Can Get Quick Eats at the [illegible] counter which has just been installed in the [illegible] side of the Capitol. A great play is predicted during present session. Congressman [illegible] and Cheif Chef Vahn are pictured in [illegible] lunch room. (P. & A. photo.)

Something New in Motor World, a Front-Drive Stock Automobile Sedan, will be displayed for the first time anywhere in the sporting goods department of the B. H. Dyas Hollywood store tomorrow. The name of the car and the builder are to be kept secret until the car itself is shown, but the above photo of it was released for publication yesterday.

Nice Pair of Pups—To Stay Away From—are Rover and Patsy, young wolves from Northern Canada, now residents of a Brooklyn zoo. Both possess a strong craving for meat and they don't care particularly where it comes from. They're surly youngsters. (P. & A. photo.)

A Great Writer in His Workshop—The cameraman has caught George Bernard Shaw in his glass-inclosed revolving hut in the garden of his home at Ayet, St. Lawrence, England, where he does most of his work. The hut revolves to catch sunlight. (A. P. photo.)

After Seven years [illegible] penitentiary, Flaugher of Del[illegible] free man, the [illegible] authorities have discovered he [illegible] nocent. (A. P.

Considerable Mystery surrounds the death of Capt. John Pitt, well-known English sportsman, who was found shot to death in his London apartment. (P. & A. photo.)

Beige and Yellow are the colors combined in the two-piece sports ensemble of printed cretonne and flat crepe worn by Sally O'Neil. Hat is of beige felt.

One of Favorites in beauty contest to be staged at Al Malaikah Temple tonight for Shriners and their families is titian-haired Gloria Sherman.

Of the Thousands of Students in Los Angeles Working Their Way through school, the Misses Doris Jean Stone, Pinky Kopp and Betty Ruth Vincent, pupils at the Nature Music School on Grand View avenue, claim the distinction of being the youngest. The kiddies are accomplished dancers and their services are in demand at local theaters. (Times photo.)

Raisin Dishes Will be Served Generally through the Southland next week as a part of observ[illegible] Raisin Week. The Southern Pacific, which [illegible] tons of raisins annually, will feature such [illegible] Here's Ione Fortner, Espee employe, [illegible] her taste for raisins.

That Sensation of Well-Being that follows a good meal is reflected in the expression on the face of Jiggs, the almost human appearing orang-utan at the Los Angeles Monkey Farms near Culver City. Jiggs's meal did not consist of corned beef and cabbage.

HIGH LIGHTS IN HISTORY 1318 The Story of the World War 88.—The Situation in Greece.

by J. CARROLL MANSFIELD

AT THE OUTBREAK OF THE WORLD WAR, GREECE WAS BOUND BY TREATY TO HELP SERBIA SHOULD THE LATTER BE ATTACKED BY BULGARIA, THEIR COMMON ENEMY IN THE BALKAN WAR OF 1913. HOWEVER, IN 1916 WHEN THE BULGARIANS, WITH THE GERMANS AND AUSTRIANS, INVADED SERBIA, KING CONSTANTINE OF GREECE, WHO SECRETLY FAVORED THE CENTRAL POWERS, INSISTED THAT HIS COUNTRY SHOULD REMAIN STRICTLY NEUTRAL.

PREMIER VENIZELOS AND THE BULK OF THE GREEK PEOPLE WISHED TO JOIN THE ALLIES. CONSTANTINE DISMISSED VENIZELOS, WHEREUPON THE LATTER SECEDED AND IN SEPTEMBER, 1916, SET UP A PROVISIONAL GOVERNMENT AT SALONIKA, WHERE AN ALLIED ARMY, FOR THE PURPOSE OF AIDING SERBIA AND THWARTING AN INVASION OF NEUTRAL GREECE BY THE CENTRAL POWERS, HAD LANDED IN THE FALL OF 1915.

BY FEBRUARY, 1917, THE ALLIES HAD SUCCEEDED IN EXTENDING THEIR LINES FROM SALONIKA THROUGH MACEDONIA UNTIL, MEETING THOSE ESTABLISHED BY AN ITALIAN ARMY OPERATING IN ALBANIA, THEY HAD CUT GREECE OFF COMPLETELY FROM THE CENTRAL POWERS.

JUNE 10, 1917, KING CONSTANTINE WAS FORCED TO ABDICATE IN FAVOR OF HIS SECOND SON, ALEXANDER. THE NEW KING WAS WILLING TO JOIN THE ALLIES. VENIZELOS WAS REINSTATED AS PREMIER, AND ON JUNE 30, 1917, GREECE DECLARED WAR ON GERMANY, TURKEY AND BULGARIA.

FRIDAY MORNING.

CLUB SESSION INSPIRATIONAL

Federation Programs Given at Pasadena Meeting

Huntington Library Visited by Women on Tour

Talks and Music Features Scheduled for Today

BY MYRA NYE

"To win honorably, to lose gracefully, to co-operate generously—these are the results of the education of the spirit," said Dr. Susan [illegible] Dorsey in her address, "Education and the Spirit," before the convention of federated women's clubs in Pasadena yesterday, Mrs. William [illegible] Hayden presiding.

"The business of education is one of the greatest of life's problems—greater even than government itself. Anything short of a distinct moral objective in education will not be acceptable to government and anything less can never long, much less inspire education. Only good men can make good citizens and the common business of education and government should be the fostering of good men. The purposes of all schools, all laws of education must work toward this end," said Mrs. Dorsey, whose address came under the federation division, education, of which Mrs. Martha Anna Clark is chairman.

AUTO TOUR MADE

The afternoon devoted to pleasure came midway in the three-day convention rather than at its close as has been the custom in other years. Mrs. C. H. Abernethy conducted 500 women to the Huntington Gallery and Library and an automobile tour of some 500 women over places of interest near Pasadena in charge of the conservation chairman, California history and landscape gardens. The highlight of the day's affairs was the press and patron dinner at the Hotel Maryland when Superior Judge Collier was the chief speaker, his subject being, "What the Spirit of the Press Means to the People." Representatives of the press spoke for their own newspapers on the subject, "The Spirit of My Paper." This was in connection with the theme of the entire meet: "It Is the Spirit That Giveth Life." Mrs. [illegible] Cage, who has served the past as press chairman for the past year and who planned for the meet, was ill and unable to be present. Her place was taken by Mrs. G. S. Jennings and Mrs. J. [illegible], as chairman of radio, presided. The program was broadcast over KFSG with the announcer for the station in charge.

PRESS SESSION

This evening the hostess club, the Ebell Shakespeare Club, presented through its music department a costume recital. A chorus and string ensemble were featured with other artists who participated Mrs. E. N. McAdam, Mrs. Powell, Mrs. Norman Hassler, soprano, Mrs. L. O. Eastman general chairman and assisting were Mrs. Burton Laird, Mrs. [illegible], Mrs. Edward McDowell and Mrs. Constance Jayred.

The speakers of the evening were:

Seventh at Olive

"T[illegible]

It's summertime now in Southern California

100 Lo[illegible]

Paris-a[illegible] hats, [illegible] and no[illegible] tures a[illegible] peaux [illegible]

Resort

Bangkoks, cro[illegible] linen weaves a[illegible] cans in Wavecre[illegible] tilian red, Byrd [illegible] chartreuse, Cap[illegible] and other lovel[illegible] tering to sun-ta[illegible]

9.0

DYAS CO.—BO[illegible]

LOS ANGELES FAber 8181

Session

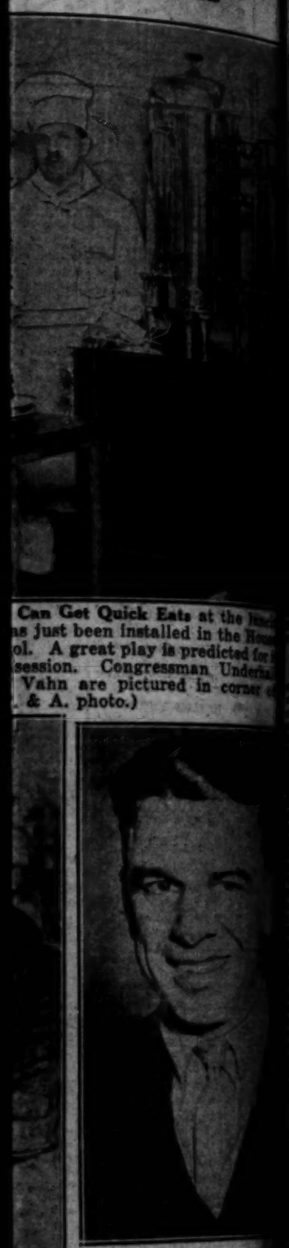

Can Get Quick Eats at the ... as just been installed in the ... ol. A great play is predicted for ... session. Congressman Underhi... Vahn are pictured in corner ... & A. photo.)

After Seven years ... penitentiary, ... Flaugher of Detroit ... free man, the Mich... authorities having ... discovered he ... nocent. (A. P. ...

...be Served Generally throughou... ...ext week as a part of observance ... The Southern Pacific, which ... annually, will feature such dishes ... ...rtner, Espee employee, indulging ...sins.

...NE 10, 1917, KING CONSTANTINE WAS ...D TO ABDICATE IN FAVOR OF HIS SECOND ...ALEXANDER. THE NEW KING WAS WILLING ...M THE ALLIES. VENIZELOS WAS RE... ...TED AS PREMIER, AND ON JUNE 29, 1917, ...CE DECLARED WAR ON GERMANY, TURKEY ...BULGARIA.

TOMORROW—THE GERMANS ADVANCE ... THE DRIVE BEGINS.

CLUB SESSION INSPIRATIONAL

...ation Programs Given at Pasadena Meeting

...ington Library Visited by Women on Tour

...s and Music Features Scheduled for Today

BY NEBA NYE

...humanity, to lose gracious... to co-operate generously—... the results of the educa... this spirit," said Dr. Susan ... in her address, "Educa... for Spirit," before the con... of federated women's clubs ... yesterday, Mrs. William ... presiding.

...ucation is one ... of life's problems— ... than government. It... ...ing short of a distinct ...ctive in education ... acceptable to govern... ...anything less can never ... the degree education ... pupil not can make good ... the maximum business ... and government should ... of good men. The ... of all schools, all laws of ... must work toward this ... Mrs. Dorsey, whose ap... ...under the federa... ...education, of which ... Anna Clark is chair...

AUTO TOUR MADE

...devoted to pleas... ...holiday in the three-day ... rather than at its close ... the custom in other ... C. E. Abernethy con... ...women to the Hunting... ...and Library and an au... ...of some 300 women ... of interest near Pasa... ...of the conservation ... history and land... ...The highlight of ... was the press and ... of the Hotel Maryland ... Judge Collier was ... subject being, ... of the Press ... Representa... ...spoke for their ... on the subject, ... My Paper." This ... with the theme ... must: "It is the ... Life." Mrs. ... who has served the ... chairman for the ... who planned for the ... ill and unable to be ... was taken by ... and Mrs. J. ... a discussion of radio, pre... ...program was broadcast ... with the announcer for ... in charge.

FINAL SESSION

...the hostess club, the ... Shakespeare Club, pre... ...with its music depart... ...recital. A chorus ... were featured ... artists who participated ... E. H. McAdams, Mrs. ... Mrs. Herman Hassler, ... Mrs. L. O. Eastman ... chairman and assisting ... Mrs. Burton Laird, Mrs. ... Edward McDowell and ... Jaynes.

...speakers of the evening were: Bishop Wesley Burns of San Francisco, with the topic, "Emerging America" and Miss Grace Barneberg, junior past president of the San Luis Obispo club, writer and lecturer, with "Our New Sisters of Mexico."

BANQUET TONIGHT

The music, under the direction of the district chairman, Miss Lucy Wolcott, has been of a high order of merit throughout the convention. This afternoon Mme. Ellen Beach Yaw, prima-donna soprano, with Georgiella Lay at the piano, will give a musical recital preceding two addresses. Mrs. Lillian Burkhart Goldsmith will appear after a long absence from the lecture platform in address, "Woman Today, Yesterday and Tomorrow." Mrs. Alice Ames Winter, junior past president of the General Federation of Women's Clubs, will speak on "The Cup of Life."

The convention will conclude with the annual banquet tonight when nearly 1000 club women and their husbands from the five counties of the district are expected to be seated in the banquet room of Hotel Maryland.

ART STUDENT WINS INDUSTRIAL PRIZE

University Training Scores in Kitchen Sink Contest

This Idea Has Brought Her $300

Mrs. Helen Stangeland pointing out the advantages of her design of a modern sink that won third prize in a national contest.

ART students of the University of California at Los Angeles are turning to the application of artistic principles to domestic and industrial design. Mrs. Helen Stangeland having won third prize in the recent model metal kitchen sink design contest conducted by the Art Alliance of America for the International Nickel Company, and six other students being awarded honorable mention in the contest. Mrs. Stangeland received a cash award of $300, and the honor of being the only woman and the only person west of Pennsylvania to win a prize in the contest. Her prize-winning design will form part of a collection that will be exhibited throughout the country.

Of the six art students awarded honorable mention in the contest, Charlotte P. Little, Grace L. Huguinin and Grace Emerick, and Mrs. Stangeland have been asked permission to reproduce their designs in a booklet now being prepared by the International Nickel Company. Bernice Stewart, Dorothy Battey and Agnes Ginter are the others whose designs were given honorable mention.

All of the designs submitted from U.C.L.A. were the original work of students in Miss Annita Delano's class in industrial design.

Southland Has Gain in Airports

There now are 325 airplane landing fields on the Pacific Coast, according to the new directory just issued by the Standard Oil Company of California, which now is being received by local pilots. This is an increase of sixty new fields since the previous edition was published in June, 1928.

Southern California has eighty-four landing fields as compared to sixty-four last June, a much larger increase than is shown by the rest of the Pacific Coast. Rapid improvement in airport facilities is noted in the guide, particularly as to better lighting facilities.

RING GIVEN TO CHINESE BY ACTRESS

Miss Rubens Explains It is Not Wedding Band and Was Reward for Favors

The platinum ring found in the possession of Henry Tape, 25-year-old Chinese drug addict, and identified as the property of Miss Alma Rubens, film actress, was presented to Tape for favors while the actress was in the State Narcotic Hospital at Spadra.

Miss Rubens personally assured the authorities yesterday that Tape had a perfect right to the ring.

"Please explain," said Miss Rubens yesterday, "that the ring is not a nuptial band. It is what is known as a 'guard ring.'

"During my stay in Spadra Tape was an attendant in the kitchen and dining-room and numerous times went out of the regular routine to prepare special dishes for me, and usually saw that my meals were a little more palatable than the regular fare served other inmates.

"Patients are not allowed funds, so the next best thing I could do was to give him the ring. My mother is in possession of all my jewelry, which includes my wedding ring."

Miss Rubens was permitted only a few moments' conversation yesterday by the sanatorium specialists. She said she is still rather weak, but slowly improving and expects to be sent home within the next ten days.

Rites Today for Trolley Veteran

Funeral rites for Meredith T. Spencer, a California resident for sixty years and an employee of the Pacific Electric for thirty years, will be conducted at 2 p.m. today at the funeral chapel of Gates, Crane & Earl, 1724 North Highland avenue. Interment will be at Forest Lawn Memorial Park.

Mr. Spencer was 69 years of age. Born in New York, he came to California with his parents in 1869. Entering the employ of the Pacific Electric in 1899, he had been superintendent of the air-brake department several years. He was a member of the Masonic Lodge. His home was at 839 Larrabee street. He leaves his widow, Mrs. Nellie M. Spencer; one daughter, Mrs. Helen Spencer Moeller of Palos Verdes, and two sons, George B. and Meredith D. Spencer, both of Los Angeles.

Council Asked to Put Doctors on Ambulances

The co-operation of the City Council in the plan of Dr. Wallace Dodge, chief surgeon of the Receiving Hospital, to place doctors on all the city ambulances was requested in a resolution presented in the Council yesterday by Councilman Hall. The resolution was referred to the Council's Police and Fire Committee.

It is asserted in the resolution that victims of accidents have died en route to the receiving hospitals because of the absence of skilled medical attention. Most of the ambulance attendants now are police officers and, the resolution adds, "therefore not possessed of the necessary skill and knowledge."

If the resolution is adopted Dr. Dodge will be requested to notify the Council of the program necessary to place in effect his plan for replacing the present ambulance attendants with qualified doctors.

NEWS OF THE CAFES

"Syncopation Season" will start Saturday evening when the Roof Garden Cafe, located on the thirteenth floor of the American Storage Building, Beverly Boulevard, near Vermont avenue, is opened as Los Angeles' newest and most unique cafe.

The management plans to present an elaborate revue, featuring a number of smart cabaret novelties, while Bert Crossland's orchestra, famed as a radio and talking-picture organization, will furnish the dance music. A large number of motion picture and stage actresses plan to attend the new supper club's opening, among those who are expected to appear being Helen Ware, Frederick Burt, Richard Arlen and Jobyna Ralston.

THEY'LL WEAR WHOOPEE WIGS

Colored "whoopee wigs," latest novelty from the Folies Bergere, Paris, will be worn by the show girls at the Pom Pom, Hollywood, tonight in a new dancing number which will be added to "East of Suez," current musical revue. These wigs have been turned out by Mme. Sadye Nathan, Hollywood wig maker, from designs by Fabiano of La View Parisienne, and will be revealed in shades of royal nasturtium, Lido blue, spun silver and other vivid colors.

COFFEE SALON TO OPEN

Premiere festivities will attend the grand opening of the Roosevelt College Inn Thursday night, according to plans just announced. Carrying out the campus idea in its every detail, this intimate downstairs grill will be open into the wee small hours each morning.

The Roosevelt College Inn, a "coffee salon de luxe," promises to become one of the most favored spots in Hollywood. More than two months have been devoted to the preparation and decoration under the direct supervision of Sid Grauman, a vice-president of the Roosevelt.

HOME COOKING POPULAR

Since the recent inauguration of the policy employing only women cooks in Jahnke's Grill, on West Sixth street at Rampart Boulevard, business for that cafe has increased twofold, according to Carl Jahnke, proprietor. Real home cooking with delicious pies, cakes and puddings prepared in their own pastry shop are being served. Jahnke's Grill enjoys an excellent family business evenings and Sunday due to the moderately priced dinners served.

FILM PLAYERS HONOR GUESTS

Sally Eilers, moving-picture player, and Thelma Todd, leading woman for First National, will be honored guests at a colorful cinema luncheon given this noon at Mme. Helene's Paramount Tea Room. These luncheons have become popular with tourists because of the number of film players who lunch there, often in make-up, due to the close proximity of such studios as Lasky's, Tec-Art and R.K.O. Miss Eilers and Miss Todd will be accompanied by fellow screen artists as their guests.

STUDENT TO JUDGE DANCES

Collegiate night, to be celebrated at the Montmartre this evening, will be sponsored by Phi Kappa Psi Fraternity of the University of Southern California. Appearing as guest of honor, C. Herschel Bonham, Trojan student, will judge the dancing contest in which college students compete for the Montmartre trophy. Saturday afternon will be featured by another of the series of tango tea dances which are proving of such wide popularity. Alberta Vaughn and Adamay Vaughn, prominent film players, will sponsor the affair.

FORTUNE TOLD AT TEA

Situated on Hollywood Boulevard across from Grauman's Egyptian Theater stands a little green cottage, almost entirely hidden from view by the surrounding tall buildings. The cottage is occupied by the Bottom of the Cup Tea Room, owned and operated by "Peggy" Moran and Nantein Basten. Luncheons, afternoon teas and dinners are served daily and Sunday except Monday. A unique feature of the tea room is the reading of the patron's fortune either with cards or tea leaves by the clever hostess, Nantein Basten.

NEWLYWEDS HONORED

Mr. and Mrs. J. L. Snavely, bride and groom, were entertained this week in the Pollyana Tea Room on West Seventh street, opposite Westlake Park, with a wedding breakfast given by the bride's mother, Mrs. W. J. Dooly. Those present were Father Thompson, Mr. and Mrs. F. L. Carley, Robert Carley, B. Murphy, Ralph Flynn, Mary Foley, Mrs. Warren Garden, Janice Gardner, Ethel Sawyer, Mrs. Robert Hills and Mr. and Mrs. Roberts. The tables were decorated artistically with spring flowers.

CAFE'S POPULARITY GROWS

Situated in the heart of the theater and shopping district, Carl Jahnke's Coffee Shop in Ninth street, between Spring and Broadway, is becoming a Mecca for dinner engagements and after-theater gatherings.

ALUMNI CLUB PLANS DANCE

The Business Men's Club of Manual Arts High School Alumni will hold a dinner-dance at Beverly Hills Hotel tomorrow night. H. Arthur Mann, 356 North Laurel avenue, president, is making reservations.

WIDOW OF JURIST'S BROTHER SOUGHT

In a letter from United States District Judge Davis of St. Louis police of the missing-persons detail yesterday were asked to institute a search for the widow and son of Henry F. Davis, the jurist's brother, who died in the Panama Canal Zone the 9th inst. The widow, Mrs. Myrl Thomason Davis, the communication stated, formerly lived in West Los Angeles. Detective Lieutenant Ackley, detailed to investigate, reported he was unable to find any trace of her whereabouts.

COUPLE TO CELEBRATE

The golden wedding anniversary of Mr. and Mrs. Joseph Mesmer will be celebrated by the Los Angeles County Pioneers Society Sunday evening at St. Joseph's Hall, 1224 South Los Angeles street, 7:30 o'clock. There will be refreshments and entertainment.

Bank Robbery Suspect Held

Clarence W. Chase, 28 years of age, who jumped $10,000 bond while awaiting trial for his asserted part in the robbery of the Pacific National Bank at 5784 Melrose avenue July 12, 1926, according to police records, is reported in custody in Lawrence, Kan.

Chester Ward, alias W. C. Crockett, Chase's asserted partner in the robbery, now is serving a sentence of from five years to life in San Quentin, the records show. The bandits in the robbery obtained $1934.

Detective Lieutenant Trosper of the Hollywood division, who conducted the investigation which resulted in the arrest of Chase and Ward several weeks after the robbery, will leave to bring Chase back here, he stated yesterday.

POLICE GUARD QUITS FILM ACTOR'S HOME

Police guard was withdrawn yesterday from the home of Ralph Graves, motion-picture actor, 364 Hillside avenue, where a "death threat" had been received by telephone Wednesday night. Detective Lieutenant Wearne said he is convinced the phone call had been made by mischievous youths who have been annoying the neighborhood.

RABBI'S SERMON ANNOUNCED

"Does Civilization Need Religion?" is the subject of a sermon to be preached by Rabbi Isadore Isaacson at 8 p.m. today at the Methodist Church at Vine and Lexington streets, Hollywood. Dr. Isaacson also will discuss the campaign to raise $100,000 for a new building for members of Temple Israel. More than $50,000 already has been subscribed.

Dyas

"Two Stores to Serve You"

Seventh at Olive — Hollywood at Vine

It's summertime now in Southern California

100 Lovely Model Hats

Paris-approved lace and bangkok hats, Paris-memes, linen weaves and novelty straws. DYAS features a group of these smart chapeaux in a fashion event.

14.00

Friday and Saturday

Resort Types

Bangkoks, crochet straws, linen weaves and open Tuscans in Wavecrest green, Castilian red, Byrd blue, brioche, chartreuse, Capucine shades and other lovely colors flattering to sun-tan.

9.00

DYAS CO.—BOTH STORES

LOS ANGELES FAber 3181 — HOLLYWOOD HOllywood 2721

PIGGLY WIGGLY

The WORLD'S WONDER STORES

PIGGLY WIGGLY

Protection!

Piggly Wiggly... like a mighty dam... is protecting the tables of millions of happy American families. Experienced buyers are commanding the best... you choose with confidence every time you shop at Piggly Wiggly.

April 18th to 24th, incl. — SPECIALS — April 18th to 24th, incl.

Tropical Jam

1-lb. Crock.. 16c — Peach, Pie Apricot Prune and Apple Butter — 2½-lb. Crock.. 33c

1-lb. Crock.. 23c — Strawberry Raspberry Loganberry (1-lb. size only) Blackberry (1-lb. size only) — 2½-lb. Crock.. 52c

Wesson Oil

Pint Can 23c

Quart Can 43c

Sliced Pineapple	HOSTESS BRAND No. 2 Can	15c
Canned Peas	LADY ALICE BRAND No. 2 Can	14c
Salad Points	DEL MONTE BRAND Per Can	22c
Velvo Dessert	Assorted Flavors 3 Packages	23c
Sliced Peaches	LIBBY BRAND No. 1 Can	11c
Pimientos	S. Y. BRAND Finest Quality Guaranteed 2 Cans	15c

KIRK'S Cocoa Hardwater CASTILE Soap

Converts hard water into soothing, cleansing suds.

3 Bars 25c

Beechnut Peanut Butter, 10½-oz. Glass 28c
Velveeta Cheese, Per Pkg. 25c
National Butter Crackers, 1-lb. Pkg. ...20c
Jevne "35" Coffee, Per lb. 35c
Ovaltine, 6-oz. tin 45c. 14-oz. tin 89c
Dina Mite Health Food, Large Pkg. ...39c
White Star Tuna, No. ½ Can 20c
Best Foods 1000 Island Dressing, 8½-oz. 25c
Vegex Health Food, 3½-oz. Jar 49c
Del Maiz Corn, No. 2 Can 17c
Wheatena, Per Package 24c
Superio Spinach Noodles, Pkg. 7½c
Superio Tomato Noodles, Pkg. 7½c
Superio Macaroni, 1-lb. Pkg. 14c

Pint Can 60c

Qt. Can $1.10

Roller Skates — Ball Bearing, Steel Balloon Wheels — PAIR $1.45

Card Tables — FOLDING, Double Braced — EACH $1.98

Fruit and Vegetable Dept.

Friday and Saturday Only at Piggly Wiggly Fruit Stands

Asparagus — Fancy—All Green — Per lb. 12½c

Bananas — Fancy—Ripe—Yellow — 4 lbs. 25c

Northern Strawberry Rhubarb — 3 lbs. 19c

Peas — Sweet, well filled pods — 3 lbs. 25c

Local Cherry Rhubarb — 4 lbs. 15c

Apples — Fancy Winesaps — 2 lbs. 15c

CLASS IN RADIO THEORY TO OPEN

Amateur Research Club Will Promote Instructions

Meetings Planned Friday and Monday Evenings

Los Angeles Experiment Attracts Interest

BY DR. RALPH L. POWER

Today the Amateur Radio Research Club starts a radio theory class which will meet hereafter each Friday and Monday at 8:30 to 10:30 p.m. at 823 West Forty-first street.

There will be lectures on the slide rule, theoretical radio, history of wireless, code practice, and other topics related to the activities of the amateur.

Except in commercial schools there has been no instruction of this type for several years, and the experiment of the radio club will be watched with considerable interest. Killian V. R. Lansingh will be the instructor and Morecroft's "Principles of Radio Communication" will be the class text.

It is anticipated that, as the class advances, the study will include a study of various oscillating circuits and vacuum tubes, the assembly of short and long wave sets, certain testing work and home problems.

ORIENTAL DANCING CLUBS QUIZ ASKED

The Police Commission and Chief of Police Davis were petitioned to make an investigation of dancing academies and clubs conducted by orientals in a resolution introduced in the City Council by President Bonelli yesterday and unanimously adopted. These establishments are licensed by the commission and the resolution asks that body to revoke the licenses if various charges against them are proved. The charges, as recited in the resolution, are that "young white girls are employed as dancing partners for males of the Japanese, Filipino, Chinese, and other oriental races," that "white men are not admitted to these places," and that "these establishments are not only fire traps, but are operated in open violation of the city's fire ordinances."

Tonight 8 o'clock KFWB

Meet him at our 7th and Hill store tomorrow night

FOREMAN & CLARK

Cor. 7th and Hill ● Cor. 3rd and Main

What about TELEVISION?

Tune in on the De Forest Audions Hour Sunday night. Dr. Lee De Forest, the father of radio and *inventor of the radio vacuum tube*, will call upon Mr. Francis Jenkins, the father of motion pictures and *inventor of television*, to explain this latest marvel of radio.

Tune in Sunday Evening 10:00 to 10:30 P. M. (P. S. T.) over the C. B. S. through Station KNTR

De Forest Radio Company
District Sales Office: Los Angeles, Calif.
965 San Fernando Bldg. Ph.: VAndike 5545

de Forest AUDIONS

Joe E. Brown

Ready—Set—GO!

That's the kind of Breakfast you want

The kind of breakfast that wakes you up all over. Tempts you with its *different* taste. Satisfies your eager appetite and starts you off on a happy day.

A Heinz Rice Flakes Breakfast!

Golden-brown little flakes of rice with a flavor like toasted nut-meats. Crispy. Crunchy. *Good!*

And good *for* you, of course. That goes without saying. For Heinz Rice Flakes have a special health quality due to a new, patented Heinz process of cereal-making. A process which transforms the natural roughage of the rice into a pure *cellulose* that acts as a gentle, *natural* laxative.

What a pity you didn't know before. But you *will* have these breakfasts from now on, won't you?

HEINZ *Rice* FLAKES

The RADIO DIAL Hour by Hour

KEJK—1170 K., 256.2 M.
KFI—640 K., 468.5 M.
KFWB—KPSN—950 K., 315.8 M.
KHJ—900 K., 333.1 M.
KNTR—KPLA—760 K., 526 M.
KNX—1050 K., 285.5 M.

(From programs submitted by stations.)

6 to 7 a.m.

KNX—Health exercises at 6:45.

7 to 8 a.m.

KEJK—Louise Howatt, songs and piano.
KHJ—Dr. Philip Loveil at 7:30; exercises.
KNTR—Columbine trio.
KNX—Exercises at 7:15 and 7:45 o'clock.

8 to 9 a.m.

KEJK—Phonograph records.
KFI—Dobenew's breakfast frolic.
KFWB—Organ hour.
KHJ—Verdugo Woodlands Breakfast Club.
KNTR—Studio frolic.
KNX—Prayer, 8:15; home talk, 8:30.

9 to 10 a.m.

KEJK—Phonograph records.
KFI—Household talks.
KFWB—Ballyn's trio.
KHJ—Records and talks.
KNX—Talks and music.
KPLA—Studio frolic.

10 to 11 a.m.

KEJK—Phonograph records.
KFI—Home talks.
KFWB—Phonograph records.
KPLA—Studio orchestra.
KHJ—Aetna White, home talks.
KNX—Talks.
KPLA—Studio hour.

11 a.m. to 12 noon

KEJK—U. S. C. lecture hour.
KFI—Sponsored.
KFWB—Adolf Dorgnwend, pianist.
KHJ—Records; Bob Swan, 11:30.
KPLA—Phonograph records.

12 noon to 1 p.m.

KEJK—Phonograph records.
KFI—Reports, talks and music.
KFWB—Studio. (KPSN, 12:15-12:30.)
KHJ—Concert orchestra to 12:30; Los Angeles Times world-wide news at 12:30.
KNX—Phonograph records; talks.
KPLA—Classical recordings.

1 to 2 p.m.

KEJK—Phonograph records.
KFI—Studio diversities.
KFWB—Talk; home talk, 1:30.
KGO—Pacific Little Symphony.
KNTR—Talks and music.
KPLA—Dance band; Charlie Wellman.
KNX—Talks, 1:30.

2 to 3 p.m.

KEJK—U.S.C. lecture hour to 2:30.
KFI—William Cox and others.
KFWB—Studio, 2:15.
KHJ—U.S.C. studio.
KNTR—Spanish hour.
KNX—Talks and music.

3 to 4 p.m.

KFI—Dave Delmar.
KFWB—Phonograph records.
KHJ—Matinee Melody Masters.
KFWB—Baseball.
KNX—Florence Dobinson; Walter Hertzog, 3:15; Council of International Relations, 3:30.
KPLA—Phonograph records.
KPLA—Dance orchestra.

4 to 5 p.m.

KEJK—U.S.C. lecture hour.
KFI—Garden talk; Spanish lesson, 4:30
KFWB—Baseball to 4:30; talks at 4:30.
KHJ—Melody Masters.
KNX—Sponsored.
KPLA—The Melodians.

5 to 6 p.m.

KFI—Children's hour; orchestra.
KFWB—Don Warner and others.
KHJ—Storyman; quintet, 5:30.
KNX—Talks and music.
KPLA—Ensemble.

6 to 7 p.m.

KFI—New York to 6:30; Sanford's Orchestra; Cliff Gunning, 6:30.
KFWB—String music. (KPSN to 6:30.)
KHJ—Organ to 6:45; Times world-wide news at 6:45.
KNX—Organ to 6:30; quartet.

7 to 8 p.m.

KFI—New York orchestra to 7:30; trio.
KFWB—Orchestra.
KHJ—Symphony.
KNX—Nite Club romances.
KPLA—Sponsored.

8 to 9 p.m.

KFI—Max Dolin, Charles Gabriel, etc.
KFWB—Band.
KHJ—Community.
KNTR—Studio.
KNX—Frolic.

9 to 10 p.m.

KEJK—Vocal quartet; inst. trio.
KFI—N.B.C. to 9:30; studio.
KFWB—Concert orchestra.
KHJ—Concert orchestra.
KNTR—Woodwind Ensemble.
KNX—Frolic; talks at 9:45.

10 to 11 p.m.

KEJK—Quartet and soloists.
KFI—Treasuredo dance orchestra.
KFWB—Ambassador orchestra.
KHJ—Earl Burnett's dance orchestra.
KNX—Nights to 10:30; orchestra.
KPLA—Dancing strings.

11 p.m. to 12 midnight

KEJK—Phonograph records.
KFWB—Park dance orchestra.
KHJ—Earl Burnett's dance orchestra.
KNX—Cus Arnheim's dance orchestra.
KPLA—Golden Gate Orpheum.

After Midnight

KEJK—Louise Howatt, to 1 a.m.
KFWB—Phonograph records to 1 a.m.
KHJ—Organ and variety hour.
KNTR—Phonograph records to 1 a.m.
KPLA—Studio dance program to 1 a.m.
KPLA—Phonograph records to 6 a.m.

Public Talks Announced by Krishnamurti

The first of the public talks to be given on this appearance in America of Krishnamurti, Hindu philosopher protege of Annie Besant, international theosophist, will take place in the Oak Grove, Meiner's Oaks, just west of Ojai, tomorrow at 5 p.m. He will talk again at 10 a.m. Sunday. At corresponding hours he will speak at the same place on each Saturday and Sunday to and including May 12.

The Order of the Star, an organization formed to disseminate the teachings of the philosopher, will hold its annual congress in America there next month. Krishnamurti is head of it. His followers will come from various parts of America and the Old World to hear his discussions.

Removal Order on Mail Fraud Again Denied

For the second time the United States government failed in its attempts to have Frederick H. Whitfield, a Los Angeles attorney, removed to Portland, Or., for trial on a charge of using the mails to defraud. United States Commissioner Head yesterday ruled the government had not given good reasons why there was so much delay in the action. The original indictment was returned in Oregon nine years ago.

Asst. U. S. Atty. Armstrong said that today he will file an action for removal in the United States District Court.

The charges deal with the promotion of a liquid-air engine.

Red Heads to Vie Tonight in Shrine Event

Titian haired girls are enrolled to compete tonight in the beauty contest at Al Malaikah Temple. The red-head pulchritude event is but one of many features of a fashion show being conducted for the Shriners by Peggy Hamilton, fashion editor and style expert of The Times.

Many leading style women's fashions shops are competing in the style show, exhibiting numerous stunning style novelties. For the beauty feature of the show, the contestants will appear in bathing suits.

A children's beauty show is another event scheduled, while dancing in the pavilion adjoining the auditorium is to follow the judging. Priscilla Dean and Dorothy Mackaill have promised to act as judges. The entertainment was arranged by Illustrious Potentate LeRoy M. Edwards and Noble Joseph Musgrove, who announce that all Shriners will be admitted free.

Store Will Give Music Program

Dr. Bruce Gordon Kingsley will interpret the music for the last symphony concert of this season at Bullock's tomorrow at 10:30 o'clock.

Dr. Kingsley will also give several request numbers, among them "Don Juan," "Till Eulenspiegel," the overture from "The Meistersinger" and Franz Liszt's "Faust Symphony."

GERMAN CLUB ELECTS

At the general meeting of the German Club of Los Angeles the following officers were elected for the ensuing year: President, Siegfried C. Hagen. German consul at Los Angeles; vice-president, Dr. Werner Rammelt; secretary, G. E. Martens; assistant secretary, Ernest Seiler; treasurer, Karl L. Ratzer; directors, Dr. Konrad Burchardi, Emil Kirchner, William S. Martin and Hans Peters. The first entertainment of the season will be a spring festival and ball the 25th inst. at the Masonic Club, 623 South Grand avenue.

McNUTT'S ITINERARY ANNOUNCED

Legion Commander Will Arrive Tomorrow for Inspection of Posts

Councilman Ingram yesterday announced the itinerary in Los Angeles of National Legion Commander Paul V. McNutt, scheduled to arrive at the Grand Central Airport in Glendale at 4 p.m. tomorrow.

Commander McNutt, who is making a tour of inspection of the American Legion posts, will leave the Biltmore at 6:20 p.m. to lead a parade to the Chamber of Commerce Building, where a banquet is to be held at 7 p.m. Later he will attend a dance given by the Aqueduct Post.

On Sunday he will leave for the Sawtelle Hospital at 8 a.m., going from there to inspect the Hollywood Post clubhouse, after which he will return to the city and attend services at the Methodist Episcopal Church, where he will speak at 11 a.m. At noon he will attend a banquet in the South Pasadena Post clubhouse. From Pasadena he will leave for Monrovia, after which he will go to Huntington Park. He will leave the park at 2:45 p.m., going to the Glendale Airport, from where he will take off for Fresno at 4 p.m.

Two Policemen Held Not Guilty in Assault Case

Police Officers Kelly Kirksey and E. J. Romero yesterday were found not guilty by Municipal Judge Galbreth of assaulting Axel Hayrinen, cement contractor. Hayrinen charged that following his arrest without cause on March 1, last, at Fifth and Crocker streets he was taken to Central Police Station and beaten there by Romero while Kirksey looked on.

In handing down his decision, Judge Galbreth declared that he does not believe the testimony of Hayrinen, who, on the stand, identified Romero as the officer who assaulted him. William Kendrick, Jr., defense counsel, introduced twenty-six witnesses during the three-day trial. Among them were Capt. Bright of the Sheriff's office, Police Captain Bean and Deputy Sheriffs Poese and Gray.

Bright and Bean swore that Romero was on duty at the Sheriff's office on the night of the asserted assault and that he left there at 11:05 p.m. to go to Wilshire Police Station to get a prisoner. Poese and Gray accompanied him in an automobile and testified that they were en route from the Hall of Justice to Wilshire station at the time Hayrinen said he was being beaten.

Grade-Crossing Survey Sought

The State Railroad Commission is asked in a resolution introduced in the City Council yesterday by President Bonelli to co-operate with this city in making a comprehensive survey of the area traversed by the tracks of the Santa Fe Railway and the Los Angeles and Salt Lake Railroad between the Los Angeles River and Raymond Station with a view to the elimination of all dangerous grade crossings. The resolution was referred to the Council's Public Utilities Committee for report.

The resolution calls attention to the fact that the Railroad Commission has ordered the abandonment of passenger service over the Los Angeles and Salt Lake tracks between the river and Pasadena and says that the abandonment of the tracks altogether would eliminate a number of hazardous grade crossings.

Apartment Deal Results in Suit

All the way from England came J. L. Crown, only to pay $50,000 too much for his apartment-house, he testified in Superior Judge Smith's court yesterday.

Crown deposed that Ben Kagen and several other contractors agreed to sell an apartment-house to him for $160,000, representing that it cost $153,000. Later he found that it cost $110,000, and as a result filed suit. The defendants contend that the property will be worth $200,000 in a few years and suggest that Mr. Crown's old-world sense of stable values has prejudiced his valuation of the apartment.

Grocers Have Show Tickets

One hundred thousand partly paid tickets, each entitling the holder to attend the fifth annual Food and Household Show at half-price, yesterday were reported in the hands of members of the Southern California Retail Grocers' Association. S. M. White, president, said the tickets to the event, which will be held from Monday to the following Saturday in the Ambassador auditorium, will be distributed free to the grocers' customers for the asking.

He said there will be more than 100 booths, with several thousand firms represented.

Valentino Estate Tax Liens Filed

Two income tax liens totaling $64,103.63 were filed yesterday in United States District Court by Collector of Internal Revenue Welch against the estate of Rudolph Valentino, motion-picture actor. The two items are $28,191.24 for 1925 and $35,912.39 for 1926.

George Ullman, manager for Valentino, of 7211 Santa Monica Boulevard, is named in the liens as executor.

FOX ANNOUNCES THREE SPECIALS

Child Actress Chosen by M.-G.-M. for "Eva the Fifth;" Paramount School Graduate Will Be in "Lummox;" William Boyd Borrowed by United Artists

BY GRACE KINGSLEY

Leo Fall's operetta, "The Dollar Princess," will go into production shortly as a Movietone special at the Fox studio, with a notable cast from the New York stage. These actors will come west when shows in which they are appearing close down for the summer. "The Dollar Princess" was produced in Vienna several seasons ago, and was a sensational success. It has an American setting, and its music is said to be extremely good.

Elinor Glyn's "Such Men Are Dangerous" is another story which is to be made into a special by the Fox company. No cast is yet selected.

"The Man Who Came Back" is again to be produced, this time as a talker. The play has had a long life, starting as a stage melodrama something like fifteen years ago in New York, being played on the road and in stock for many seasons, produced as a picture by Fox ten years ago, later as a musical in New York, and now as a talking picture.

George O'Brien probably will be starred in "The Man Who Came Back."

Ben Stoloff, who is to direct "The Girl from Havana," will take his company, which he is now casting, to Panama to film many of the scenes. The players, director and cameraman will leave May 6.

M.-G.-M. FINDS CHILD FOR "EVA THE FIFTH"

When it came to finding an actress young enough and still clever enough to play the role of Oriole in "Eva the Fifth," Metro-Goldwyn-Mayer found themselves hard put to it.

After taking tests of dozens of young girl actresses, they finally have decided on little Nancy Price, 9 years of age, who is to have the title role, in support of Bessie Love, who, of course, plays Hattie, otherwise Eva the Fourth.

Miss Nancy has been on the stage and screen since she was 2 years of age. Of late, she has appeared in "The Doctor's Secret" and in "Orchids and Ermine."

Greg Blackton in "Lummox"

No contracts are yet signed, we hear, but we understand nevertheless that when Fannie Hurst's "Lummox" goes into production at United Artists' Studios, Greg Blackton, a young actor hitherto fairly unknown, will have the leading masculine role.

Greg Blackton was a member of the Paramount School of Acting established about four years ago by Jesse L. Lasky. He came West, and has been playing bits and extras, following his appearance in the Paramount school picture.

United Artists officials have taken many tests for the "Lummox" male lead, but evidently have made up their minds that Blackton is the best bet for the role.

Bill Boyd in "Locked Door"

Quite an exchange of players between United Artists and Pathe seems to be taking place these days. Now it is William Boyd, Pathe star, who is to be featured with Rod La Rocque and Barbara Stanwyck in "The Locked Door," which George Fitzmaurice will direct for United.

Boyd has just finished Starring in a Pathe feature called "High Voltage." He is scheduled to go into another as soon as he finishes "The Locked Door."

Beth Laemmle With M.-G.-M.

Just to show you that Beth Laemmle is a good actress in her own right, and doesn't have to depend on her Uncle Carl for a job, we are pleased to announce that Miss Laemmle has been signed by Metro-Goldwyn-Mayer for a nice part in the "M.-G.-M. Revue of Revues," which later, we hear, is to be renamed "The Hollywood Follies."

Miss Laemmle studied classic dancing for some time, and has appeared in a number of Universal pictures. This is the projects.

her first engagement, we believe, away from U.

Ralph Ince Arrives Today

Ralph Ince, director, is to arrive in Hollywood this morning following the completion back east of a Columbia picture starring Bert Lytell.

He will at once start work on another Columbia feature, "Hurricane," in which Ince will act as well as direct. Hobart Bosworth has another important featured role.

Merna Kennedy Renews

The wolf is to have no chance at Merna Kennedy's door for some time to come. Universal is seeing to that by signing Miss Kennedy on a new long-term contract with increased salary.

Miss Kennedy at present is playing opposite Reginald Denny in "Companionate Marriage." It is not known what her next picture will be.

Robert Ellis also was signed yesterday on a long-term contract by Universal.

Ethel Jackson on Stage

That charming young actress, Ethel Jackson, who played several small parts in pictures at the Metro-Goldwyn-Mayer studios, is going to try her hand at stage acting.

She will make her stage debut at the Vine Street Theater next week in "Tons of Money," starring Franklin Pangborn, who is just completing his engagement at that theater in "Broadway."

Lois Wilson an Extra

Lois Wilson, stage and screen star, turned extra girl last night and appeared in three scenes filmed on the sound stages at the Paramount studios. Her salary was a star's and a director's smile.

Miss Wilson was visiting Ruth Chatterton, being featured in "The Marriage Holiday," when Director Robert Milton called the principals before the camera. Miss Wilson was apparently forgotten in the excitement of the scene, which showed Miss Chatterton and William Powell at the races.

When the rushes were shown to B. P. Schulberg yesterday, he espied Miss Wilson among the extra throng. For a lark she had joined the extras and cheered with the $10-a-day players.

Former Officer Held for Trial in Theater Hold-up

James J. Davis, former Los Angeles policeman and ex-convict, was ordered held for trial on robbery charges by Municipal Judge Ambrose yesterday at the conclusion of his preliminary hearing. Bail was ordered in the sum of $30,000.

Davis was arrested by police following a hold-up of the Mar-Cal Theater, 6021 Hollywood Boulevard, on the 8th inst., in which his asserted fellow-bandit, John Gazick, was fatally shot by Police Officer James Alexander. The two escaped in an automobile after a gun battle. Davis was captured at Avalon Boulevard and Forty-seventh street after abandoning Gazick's body near there.

Art Acord Files Bankrupt Plea

Art Acord, cowboy cinema actor, who gave his address as Los Angeles, yesterday filed a voluntary petition in bankruptcy. The hero of western films stated that he will file a list of liabilities and assets within ten days.

GRADUATES PLAN DINNER

About 400 students of the Los Angeles College of Law, it was announced yesterday, are expected to be present at the graduates' annual farewell dinner to the class of '29 at the Mayfair Hotel, May 18. Officers of the class are, Abner W. Bandler, president; Harry G. Whitmore, vice-president; Frances Schmidt, secretary-treasurer, and Max P. Perrin and James J. Shea, delegates to the board of bar governors.

ORDINANCES ADOPTED

Ordinances of intention were adopted by the City Council yesterday for the improvement of Crestwood Way between Annandale Boulevard and Crestwood Terrace, Lyric avenue between St. George street and Monon street, and One Hundred and Sixth street between Wilmington avenue and Santa Ana Boulevard. May 24 was set as the date for hearing protests against the projects.

"TORTURE BANDITS" GUILTY

Jury Returns Verdict Against Dayly and De Hoog; Former Subject to Life Imprisonment

Walter Dayly and Roy De Hoog, asserted "torture bandits," were found guilty by a jury in Judge Murray's court late yesterday on one count each of first-degree burglary and two counts each of first-degree robbery. The judge set next Monday as the day for sentence.

In admitting three previous convictions on felonies Dayly becomes subject to life imprisonment without the prospect of parole, under the habitual criminal law, according to Dep. Dist.-Atty. Aggeler, who prosecuted. The asserted unlawful acts being accomplished with the aid of a deadly weapon, requires the imposition of a sentence on each count of not less than seven years, according to Aggeler. De Hoog faces a possible sentence of from twenty-one years to life if sentences on the three counts are ordered to run consecutively, according to Aggeler.

The jury retired at 3:12 p.m. and returned with a verdict in an hour and ten minutes. Following the verdict the Deputy District Attorney made a motion to remove from the calendar a State Poison Act charge pending against Dayly.

The men were charged with entering the home of Mr. and Mrs. Abraham Zacharonsky at 1537 West Twenty-ninth street on January 23, last, and robbing them of diamonds and cash valued at several thousand dollars, after torturing them to compel them to reveal the hiding place of the valuables.

Taking the witness stand during the trial Dayly, who acted as his own attorney, admitted his guilt and declared De Hoog was not the man who helped him in the robbery. De Hoog admitted a previous conviction of a felony in 1917, according to the prosecution.

Theaters—Amusements—Entertainment

NOW! MORE THAN EVER AMERICA'S SWEETHEART

MARY PICKFORD in COQUETTE 100% TALKING

HER GOLDEN VOICE, HER GOLDEN BOB, AND HER DYNAMIC ACTING AS THE ALLURING SOUTHERN HEARTBREAKER ARE ENDEARING "OUR MARY" ANEW TO THOUSANDS EVERY DAY

UNITED ARTISTS

HAVE YOU SEEN OLSEN & JOHNSON "A RIOT OF MERRIMENT" 4 OTHER R-K-O ACTS

HILLSTREET 8th & HILL

25¢ UNTIL 1 P.M. DOORS OPEN 12 NOON

Last of the Red Hot Mammas SOPHIE TUCKER IN PERSON

WITH SUN

100% ALL TALKING BELLE BENNETT JOE E. BROWN

Orpheum Radio-Keith-Orpheum MAJOR VAUDEVILLE DAILY AT 2 & 8 P.M. — ALL SEATS RESERVED

WILL FYFFE

2nd & Last Week the DeMARCOS and other features

KEN MURRAY

NEXT SUNDAY! VAN & SCHENCK

BILTMORE 5TH & OLIVE

GOOD SEATS AVAILABLE AT THE BOX OFFICE ALL PERFORMANCES

$30 MEZZ $5 PITS

THE THEATRE GUILD OF NEW YORK presents EUGENE O'NEILL'S GREAT NINE-ACT DRAMA

STRANGE INTERLUDE

THE BILTMORE MASTER PLAY

ERLANGER'S MASON

LAST THREE TIMES WALKER WHITESIDE IN "THE ROYAL BOX"

MAT. TOMORROW

HARRIET BENNETT in The Wishing Well

40 PEOPLE IN PERSON 40

OPENS MON. APR. 22ND

HENRY DUFFY THEATRES

BROADWAY at 9TH PRESIDENT TROCADERO

HENRY DUFFY PLAYERS present LEO Carrillo in a COLORFUL COMEDY SONG OF MEXICO "The BAD MAN"

by ELISE BARTLETT SCHILDKRAUT

VINE ST. at HOLLYWOOD BLVD. PLAYHOUSE

HENRY DUFFY PLAYERS present TOM MOORE IN BROADWAY'S LATEST COMEDY "This Thing Called Love" by KAY BOOSEY

HOLLYWOOD BLVD. at HIGHLAND EL CAPITAN

HENRY DUFFY PLAYERS present HAL SKELLY AS "SKID" IN GEO. M. WATTER AND ARTHUR HOPKINS' COMEDY SUCCESS "Burlesque" by LAURA HANLON

EVES. 35¢ to $1.50 MATS. 25¢-50¢-75¢ SEATS ON SALE AT OUR BOX OFFICE

PHILHARMONIC AUDITORIUM

80 Artists

Woman's Symphony Orchestra OF LOS ANGELES

HENRY SCHOENEFELD, CONDUCTOR

SECOND CONCERT TONIGHT AT 8:30 O'CLOCK

ERWIN NYIREGYHAZI, Pianist, Soloist

Reserved Seats $0.50 to $2.00

Shrine Auditorium Saturday April 20

Los Angeles Oratorio Society presents Bach's "Mass in B Minor"

Tickets 75c to $2.50

On sale Barker Bros. and So. Cal. Music Co.

Intermission at 7:00. Dinner in Rotisserie Part I, 5:30 p.m. / Part II, 8:30 p.m.

Served by Ellis Catering Co.

Make dinner reservations in advance

PANTAGES 7th at HILL

THEATRE BEAUTIFUL

REGINALD DENNY in CLEAR THE DECKS

HE TALKS - YOU LAUGH

and the TALKIE COLLEGIANS VAUDEVILLE

NOON PRICE 25¢ EX. SUN.

OPEN 8:45 A.M. TO MIDNIGHT

TOWER

MORE THAN EVER—SWEETHEART
MARY PICKFORD
"COQUETTE"
100% TALKING
UNITED ARTISTS THEATRE
...LSTREET
8TH AND HILL
Junior's First Talkie
JUNIOR COGHLAN
LOUIS WOLHEIM
"SQUARE SHOULDERS"
25¢ UNTIL 1 P.M. DOORS OPEN 12 NOON
100% ALL TALKING
BELLE BENNETT
JOE E. BROWN
"MOLLY AND ME"
Radio-Keith-Orpheum
MAJOR VAUDEVILLE
...FYFFE
...MARCOS and other Features
...URRAY
...N & SCHENCK
GOOD SEATS AVAILABLE AT THE BOX OFFICE FOR ALL PERFORMANCES
...WELL'S GREAT NINE-ACT DRAMA
...RANGE ...ERLUDE
LAST THREE TIMES
...ALKER WHITESIDE
IN "THE ROYAL BOX"
...NNEL On the Wishing Well
OPENS MON. APR 22ND
...UFFY THEATRES
...ESIDENT
TRINITY 0470
...illo
IN A COLORFUL COMEDY DRAMA OF MEXICO
...eBAD MAN"
...YHOUSE
...MOORE
LATEST COMEDY
...hing Called Love
with KAY HAMMOND
...CAPITAN
GRANITE 1147
...SKELLY
...lesque
with LAURA HAMILTON
SEATS ON SALE AT OUR BOX OFFICE
...AUDITORIUM Fifth and ...
...s Symphony Orchestra
OF LOS ANGELES
...HOENEFELD, CONDUCTOR
...NYIREGYHAZI, Pianist, Soloist
80 Artists
...ngeles Oratorio Society
presents
...s "Mass in B Minor"
Assisted by Selected Members of Philharmonic Orchestra 20 Soloists
...7TH AT HILL
...D Y
...CKS
...ANS E
...SUN
TOWER
BROADWAY AT EIGHTH
TEXAS GUINAN
QUEEN OF THE NIGHT CLUBS

BOOST DIVERSIFIED PROGRAM WEST OF CHICAGO
Continuous shows start at 1:00—3:20—7:00—9:20 P.M.
Doors open 11 A.M. You will find the best selection of prime seats at the second matinee starting at 3:20 P.M.
Paramount
BROADWAY AT HILL
35¢ TILL 1 P.M.
NEW NOVELTIES
FUNNIEST ALL-TALKIE EVER MADE
A STAGE RIOT BECOMES AN AMPLIFIED PANIC ON THE TALKING—SINGING—SCREEN
"MONK" WATSON in "THE MAGIC RUG"
A genuine revue sensation with Joseph Griffo—Burns & Kissen — Eadie & Ramsden — Starr & Rollo — Harry Johnson—Foster Girls.
"NEVIN'S MELODIES"
A Paul Oscard Production featuring the Paramount Orchestra, Raymond Paige, Conducting with Leonora Ivey, Blaine soprano, Teodora Wielowska, Coloratura soprano.
MILTON CHARLES plays—
"Tony Rivo" and "I'll Never Ask For More."
Richard DIX
"NOTHING BUT THE TRUTH"
with Helen Kane
Baby Voice of Victor Records
WARNER BROS. THEATRE
IN HOLLYWOOD
HOLLYWOOD BLVD. AT WILCOX
PHONE 775 GI 41
THE LAST WORD IN SCREEN ENTERTAINMENT
All Singing All Talking
VITAPHONE
DESERT SONG
IT SETS A PACE ALL OTHERS WILL FOLLOW
with
John Boles, Carlotta King, Louise Fazenda, Johnny Arthur, Myrna Loy
Chorus of 100
MUSIC BY SIGMUND ROMBERG
DIRECTED BY ROY DEL RUTH
CONTINUOUS 1 TO 11:30 P.M.
FOUR DELUXE SHOWS DAILY, 1:45, 4:30, 7, 9:15
TUNE IN ON K.F.W.B.
FOX HOLLYWOOD CIRCLE
HURRY!
It's leaving soon! Don't miss the season's outstanding sensation!
DOUGLAS FAIRBANKS
"The IRON MASK"
CARLI ELINOR'S ORCHESTRA
Fox Comedy "Talkie"
—MOVIETONE NEWS
METRO GOLDWYN MAYER'S
"BROADWAY MELODY"
SID GRAUMAN'S PROLOGUE SUPREME
Seats on Sale at OWL DRUG. 6th & Bdwy. and Chinese pagoda box office. GLadstone 5184
GRAUMAN'S CHINESE THEATRE HOLLYWOOD
VINE ST. THEATRE
GLADSTONE 4182
Hilarious farce of Scrambled fortunes!
STARTS SUNDAY
$$ OF $$ MONEY $$
LAST 2 DAYS "BROADWAY"
...LTOA PLAYHOUSE
LAST 2 DAYS
WITH N.Y. CAST
"The SECOND MAN"
"THE DOCTOR'S DILEMMA"
...MUSIC BOX
Phone GR. 4152
POPULAR MATINEE TOMORROW
...HE HIGH ROAD
BARGAIN MAT. SUNDAY, 75c
Mats., Wed. and Sat., 25c to $1
Nites, 25c to $1.50

DIX CANNOT TELL LIE AT PARAMOUNT

"Nothing But the Truth" Heard from Screen; Old Farce Talkified

BY PHILIP K. SCHEUER

Closely imitating in structure and content the stage success of fifteen years ago, "Nothing But the Truth," a farce comedy, was shown on the screen at the Paramount Theater yesterday. It presages, beyond peradventure, the revival of a host of similar plays which, thanks to the movies, may claim an endlessly new lease on life. Jazz up the dialogue and they'll never know the difference.

Naturally, "Nothing But the Truth" depends on this dialogue for nine-tenths of its effectiveness. The almost inevitable result is an excessively talky series of scenes in which the big action moments are confined to a character's crossing of his left leg with his right, and the equivalent of a sweeping climax achieved when someone walks out of one room into another. One felt that cheeky little Helen Kane had hit upon the ideal theme-song for the picture when she sang, in the cabaret sequence, "Do, Do Something!"

Judged purely by its articulate powers, the film is agreeable enough. Richard Dix is surrounded by a cast of well-known and respected troupers from the realm of the footlights; the speeches which William Collier, Sr., has put into their mouths are provocative of frequent chuckles; and the pert piping of the already mentioned Miss Kane is never allowed to be lost in the shuffle. Yesterday's audience, appreciative of small favors, hailed these delightedly.

Although the fact is obviously not so if one is to believe one's own eyes, the voice of Richard Dix sounds constantly as it would if it were struggling through tightly pursed lips—a curious effect. Others among the talkers fare better, among them Burton Churchill, the inimitably solemn Ned Sparks, Dorothy Hall and Louis John Bartels, whose famous "Show-Off" laugh drifts in from offscreen at least once. Also in the cast are Madeline Grey, Wynne Gibson and Nancy Ryan.

The story is built upon the rash wager made by Dix—as one of the partners in the brokerage firm of Burke, Connelly & Bennett—that for twenty-four hours he will tell the truth, the whole truth and nothing but the truth. The subsequent feverish efforts of those who have accepted his bet to give him the lie lead to a night club, to Burke's home and to the near collapse of his romance and all his dreams of the future. At the finish, just as they always do on the stage, everybody enters from right, left and rear and waits for the denouement. It comes, and the film is over.

Victor Schertzinger, directing, has kept his camera moving backward and forward in a commendable effort to simulate motion. The picture, a Paramount, was made under Monta Bell's supervision.

The Paul Oscard-Raymond Paige presentation of "Nevin's Melodies" rates as more artistic than the Publix show, "The Magic Rug." The Nevin melodies are symbolized in various tableaux, of which the most impressive is a devout conception for "The Rosary."

A talented pair of adagio dancers, Emilie and Romaine, and Joseph Griffin, tenor, prove worthiest in the Publix offering. Others are Starr and Rollo, Burns and Kissel, Harry Johnson and the Foster Girls.

LAUGH TEAM RIOTOUS HIT AT LOEW'S

Clark and McCullough Win Plaudits; "Barker" Brought Downtown

When two such genial gentlemen as Clark and McCullough consent to grace the stage of Loew's State Theater, it seems a certainty that the stage offering will be no mere "prologue" but an offering of merit of its own. Such is the case this week.

These two rotund and mildly benign in appearance, but packing an awful wallop in their quips and sallies, walked briskly to the front of the rostrum at Loew's State yesterday and proceeded to deal gently but ironically in speech and song with the ways of politicians and affairs of state. The audience did all but roll on the floor. Messrs. Clark and McCullough, nothing daunted, continue with their sallies at the expense of the cream of the nation—Rube Wolf's Orchestra keeping up the proper tum-te-rah—boom-boom accompaniment.

Perhaps the appreciative reception accorded these comics may in part be accounted for by the good humor the audience was in due to a preceding stage offering, "Wheels" from Will Ritchie & Co. Mister Ritchie had such a collection of bicycles as has never been seen before. They were double-barreled, antiques, collapsible, form-fitting—of every type. Mister Ritchie rode them. He fell from them. They fell into parts, from under him. Mister Ritchie's costume, that of a gentleman of careless fashion of the Gay Nineties, added much to the "qui vive" of the occasion.

In addition there were dancers from the Fanchon and Marco chorus disguised as lovely ladies, and roguish-faced youths dressed in the height of fashion of forty years ago. One of the smartest chorus numbers climaxed the offering. It brought a troupe of the girls, this time in modernistic chorus dress, performing maneuvers adroitly and strikingly on the wheels.

The feature picture of the week is "The Barker," colorful, clamorous story of carnival life, which has already been shown at the Carthay Circle and reviewed in these columns and is now in its first downtown showing at Loew's.

"The Barker" is synchronized with sound and some of its sequences are in dialogue. It is one of the excellent pictures of the season and presents Milton Sills in the leading role of the carnival barker or spieler. Douglas Fairbanks, Jr., plays the role of Sills's son, while Betty Compson and Dorothy Mackaill have the two featured women's roles. George Fitzmaurice directed for First National from the stage play by Kenyon Nicholson, adapted for the screen by Benjamin Glazer.

PASADENANS SEE "EVA THE FIFTH"

"Uncle Tom" Company Glorified in Barnstorming Comedy at Community

BY KATHERINE T. VON BLON

That drama-wise and astute gentleman of the theater, John Golden, has with the able connivance and contrivance of one Kenyon Nicholson, concocted a mirth producer of no mean proportion in "Eva the Fifth." I do not know whether Mr. Golden is a student of numerology or not, but he must somehow believe in the magic of numbers. Witness "Two Girls Wanted" and "Seventh Heaven" and others which I could name of numerical title. Anyhow, if there is necromancy in five, it must signify rollicking merriment, for "Eva the Fifth" is rocking the house with laughter at Pasadena Community Playhouse, where it is romping right lustily over the boards.

This opus of the genus Americanus would indeed earn the gibes of one H. L. Mencken, since it is a glorification of the "Uncle Tom's Cabin" companies of an earlier day which "Eva the Fifth" essays. If all the hokum and traditional pyrotechnics of the theater have been utilized, the authors are perhaps but following in the trail blazed by those pioneering barnstormers which they depict with such excruciating accuracy. At this moment the public mind is manifesting a singular curiosity as to backstage goings-on, and the play strikes a note which is particularly opportune.

In the good old days there were companies which prided themselves upon their exclusiveness, and interpreted this patrician feeling by limiting their repertoire to the hardy old perennial "Uncle Tom's Cabin."

In these companies there was a tradition that "Little Eva" should be the especial prerogative of a certain family of thespians, and as such be handed down even unto the fourth and fifth generation. Hence the title.

The denouement is a riot of fun. That irresistible little blond, Ruth Covell, as the incorrigible sister was delicious at the moment when as "Little Eva" in the death scene finds herself suddenly stricken with terrifying pains and nausea from too many chocolates. This is the climax of an evening of unalloyed merriment, and Miss Covell played no small part in the success of the evening.

Marion Clayton with her spirited loveliness played the part of Hattie Hartley for all it was worth and was just as temperamental and "hard boiled" as she should have been. George Reis gave a splendid account of himself as the lovable Mal Thorne. His characterization was virile and convincing. As the small-town admirer of Eva, Richard Menefee contributed work which was humorous and finely drawn. Jerome Coray as the aged actor of the company was also clever.

COMEDY OF HOLLYWOOD

"Son Kissed," described as a sophisticated comedy drama of Hollywood life by Charles Enfield Ramsay, will be presented at two performances at the Cordova Play Shop Saturday evening. The performances will begin at 8:15 and 11:30. Included in the cast are Alan Paull, Frances Waymire, Eva Young, Russell Schofield, Robert Pontany and Evelyn Lois Lester.

VAMPIRE PLAY COMING BACK

O. D. Woodward announces a popular revival of the international vampire thriller, "Dracula," with the Hungarian star, Bela Lugosi, Monday night at the Hollywood Music Box. Since its presentation here last year at the Biltmore Theater, the "Dracula" company has been performing continuously in other cities, including Chicago, where the piece is still running.

Lugosi leaves the Chicago troupe to appear here.

"Syncopation" Queen of the Day

Dorothy Lee

Is prominent in a specially recruited cast which features Waring's Pennsylvanians, Morton Downey, Barbara Bennett and others, on the screen at the Fox Criterion Theater today. "Syncopation" is a Radio picture. Photophone recorded.

"MAKING THE GRADE" HARD JOB

Whoever named the production at the Fox Boulevard Theater this week, "Making the Grade," could have saved himself a lot of trouble by just borrowing a "ready-cut" one from Shakespeare. "Much Ado About Nothing"—for no more appropriate title could be found for this new film featuring Lois Moran and Edmund Lowe.

"Making the Grade" is really nothing more than three short subjects which might, for the sake of convenience, be designated "His First Public Speech," "His First Tuna" (on the hook, of course,) and "His First Welfare Work." Which of these three you like the best, if at all, depends upon your individual taste. If embarrassing moments are your weakness, go in time to see the episode about the speech (this one is talkie.) If slapstick is your forte, the welfare portion of the program might appeal. And if you like the "tang of the sea," all mixed up with tuna and fishing tackle, it is quite possible that you will derive a second-hand thrill from watching Edmund Lowe pursue and capture a very obstinate "chicken of the sea."

This feat and others must be accomplished by Eddie before the girl, played by Lois Moran, consents to become his bride. This is all clearly understood early in the unreeling.

He falls in every instance, however, and the girl marries him, anyway, all of which brings up the question as to just why she didn't marry him when he first returned from Europe, and thus have saved him the trouble of fishing, speeching and welfaring.

In spite of the handicaps looming on every side, Lowe's comedy was good. Lois Moran's opportunities were limited. Lucien Littlefield scored in a bit of pantomime offered late in the production.

The story is by George Ade, directed by Alfred Green.

In addition to the feature picture the Boulevard offers a talkie comedy and a Fox Movietone news reel.

HEIFETZ ART REVEALED IN NEW ASPECT

Impressionist Composers Are Violinist's Best Medium of Expression

BY ISABEL MORSE JONES

Jascha Heifetz and Isador Achron pleased a large audience at the Auditorium last night—an audience quite personally interested in the young czar of the violin because of his Hollywood connections. His performance was artificial, the program typical of Heifetz. The first half was devoted to classic Italian, Bach and old French preciosities. The frothy Ernst concerto was idealized into a showpiece for amateur listeners and the concert concluded with a lighter group of diversified and charming numbers which suited the Heifetz temperament. Achron is an impeccable accompanist for this elegant stylist of the violin.

The concert began with Locatelli sonata, cold, exquisite, brief and chaste. The first Adagio from the six Bach sonatas for violin alone and the prelude of No. 6 with the fine Kreisler accompaniment, were then played in a way to make violin students gasp with admiration. Heifetz's Bach would be more human with a few technical flaws. The intricate prelude was taken at a terrific pace which made it a feat, and it was not notable for shapeliness on the part of the soloist. The honors of direction, rather, belonged to the pianist.

The Rameau Rigaudon arranged by Heifetz was a dainty delicacy with more than a suggestion of modernistic modulation. It was skillfully harmonized and altogether charming. The group closed with a little mill story by Couperin arranged by Michael Press which proved Heifetz with another stunt piece.

There is not enough excuse for performing the out-moded Ernst concerto before a sophisticated concert audience. Much of it is dressed up sentimentality and its repetitions and length are wearisome.

Of the last group, Ravel's Habanera pleased me utterly. The poetry of Ravel inspires Heifetz to respond with some of his finest playing and that is very fine playing, indeed. Later, Debussy's "maid with the flaxen hair" seemed to set in motion the same inner vibration and the result was perfect art.

"Interlude" to Close Earlier for Road Tour

"Strange Interlude" is to close its engagement at the Biltmore Theater a week from tomorrow, the 27th inst. Though it was announced last week that the run would continue a week longer than this, extending through May 4, the Theater Guild of New York has decided to curtail the engagement in order that the play may be given in several of the smaller cities in the northern part of the State before the end of the season, at which time the company now at the Biltmore will return to New York.

Nyiregyhazi to Play Concerto

Tonight's program of the Woman's Symphony Orchestra at the Philharmonic Auditorium will be more than of passing interest to local devotees of good music.

Conductor Henry Schoenefeld has again arranged a brilliant program, the outstanding number of which will be the appearance of Erwin Nyiregyhazi, gifted young Hungarian pianist, as soloist in the Schumann piano concerto in A minor.

Ruth St Denis Dancing Today

Ruth St. Denis, distinctive and individual dance artist, will be seen once again on the Figueroa Playhouse stage in a unique program, this afternoon under the management of L. E. Behymer.

FIGUEROA PLAYHOUSE 940 S. Figueroa
Today 3:00
Ruth St. Denis
AMERICA'S FAVORITE DANCER
NEW PROGRAM
Tickets 50c, 75c, $1, $1.50
APR. 19
At Box Office, Central Box Office, Auditorium; Wiley B. Allen, 729 S. Broadway
THE NIGHT HAWK
with GRACE VALENTINE
PREMIERE THURS. APR. 25TH SEATS MON.
BURBANK MAIN AT SIXTH
85 PEOPLE 85 WITH YOUTHFUL BURLESQUE THAT IS DIFFERENT
TOM KRESS EGAN THEATRE
WANDA HAWLEY IN "ILLEGITIMATE"
Starts Sat. Night. Seats Now
LINCOLN THEATRE 23rd at Central
LAFAYETTE PLAYERS
All Star Colored Cast Presents
Nightly 8:30 "ALIAS THE DEACON" Mats. Sat. and Sun., 2 P.M. also Sat. Nights
FOLLIES BURLESQUE
AS YOU LIKE IT
MAIN AT FOURTH
80 PEOPLE 80
40 DANCING BEAUTIES 40
MAJESTIC THEATRE
EDWARD EVERETT HORTON in "The HOTTENTOT"
SCRAMBLINGLY FUNNY
GO TONIGHT
MAYAN LITTLE ORCHID ANNIE WEST 7383
LAZARUS ALHAMBRA
STRANGE CARGO
100% TALKING

FOX WEST COAST THEATRES
FOX CRITERION
35¢ TO 1 P.M.
TODAY
Doors Open 11 A.M.
Radio's 100% SINGING TALKING DANCING LOVE-DRAMA
—of merry-mad mirth & melody . . vital love story . . tears and laughs . . against Broadway's flaring . . glaring night-life—
WARING'S PENNSYLVANIANS
World's Fastest Syncopators
Barbara Bennett—Bobby Watson
Dorothy Lee and 100 Others!
MORTON DOWNEY
Broadway's Golden Voice
Singing 'Jericho'—'I'll Always Be in Love With You'—'Do-Do Something'—'My Inspiration Is You'
Added Fun — Her Sweetheart
ROBT. EDESON in "FRIENDSHIP"
Fox Movietone Drama "Sisi"
Animated Cartoon
FOX MOVIETONE NEWS
SYNCOPATION
"It's Syncopation Season"
Radio Pictures
FOX WEST COAST THEATRES
LOEW'S STATE
In Association Loew's!
First-Time at Popular Prices
World's Greatest Side-Show
IN DELIGHTFUL DIALOGUE!
"THE BARKER"
with MILTON SILLS
DOROTHY MACKAILL
BETTY COMPSON
DOUG. FAIRBANKS, JR.
—from First National
RUBE WOLF
GREATEST SHOWMAN SINCE BARNUM
FOX MOVIETONE STARS
IN PERSON
CLARK AND McCULLOUGH
The Talking Screen's Funniest Pun-Men—Funnier on the Stage!
On the Stage!
Fanchon & Marco's "WHEELS IDEA"
Will Ritchie & Co.
Rondin Duo — Natalie Harrison — Radiant Bicycle Beauties
FOX BOULEVARD
Added Act
CHIC SALE
in "LADY'S MAN"
Fox Movietone News
William Fox Talking Picture
EDMUND LOWE & LOIS MORAN in "Making The Grade"
FOX MOVIETONE NEWS
"Speaks for Itself"
Ormond Orchestra
BENNY RUBIN
FOX WEST COAST THEATRES
FOX West Coast TALKIE Theatres
FOX RITZ
WILSHIRE AT LA BREA
"IN OLD ARIZONA"
100% All - Talkie!
FOX TALKING NEWS
GRAUMAN'S EGYPTIAN
HOLLYWOOD
WALLACE BEERY
Paramount's 100% "All-Talkie" "CHINATOWN NIGHTS"
"FUZZY" KNIGHT
is Present
FRANK JENKS—Band
F & M "Varieties"
FOX TALKING NEWS
FOX UPTOWN
WESTERN AT 10TH
JACK MULHALL
DOROTHY MacKAILL
"CHILDREN OF THE RITZ"
FOX TALKING NEWS
FOX FIGUEROA
FIGUEROA AT SANTA BARBARA
Harry Sweet
"BELLAMY TRIAL"
M-G-M Pictone
FOX TALKING NEWS
FOX WESTLAKE
ALVARADO NEAR 6TH
DOUGLAS MacLEAN
"Carnation Kid"
Talking Sequences!
FOX TALKING NEWS
BILL AT 11TH WE. 6363
BELASCO
First time on any stage
DORIS KEANE
"THE PIRATE"
JOAN BENNETT VERNON STEELE JOHN WARNER
EVERY NIGHT 50¢ TO $2.50 WED. MAT. 50¢ TO $1.50 SAT. MAT. 50¢ TO $2.00
TALKING COMEDY DRAMA
LAZARUS MILLION DOLLAR THIRD AND BROADWAY
DOUGLAS MacLEAN in "CARNATION KID"
MATS. 25¢ NIGHTS

WANT-AD INDEX

LOST AND FOUND 12
SPECIAL NOTICES 12
TRAVEL OPPORTUNITIES 12
AUTO FOR HIRE 12
SPECIALTIES FOR WOMEN .. 12
PERSONALS—Business 12
BUSINESS ANNOUNCEMENTS. 12
EDUCATIONAL 12
CONTRACTORS, BUILDERS 12
WANTED—Help, Male 12
WANTED—Help, Female 12-13
WANTED—Help, Male, Female 13
EMPLOYMENT AGENCIES 13
WANTED—Situations, Male .. 13
WANTED—Situations, Female.. 13
WANTED—Situations, Male and Female 13
WANTED—To Rent 13
TO LET—Rooms 13
TO LET—Hotel Rooms 13
TO LET—Rooms and Board ... 13
TO LET—Housekeeping Rooms. 13
TO LET—Apartments 13-14
HOUSES 14
HOUSES TO BE MOVED 14
TO LET—Furnished Houses .. 14
TO LET—Unfurnished Houses 14
TO LET—Bungalows to Couple 14
TO LET—Rooms, Unfurnished 14
TO LET—Summer Beach 14
TO LET—Business 14
AUTOMOBILES 14-15
CHIROPRACTORS 15
MUSICAL INSTRUMENTS 15
RADIO 15
MISCELLANEOUS 15
FOR SALE—Miscellaneous ... 15
BOATS, YACHTS, ETC. 15
WANTED—Miscellaneous 15
SWAPS—All Kinds 15
POULTRY, PET STOCK 15
SEEDS, BULBS, PLANTS 15
TENTS AND SUPPLIES 15
HOLLYWOOD 15
BEVERLY HILLS 15-16
SANTA MONICA HILLS 16
GLENDALE 16
PASADENA 16
ALTADENA 16
SAN MARINO 16
MONROVIA 16
INDUSTRIAL PROPERTY 16
COMMERCIAL PROPERTY 16
SUBURBAN PROPERTY 16
BUSINESS OPPORTUNITIES ... 16
FARMS, RANCHES 16
COUNTRY PROPERTY 16
SOUTHERN CALIFORNIA 16
EASTERN AND NORTHERN 16
SAN FRANCISCO 16
PROPERTY TO EXCHANGE 16
GOVERNMENT LANDS 16
MEXICO 16
ORANGE, LEMON, WALNUT 16
STOCK AND DAIRY RANCHES 16
IMPROVED FARMS 16
ACREAGE FOR SUBDIVISION 16
WANTED—To Purchase Real Estate 16
REAL ESTATE LOANS 16
FOR EXCHANGE—Real Estate 16
MONEY TO LOAN 16
MONEY WANTED 16
MORTGAGES, TRUST DEEDS .. 16
CONTRACTORS, BUILDERS 16
BONDS AND MINING 16
BUSINESS CHANCES 16
BUSINESS INVESTMENTS 16
BUSINESS OPPORTUNITIES 17
LEGAL NOTICES 17-18
TOO LATE TO CLASSIFY 18

WANT-AD RATES

EFFECTIVE DECEMBER 1, 1928

Rates for consecutive insertions: consecutive times, 24c Daily; 28c Sunday; 7 to 29 consecutive times, 22c Daily; 25c Sunday; 30 consecutive times, 20c Daily; 23c Sunday; 3 consecutive times, 15c Daily; 20c Sunday; ONE TIME, 15c Daily; 20c Sunday.

Advertisements not to rule-holder rates on application.

Advertising rates from outside of Los Angeles on application.

MINIMUM CHARGES 2 LINES

The minimum charge for any ads count averaging more than 5 letters to the word. Ads containing more than 5 letters are charged for at the rate of the number of words.

Advertisers should retain receipts given by the times for payment of want ads, as no allowance will be rectified without them.

Cancellations of advertisements before appearance cannot be guaranteed to take effect until after the first appearance of the advertisement. Countermands must be received by 9:30 p.m. for daily issue and 4 p.m. Saturday for Sunday issue. Cancellation of advertising running consecutively after the 4:30 p.m. cannot be noted below.

Rates for display advertising will be furnished on request.

The Times will not be responsible for more than one incorrect insertion of any advertisement ordered for more than one time.

In case of omission or incorrect publication of advertising will be rectified only by cancellation of the charge made for the service rendered.

Display, 6 p.m., is closing hour for all ads for the early issue of the Sunday Times. Closing hour for the final and complete Sunday Times is 8:30 p.m. Saturday. Classified Ad Section is Saturday 12 noon. Cancellation of all advertisement running consecutively after this hour may be accepted after this hour.

WANT-AD COLLECTION BOXES may be found in the following buildings:

Associated Realty Bldg., 210 W. 6th. Board of Trade Bldg., 111 W. 7th. Brunswig Bldg., 376 S. Broadway. Chamber of Commerce Bldg., 756 S. Broadway.

Bryson Bldg., 143 S. Spring st.
Byrne Bldg., 233 S. Broadway.
California Bldg., 300 S. Broadway.
Central Realty Bldg., 607 W. 7th.
Chapman Bldg., 756 S. Broadway.
Columbia Trust Bldg., 317 S. Main.
Crocker First Nat. Bank Bldg., 4 Main.
Douglas Bldg., 257 S. Spring st.
Edison Bldg., 601 W. 5th st.
Edwards & Wilder Bldg., 909 S. Grand ave.
Garland Bldg., 756 S. Broadway.
Grant Bldg., Fourth & Broadway.
Haserot-Wilshire Bldg., 860 So. Hope.
Hellman (I. W.) Bldg., 415 South Main.
Hibernian Bldg., 4th & Spring.
Higgins Building, Seventh & Main.
Hollenbeck Bldg., 7th & Hope.
Johnson (C. F.) Bldg., 416 Broadway.
Lankershim Bldg., 8th and Spring.
Lewis Bldg., 8th and Spring.
Mercantile Bldg., 6th and Third.
Metropolitan Bldg., 453 S. Main.
Mines Field Bldg., 11th & Grand.
Pacific Mutual Bldg., 523 W. 6th st.
Pacific Electric Bldg., 6th & Main.
Packard Bldg., 148 S. Main.
Pacific Mutual Bldg., 523 W. 6th st.
Three-Star Bldg., 757 S. Hope st.
Title Insurance Bldg., 401 S. Main.
Security Bank Bldg., 6th & Hollywood.
Silent Bldg., 728 S. Hill st.
Stock Exchange Bldg., 618 S. Spring.
Union Bldg., 215 W. 7th st.
Van Nuys Bldg., 210 W. 7th st.
Western Mutual Bldg., 417 S. Hill.
Wright-Callender Bldg., 605 S. Hill.
Y. M. C. A. Bldg., 1120 S. Hope st.

TIMES TELEPHONE

Miscellaneous Office
Times Want-Ad Service
621 Douglas Building, 1st floor street.
TIMES BRANCH OFFICE
6201 Bonbright Building, HOllywood.

LOST, FOUND, STRAYED—Ads Stolen —3

BAR pin, platinum set with diamonds & sapphires; lost in E. station or Pasadena Mar. 8. Ph. ct. or re. Liberal reward. 1451 N. MacDonald, Pasadena. Ph. SYcamore 7-0.

BRIEF case, tan, lost on W. Monroe, containing lady's purse. Ex. 0784.

BROOCH lost, Apr. 8, set in large gold frame. Ph. MU 0072. Reward.

BUICK 7-37 motor, 6-29 W. Ex. near Robinson's. Ph. MU 4193.

CUSHION, taupe mohair davenport, lost Sat. Eagle Rock. Call WE. 3414. Reward.

DOG strayed from 615 S. Irving Blvd. Fox terrier, pup, black & tan head & back, white on middle of back. Reward. WE. 3221.

DOG: Pal Scotch terrier; male, liver-white face, maltese & half collar. Rats trimmed. Name Junior. Reward. 1731 W. 36th pl. VA. 4766.

DOG: Russian wolfhound, black & white; lost on Wednesday, Apr. 3. Reward. Call Mr. Adams, Fr. 2424.

DOG LOST—Fox and black male dog; answers to name of Rex. Reward. 1015 S. Hill. Phone Pitcher 1293. Reward.

DOG: Police bull, female, tan spot above eye. Reward. AX. 8246.

DOG: black, female, lost Apr. 8. Reward. 1001 E. 42nd st. DU. 4329.

DOG LOST: SMALL BOSTON MALE; PERF. MARK EDWARDS; 3477.

DOG POUND, MALE DACHSHUND; BLACK & BROWN OR 3766.

GLASSES, shell rim, lost vic. 22d & Central. N car or vic. 41th & Spring & 42nd & Main. Ph. OL. 5654.

HANDBAG on Eagle Rock car, between 5:30 & 8:30 p.m. Reward. Mrs. Rose Hamilton, 1000 Yosemite Drive.

HORSE found, city. Owner describe, pay for ad. 1201 Times Office.

KEY ring, 4 keys, lost Sat. on Grand ave. or 9th st. 9th. Reward. 9774.

MAGNETO for cement mixer, Wisconsin, Ford. Call Fr. 2424.

OVERCOAT, last night, tweed; between Bakersfield and Tejon Summit. Phone Stumbo Calif. Hall, Redlands, Cal.

PEARL necklace, 4-strand, lost between Mar Co. car. & President Theater. Keepsake. Reward. CR. 4004.

PIN, pendant, lost Sunday. Reward. W-lake. Phone VA. 4368.

PIN lost in downtown shopping district Diamond lovers' knot. Reward. Notify clerk, Billingsley, Fr. 1006.

PIN, platinum, diamond. Thursday, vicinity Normal; reward. Ph. Normal 0000.

PIN, lost, black. Westerwood. Reward. GR. 2269.

PIN lost Tues., bar with large diamond in center. WH. 8114. Reward.

PURSE, gold, ladies' fine leather; containing small book, keys & personal papers. Reward. WH. 7216.

PURSE, brown pigskin envelope, lost on S. car Wednesday, morn. Reward. VA. 9781 or DU. 2992 eves.

PURSE, black envelope, lost on Cinder-ella Ballroom Saturday. Mrs. 4461.

PURSE—Brown, lost bet. 33 & Vernon Ave. on Main car line. Ex. AX. 8202.

PURSE, gold, lost Apr. 16, Main, car, conf. money. Rew. Anna Sanitra, WA. 3233.

RING lost, wedding, wh. gold, last wk. Reward. Call 1001 Alfred S. Bdg.

RING, wedding, wh. gold; vic. Whittier Blvd. & Soto. Reward. WH. 1460.

ROLL of purple silk pleated material lost between Denver or 7th & Vermont. WH. 1460.

Rug 9x12 Axminster lost via Ocet. College, Rew. AL. 1203 or GA. 6865.

RUG, 9x12 Axminster, lost via Occ. College, Rew. AL. 1203 or GA. 6865.

SCARF, watch, bracelet, vicinity Hollywood Blvd. & Western. Reward. Phone Granite 4191, Hollywood.

SET of 4 tires, 30x3½, lost Sat. Reward. Call 1001 Alfred S. Bdg.

SET of 4 tires, 30x3½, lost Sat. Reward. Call 1001 Alfred S. Bdg.

WATCH, lady's, gold, lost Apr. 8, between Main & Hill. Reward. Ph. Fr. 2424.

WATCH, lady's, wh. gold, last wk. Reward. Call 1001 Alfred S. Bdg.

WRIST watch, lost, Bell. White gold with monogram. Reward. GR. 0640.

WRIST watch, lady's, gold; lost Sat. Reward. Ph. Fr. 2424.

LIBERAL reward for return of Russian Lapis Buddha pin, containing small diamond. Lost Wed. Apr. 3 between 8th & Harding, Inc., 218 Story Bldg.

$10 REWARD for return of lost teller of credit to First National Bank of Pasadena. Owner or 7th & Vermont. WH. 1460.

LOST—Spectacles with gold riding bows on Arlington highway near Monticello. Finder kindly call HO. 6164.

UNFINISHED GLOVES lost. Leather Mfg. Co., 2317 Marmion Way. GA. 8907.

LOST—Leather handbag on West Adams. Phone Pitcher 1293. Reward.

SPECIAL NOTICES—Miscellaneous —2

BETTER EARLY THAN TO MISS OUT ON THE SUN. TELEPHONE YOUR SUN WANT-AD TODAY, FRIDAY OR EARLY SATURDAY. MEtropolitan 0111.

SUNBATH, clinic, massage, etc., and steam reveal. 542 S. Bdwy, Rm. 810. Ph. 10 to 6. Closed Sunday.

If interested in buying, selling or easement rite cal MU. 6507 for free information.

CHIRO. Doctor, 25 years, tuntry for chronic cases. Dr. 5020. Exp. nurse.

Baths and Massage —3-A

SWEDISH MASSAGE, OIL RUB. SUNRAY, GLAND THRAT. VIB. & ELEC. Exp. Ladies only. Mrs. Ross, 304 S. Broadway, Suite 215. TU. 1910.

Massage-Chiropractor

Op. Mon., Wed., Fri. eve. EX. 0146.

MASSAGE, BATH. CHIRO. Expert nurses. Hrs. 10 to 6. Open Sundays. 653 So. Union. DU. 2293.

ELEC. & steam sweat. Mod. & Turkish baths. Exp. lady attendants. Open Sun. Free cons. 1610 N. Vine st. OL. 0979.

SWEDISH massage & light treatments by graduate nurse, you home or mine. TU. 7204.

MABE baths, 24, extra, soap rub, chiro. 1 to 9. 1127 S. Hope. Ph. PR. 0000.

CABINET baths, sun & electric, 50c. Swedish rub, 50c. Blds., 238 W. 4th st. Rooms 1 & 2.

MASSAGE, bath, 24, extra, soap rub, chiro. 1 to 9. 1127 S. Hope. Ph. PR. 0000.

INSTITUTE Swedish massage. Gentlemen. Lunar, 2nd & Hill. VA. 6276.

REVIVE & Vitalize. Steam & cab. Turk. baths. Open Sun. 1 to 7. 1117 S. Hope.

EXPERT masseuse, specialty, scalp, facial, your convenience. Ph. MEtal 0000.

DRAIN, sluice boxes, machinery, hire-rel tray treatment Mr. home. Ex. 3697.

MASS. cab. bath, 10-12c; steam, 25c. Chiro. Ladies. 1127 S. Hope. Pr. 0000.

EXPERT Swedish and massage, your home or mine. WE. 1496.

MASSEUSE, APT. 102, Dr. 3823.

WALK-IN, cab. reveal, Swed. vibration, 50c. Chiro. Sun. 9-2. 238 W. 4th st.

EXPERT Turkish massage. WY. 1. Will go to your home.

MASSAGE, scalp, facial, shampooing. 622 Black Bldg. 10-6. Sunday 10-4.

MASSAGE, scalp, facial, shampooing. 622 Black Bldg. 10-6. Sunday 10-4.

CHIRO. Elect. Glandular treatment. 207 Western Mutual Life Bldg.

ELECTRIC vibrator, 10 years' exp. grad. nurse (colored). HU. 2274.

SWEDISH massage, chiropractor. 424 S. Broadway, Rm. 2. Ph. TU. 1466.

SCALP mass., manicuring, 50c and 60yr. Rm. 312, Orpheum Bldg.

MIDTOWN Vita-Ray Clinic, 6th & Los Angeles. Ph. TU. 7158. Open Sun.

TRAINED nurse, masseuse, expert, Swedish, ethical; my home. AX. 6317.

MASSAGE, bath, 24, extra, soap rub, chiro. 1 to 9. 1127 S. Hope. Ph. PR. 0000.

SWEDISH & light massage, pors. lad. 1217 E. 8th st. Apt. 2. Open Sun.

SCIEN. massage, cabinet bath, exp. nurse. 1107 S. Western. Em. 2545.

Medical —3-B

EXAMINATION, TREATMENT BY MEDICAL DOCTOR. CONSULT AN EXP. PHYSICIAN IN BLOOD POISON, CHRONIC & CONTAGIOUS DISEASES. DR. E. L. IRVING. Sun. 10:04. Hrs. 9 a.m. to 7 p.m. 501 Paramount Bldg. 323 W. 6th st.

Drs. SHORES & SHORES

501 Paramount Bldg. 323 W. 6th st. Catarrh, chronic & nervous diseases. Estab. 35 yrs. Hrs. 10-3. Sun. 10-12.

MAN DOCTOR

Spec. 30 yrs. New methods. Men, women. 219 Douglas Bldg. 3rd & Spring.

Sanatoriums, Hospitals, Etc.—3-C

SANITARIUM, capacity for 50, on beautiful hilltop, 2½ acres, adjoining Long or short trips. OR. 2081

Also make lovely home or club. Address X, box 97, Times Office.

NURSE will care for aged, paralyzed or bed cases. $50 per mo. up. Gan Nursing Home, Phone Alhambra 2966.

NURSE may have room for one patient in her lovely home. Diet, massage, special care. Charges right. WA. 6265.

HOSPICE of Hope, Glendale, for chronic & elderly people. 1513 3rd st. Santa Monica. Ex. 21000.

LADIES' confinement home; care to cared for in priv. home, $30 per wk. Call 6074 or 4861 W. 43rd pl. AX. 8202.

HOME in quiet surroundings; care & nice surroundings. Cit. 9982.

ST. Retiro Sanatorium gives elec. and hydrotherapy treatments. Ph. ALpine 1217.

QUIET, restful home for aged people. Nursing care, $50 up. OR. 9685.

HILLSIDE rest home, 2½ acres, in Glendale. Exp. nurse. Ph. AM. 5079.

IDEAL Rest Home

Aged & Invalids' Care, Etc.—3-D

HOME with invalid, died, days at owner. Ed. or particular people. Doug. 6179.

Theatrical —3-F

MAESTRO AMBREO

Voice specialist, grand opera participle. Recently from Metropolitan Opera House, New York City. Teacher of many famous singers. Bel Canto school. Voice examination & advice free. By appointment only. 720 Majestic Theater Bldg.: Hollywood Studio 1058 N. Fairfax corner Sunset. VA. 6447.

TAP DANCING

All branches. SALVEAUX. 656 S. HOPE ST.

TRAVEL OPPORTUNITIES—Automobiles —3-H

LEAVING for San Francisco early Friday morning. Will take one lady; drive for transportation. Ph. 8614.

DRIVING to San Francisco Friday morning, will take one, help drive for transportation. Phone North Hollywood 1.

ENGLISH trained nurse, highest credentials, accompany patient travelling anywhere. Miss Adler, Venetian Manor, 147 Rossmore Blvd., Long Bch.

CHAPERON nurse going east, accompany children or invalid for part expenses. 1202 Gallardo, Belvedre.

WASHINGTON, D. C., or East: 5 pass. Auto. Auty. 20 yrs. experience. Fr. 2424.

LADY with 3-year-old daughter would share expenses with party driving to Chicago. Call 1001 Alfred S. Bdg.

WOMAN to Kansas or Oklahoma, April 22. Want driver for transportation. Call WE. 3221.

CHAUFFEUR will drive to New York for trans. Write 3110½ Beverly Blvd.

PHOENIX—Automobile transportation by lady. References. 1324 CARROL.

NEW MEXICO or E.W. Colo. Party will drive for trans. Ex. 8041.

CHICAGO—$15.

Special bus leaves April 21. WE. 3223

AUTOS FOR HIRE—With or Without Drivers —3-B

NEW Buick sedan, $1.50 hr. & up. With driv. 12 yrs in bus. NO. 14287.

PACKARD sedan, 7-pass. Owner driving. Long or short trips. OR. 2081

7-PASS. Cal. Rm. Hr., day, wk., mo. Owner, long, short trips. DU. 6658.

LAY Everything Down? Call on you where you want to go. WA. 8300.

CLOSED Cadillac & Packard, Owners drive, reliable, bonded. OL. 5401.

AUTOS FOR HIRE—With or Without Drivers —3-B

SEDAN or roadster, day or week. 6100 HOLLYWOOD BLVD. HO. 6042.

SPECIALTIES FOR WOMEN—Parlors & Shops —3-W

Beauty —3-WA

MME. HUNTINGFORD'S FACE AND SCALP TREATMENTS 427 W. 5th st. Apt. 710. 4650.

OVERWEIGHT? REDUCE 1 to 3 lbs. each treat. SPECIAL $10 course this month. 747 S. Hill. Room 212.

WHY look old? Whom we can eliminate all wrinkles & give a youth contour. Mme. Hunt. 427 W. 5th. Apt. 710.

FREE, COMPLETE SORAMA FACIAL. Sorama Beauty Salon, 731 W. 9 St. Daily 9 to 5 and Thursday evening.

Hair —3-WB

$5 Perm. Wave, Rose Gray

BEAUTY SHOP—REALISTIC AND MODERN. 317 S. HILL ST. MI. 8115.

O'ROURKE OF N. Y.

Perm. wave $3. 845 S. Bdwy. VA. 6816

Miscellaneous —3-WG

TAKARA

Antiseptic powder for feminine hygiene, a soothing, cooling & cleansing wash. Only $1 for package. For sale at all drug stores.

BAKED BEAN RECIPE

I believe this a world's best. Try it. If you don't try it you will never know. Mail 2¢ ctr. coin to Laverne Morgan, Olympic Hotel, 720 S. Alvarado, Calif.

PERSONALS—Business —4

! READ THIS AD !

It Costs You Nothing

To those who have a few hundred dollars or more for investment as an opportunity for tremendous profit is offered by a concern having the highest rating in Bradstreet or Dunn. All inquiries by mail only, in strict confidence, to 402 Commercial Exchange Bldg., Los Angeles.

LADY

Cultured and mature in judgment to make silent connection with well-known WILSHIRE organization. No regular hours, duties fascinating and inspiring. Please give address and phone number in your reply so that an appointment can be arranged. Address your reply to F. O. Box 564, Station C.

ARE YOU IN TROUBLE OR DOUBT?

SPIRITUAL PSYCHOLOGY

Psycho-analysis of your life will solve business, domestic & personal problems of love, marriage, health changes, etc. Hours 10 to 5:30, Sunday evenings until 8:30. Commencing Sunday, Special analysis of your life this week, $1. STUDIO OF PSYCHOLOGY, 1924 WEST 6TH ST.

ELECTRIC washers, latest modern type. Will sell $60 at $40, cash only. Guarantee, terms. Want to close deal to secure exclusive franchise. Light of purchase restricted to one dealer. Address Box 33, Times Office.

FEEL GOOD EVERY DAY

ADAM'S BANDITS

The Most Excellent Herbal Tonic for Body You of Poisons' At Drug Stores Everywhere.

Beauty Parlors —4-A

Rare original 4-piece black Wedgewood china set, 200 years old, valued at London $2,000. Sacrifice, $600. No dealers. Phone Gladstone 2400.

TALKING PICTURES. Voice culture for stage and screen. Public performances. Studio, Suite 1, Ocean Park ave. Professional school. 1500 S. Western. Dr. Albany 4246 for appt.

KEYPUNCH operators wanted; training at home. would like to meet young lady about same age for combination business & social. Address Box 89, Times Office.

REWARD of $25 will be paid for information leading to arrest & conviction party destroying signs of W. H. Cook placed along the highways. V. A. Mercer, Mgr.

BOOKS WANTED

We have books for cash. Any quantity. Burr Cain, TU 4713. 518 W. 6th.

GARMONT Country Club life membership. Reasonable. Owner leaving city. Dr. 7711, Glendale.

CASA Del Mar Beach Club membership. Will sacrifice. Owner city. Box 778, Times, Glendale.

COMPLETE STENOGRAPHIC SERVICE—Dictaphone typing, mimeographing. MAIL-ING. WE. 0802.

WANT lots in S. Pasadena Villa Tract. E. & Davis. 1600 Van Horne ave.

ALL CLUB MEMBERSHIPS. I pay cash for your membership. Call Mr. Brown, Brown Bank, Detwiler Bg. TR. 1229.

WANT YOUNG MAN HELPER EXCEPTIONAL GOOD WORK. Address Box 106, Times Office.

FALSE TEETH REPAIRED, 24 hour service. Dr. Smith, 2nd & Broadway.

ALCOHOLISM relief, Relts. Health Serv., 1st floor, 118 S. Rampart. DU. 1250.

I GIVE 2 consecutive people to share cost of trip to Europe. Call 1001 Alfred S. Bdg.

AUCTION BRIDGE LESSONS FREE. Mrs. Ruth Hyde Paine, 1000 Fay Bldg. 326 W. 3d. 10 a.m.-9 p.m.

SWEDISH & light massage, pors. lad. 1217 E. 8th st. Apt. 2. Open Sun.

SCIEN. massage, cabinet bath, exp. nurse. 1107 S. Western. Em. 2545.

Medical —3-B

EXAMINATION, TREATMENT BY MEDICAL DOCTOR. CONSULT AN EXP. PHYSICIAN IN BLOOD POISON, CHRONIC & CONTAGIOUS DISEASES. DR. E. L. IRVING. Sun. 10:04. Hrs. 9 a.m. to 7 p.m. 501 Paramount Bldg. 323 W. 6th st.

Drs. SHORES & SHORES

501 Paramount Bldg. 323 W. 6th st. Catarrh, chronic & nervous diseases. Estab. 35 yrs. Hrs. 10-3. Sun. 10-12.

MAN DOCTOR

Spec. 30 yrs. New methods. Men, women. 219 Douglas Bldg. 3rd & Spring.

Sanatoriums, Hospitals, Etc.—3-C

SANITARIUM, capacity for 50, on beautiful hilltop, 2½ acres, adjoining Long or short trips. OR. 2081

Also make lovely home or club. Address X, box 97, Times Office.

NURSE will care for aged, paralyzed or bed cases. $50 per mo. up. Gan Nursing Home, Phone Alhambra 2966.

NURSE may have room for one patient in her lovely home. Diet, massage, special care. Charges right. WA. 6265.

HOSPICE of Hope, Glendale, for chronic & elderly people. 1513 3rd st. Santa Monica. Ex. 21000.

LADIES' confinement home; care to cared for in priv. home, $30 per wk. Call 6074 or 4861 W. 43rd pl. AX. 8202.

HOME in quiet surroundings; care & nice surroundings. Cit. 9982.

ST. Retiro Sanatorium gives elec. and hydrotherapy treatments. Ph. ALpine 1217.

QUIET, restful home for aged people. Nursing care, $50 up. OR. 9685.

HILLSIDE rest home, 2½ acres, in Glendale. Exp. nurse. Ph. AM. 5079.

IDEAL Rest Home

Aged & Invalids' Care, Etc.—3-D

HOME with invalid, died, days at owner. Ed. or particular people. Doug. 6179.

Theatrical —3-F

MAESTRO AMBREO

Voice specialist, grand opera participiple. Recently from Metropolitan Opera House, New York City. Teacher of many famous singers. Bel Canto school. Voice examination & advice free. By appointment only. 720 Majestic Theater Bldg.: Hollywood Studio 1058 N. Fairfax corner Sunset. VA. 6447.

TAP DANCING

All branches. SALVEAUX. 656 S. HOPE ST.

TRAVEL OPPORTUNITIES—Automobiles —3-H

LEAVING for San Francisco early Friday morning. Will take one lady; drive for transportation. Ph. 8614.

DRIVING to San Francisco Friday morning, will take one, help drive for transportation. Phone North Hollywood 1.

ENGLISH trained nurse, highest credentials, accompany patient travelling anywhere. Miss Adler, Venetian Manor, 147 Rossmore Blvd., Long Bch.

CHAPERON nurse going east, accompany children or invalid for part expenses. 1202 Gallardo, Belvedre.

WASHINGTON, D. C., or East: 5 pass. Auto. Auty. 20 yrs. experience. Fr. 2424.

LADY with 3-year-old daughter would share expenses with party driving to Chicago. Call 1001 Alfred S. Bdg.

WOMAN to Kansas or Oklahoma, April 22. Want driver for transportation. Call WE. 3221.

CHAUFFEUR will drive to New York for trans. Write 3110½ Beverly Blvd.

PHOENIX—Automobile transportation by lady. References. 1324 CARROL.

NEW MEXICO or E.W. Colo. Party will drive for trans. Ex. 8041.

CHICAGO—$15.

Special bus leaves April 21. WE. 3223

AUTOS FOR HIRE—With or Without Drivers —3-B

NEW Buick sedan, $1.50 hr. & up. With driv. 12 yrs in bus. NO. 14287.

PACKARD sedan, 7-pass. Owner driving. Long or short trips. OR. 2081

7-PASS. Cal. Rm. Hr., day, wk., mo. Owner, long, short trips. DU. 6658.

LAY Everything Down? Call on you where you want to go. WA. 8300.

CLOSED Cadillac & Packard, Owners drive, reliable, bonded. OL. 5401.

EDUCATIONAL — SCHOOL Colleges, Private Instructions —7

HOLLYWOOD MOTION PICTURES Need New Faces

MR. JOHN E. INCE

WILL GIVE AND PERSONALLY SUPERVISE A

FREE SCREEN TEST

at the

California Studios

1420 Beachwood Dr., Hollywood. Cal. Affiliated with The Cinema Schools, Inc.

Name ..... Age.....

Address .....

Phone .....

Address all communications to

CALIFORNIA STUDIOS

PHONE GRanite 4191.

HOLLYWOOD, CALIFORNIA.

Lots of Jobs

But only for EXPERIENCED men. Learn auto trades; get a steady job; good wages. Lots of jobs not advertised. National Auto Practice training under MECHANIC instructors & actual repair work on all makes of cars; special course in public garage service gives you the EXPERIENCE needed. Night School Mon. & Thurs. Free. Write all correspondence to our home office. Free EMPLOYMENT Dept. for students. Visit shops today or write booklet FREE. Ollie Gibson, NATIONAL AUTOMOTIVE SCHOOL 4008-R South Figueroa St.

FREE SCREEN ANALYZATIONS

INCLUDING TESTS

Will be given applicants selected Gratuitous.

NO SCHOOL

Phone HOllywood 9191 or write WARNER BROS. STUDIOS, INC. 1523 N. HIGHLAND, HOLLYWOOD.

MOVIE OPPORTUNITY

Studio having just completed 27 pictures will give tryouts to refined men, women without charge. We are the only producing studio operating that actually makes and releases pictures. Appointment only. Phone Gr. 5000, 5001 Hollywood Blvd.

WANTED immediately: 3 girls or women, light typing and loose, while completing short studies. Poorly trained stenos, eligible. Positions Grid. MacKay College, 612 S. Figueroa.

BECOME a Physiotherapist; technician. National School of Physiotherapy, 444 So. Western. EX. 4727.

SUMMER COACHING BACKWARD PUPILS AND ADULTS. DU. 2134.

PRIVATE instruction in mathematics by former H.S. teacher, MU. 5462.

Musical. Dramatic —7-A

JAZZ, piano, saxophone, clarinet, violin, trumpet, trombone, banjo, drums. Fr. for circular. Wm. Kearney, 942 S. Broadway, VA. 8248.

STUDIO at 48 Sq. Ft. (no music, dance also pals) $33 mo. Bdwy.

GUITAR, steel, banjo, Hawaiian, Spanish, mandolin, ukulele. Learn at home. Easy terms. Free booklet. Call or write. Sherman Clay & Co., 345 S. Broadway.

PIANO, wonderful method, sent, teach. Terms visited. Reasonable. AT. 0420

PIANO, violin, cello, guitar, banjo, mandolin, ukulele, saxophone, clarinet. Call or write Sherman Clay & Co., 345 S. Broadway.

LADY vocalist offers inducements good voices. Movietone work. GR. 0353.

Professions, Languages —7-B

ARE YOU ready for a Big, Smashing Broadcast Job? Wanted: 50 talented men and women of executive ability; $100 to $500 a week. Write MacKay Colleges, 612 S. Figueroa.

EXCLUSIVE private secretarial for girls. Typewriters for home free. Special rates. Call Mr. Grey, Cinema Studios, 539 S. RAMPART.

YOUNG men and women may earn $5 to $7 per week, 2 hrs. daily, after 4 p.m. C. C. C. MacKay's Wilshire Extn. 2711 W. 6th.

SPANISH—Instructors, anything, anywhere. Reas. YO.3824.

HOMES built, financed. My own money, no bonus. Hal Kennedy, DR. 8427.

CARPENTER, 1-man new & alteration, 10 yrs. to pay. $3 or cont. BE. 1687.

CARPENTERS, A-1 new, rep., labor cont. Plans fur. Power saws. GA. 2084

Cement Work —8-D

CEMENT CONTRACTORS

Foundations, driveways, floors, retaining walls, combination work. Will rent or lease.

CEMENT walks, $4c sq. ft.; plastering & stuc. bldg. W. G. Goldbeck, Ch. 4.

CEMENT WORK, all kinds. REAR Have mixers. Phone OL. 4852.

CEMENT WK., no job too big or small. Reas. Guar. EX. 7147. TU. 4733.

CEMENT and brick work, day or contract. Louis Fasse, CAP. 7837.

ANY class of cement work or labor contracts. Phone WH. 7778.

CEMENT. Have mix. Plas. 14c; fnd. or wall, 40c. No job too sm. AN. 3286.

Hardwood Floors —8-K

HDWD firs. laid. Desi with exp. workman. Guar. Bruce, Mr. 8923. FLOORS machine sanded, cleaned waxed. Hansler. RO.8923. SM.7324.

WANTED—HELP—Male

ADVERTISEMENTS under this heading are restricted to those offering bona fide employment without investment required. Positions requiring an investment will be found under the proper classification. "Business Training Courses" and "To Learn Trades."

Miscellaneous —10

MEN—Good position, steady employment with chance to advance in sales force. No exp. nec. We pay to start. 106A E. Berry, GLENDALE.

MAN handy with tools to clean theater; must have good appearance & dress up eves. to take tickets. Address Y, box 271, Times Office.

MIDDLE-aged man, branch manager Chain Organization; state experience & activities last five years. Address L, box 345, Times Branch.

HOUSEBOY, refs., who can drive well & serve, fam. fam. OL. 4316.

MAN with car for mfg. corp. Drawing acct. 686 I. W. Hellman Bldg.

WANTED—HELP—Male

Miscellaneous —10

PACIFIC COAST REPRESENTATIVE

For permanent position, with drawing account, to represent Vincent Edwards & Co., of New York. Must have impeccable references, and familiar with advertising services. Communicate in person or by letter at once with our Vice-President, Frank Kendall, at Hotel Hayward.

MOTORCYCLE BOY WANTED

Must own motorcycle, be a willing worker and over 18 years old. Unmarried preferred. Apply Room 10, Times Bldg.

CARPENTER, $7-$8 day. Ranch; electrician, $60 mo., fd. Assembly mechanic, 50c hr. Tool & Die makers, 85c hr. Ornamental iron blacksmith, 75c hr. 2 brass & bronze moulders, scale. Painters helper, young, $3 day. Boy for egg route, $30 mo., fd. Poultry buyer & market man, $25 wk. up. Charcoal grinder, 50c hr. Cooks, waiters, dishwashers, janitors & porters, 3 milkers, $90 mo., fd. Riding stableman, $60 mo., fd. Janitor & maid, apt., $100 mo. & apt. Murray & Ready Emp. Agency, 324 Towne ave.

READ THIS

All salesmen engaged since April 7th, when campaign started, making REAL MONEY. Come in, meet these men and see the actual figures. Call Room 508, Orpheum Bldg., 617 So. Olive St., 10 a.m. only.

A Liberal Daily Drawing Account

is offered ambitious & most appealing man by established corporation for pleasant work with unlimited opportunities for advancement. MR. ADAMS, BOARD OF TRADE BLDG.

LAUNDRY ROUTE MAN—A live go-getter can earn real good bonuses and commis. on established route. Beautiful plant. Increasing business. Liberal guarantee to start. $250 cash bond required. CARLSON LAUNDRY, 712 E. 24. St.

LAUNDRY driver-salesman for an established close-in route. Commission basis. Paying $50 to $75 per week now. Must be able to finance delivery truck. See Mr. Burrell at Mr. Clean Laundry, 1000 S. LAUNDRY, Slauson and Main sts.

MAN—Exceptional opportunity with large concern for outside advertising work. Steady work and good pay. Exp. preferred but not necessary. 1601 S. Broadway, Rm. 412.

Store and Office —10-A

GENERAL POSITIONS

Order Clerk, grain milling.....$125
Dry goods, merchandising.....Open
Warehouse man, young, husky...$100
Hardware sales, retail.....$150
Complainmeter operator.....$125
Multigraph operator.....$125
Sales steno, 21-25, opportunity..$150
Typist, steno, $90 mo.; Salary
Burroughs bkpr., bank exp. to $125
Add. mach. oprs., A1 exp...$80-$100
Boys, H.S. grads., personality...$60
Stock clerk, 18-21.....$80
Ship. & rec'g. clerk, 25-30.....Open

EXECUTIVES

Gen. mgr., direct selling co...$10,000
Branch mgr., sales mgr.....$2500
Division mgr., direct selling...Open
Adv. & sales mgr., retail store..$350
Employment mgr., exper.....Open
Buyer, men's furnishings.....Open

TECHNICAL

Mech. draftsmen, oil refinery.....Open
Mech. tracer, letterer, expert...Open
Structural engr., exper.....$200 up

ACCOUNTANTS

Cost acct., mfg. exper. 25-30....$200
Chief C.P.A., exper. in manufacturing.....$300
Chief acct., retail store.....To $300
Bookkeeper, retail tire exp...$150
ORGANIZATION BLDRS. EXP. $40. 206 Chamber of Commerce Building.

COST acct., machine shop exp....$200
Mdse., pipe line const.....$150
Stenographer, large mfg. Co....$150
Stores, dept. accountant.....$150
Asst. manager, general store.....$150
Cafe manager, ex. chef, city.....$200
Draftsman, detailing plant.....$150
Mech. drafts., mining equip.....$150
Tracer and letterer.....$125
Draftsman, steel furn.....$150
Young mech. engineer.....$150
Dentist, good opening.....
Male stenographer, mail.....$90, mls.
HUMMEL BROS.

WANTED—HELP—Female

DRESSMAKERS
EXPERTS ONLY ON MADE-TO-ORDER GARMENTS
JEAN SWARTZ
6927 HOLLYWOOD BLVD.

Apartment House Mgr.

Shortest Shorthand Taught

SALESWOMEN
HOSIERY AND LINGERIE ARE UNIVERSAL NECESSITIES
Real Silk Hosiery Mills
"World's Largest Silk Hosiery Mills"

$114.00 VALUE FOR $1

WANTED—SITUATIONS—Male

Miscellaneous —15

BOY, through school, 19 yrs. old, neat appearance, no bad habits, good reference, would like work. Taken course in electricity; have a driver's license. Willing to do anything but soliciting. Address Y, box 20, Times Office.

ESTIMATOR
All-around construction man, draftsman, wants position or partnership connection with established contractor. Address Y, box 176, Times Office.

YOUNG man of 24, in perfect health, wants work on ranch or ship. Reliable office man. Wages not important. Address L, box 352, Times Branch.

ENGINEER, experienced design, production, sale of electrical and radio products; some journalism experience. Available immediately. Address Y, box 28, Times Office.

HOUSEBOY, strong, healthy American student wants part time work for living expenses. Anything. Mr. Ray, AX. 9061.

YOUNG man, gentle & kind, British-American, practical nurse, thoroly exp., wishes care of gentleman. Willing to travel, go anywhere. GL. 2202.

FOR A-1 janitors, housemen, butlers, couples, gardeners or any good male help, phone MU. 7368 (Agency.) We investigate references.

SECRETARY, 40, COMPETENT TO HANDLE PERSL. BUSINESS. R. T. K., 610 HILLSTREET BLDG. VA.8234.

TRUCK driver wants pos. Drive any truck. OA. 4960.

YOUNG married man wants work. Very reliable. MU. 0931.

JANITOR, 10 yrs. exp. apt. & hotel, plumber & electric'n. Ph. HU.0667-R.

FILIPINO, 10 exp. janitor. Driver. Plumber. Elect. VA. 4627.

CEMENT finisher, day or job. Walks, drives, etc. Repairing. Reas. AT.0612.

COMPETENT cook wishes position in small place on south side. YO. 8888.

FILIPINO exp. Janitor apts. house. Good ref. Call Room 14. MU. 0662.

CALL China Agcy. exp. cook, chauf. or dom. help with refs. MU. 0742.

Store and Office — 15-A

STENOGRAPHER-secretary, calculator & compt. opr., rapid typist. Grad. of La Salle higher accountancy & business management courses. 8 yrs. local exp. Address Y, box 210, Times Office.

PRIVATE secretary desires position in which amiability and diplomacy is desired. Excellent character, free to travel, fine references. Address Y, box 110, Times Office.

ACCOUNTANT, ofc. mgr., credits, costs, bids, matl. and allied trades; cap. exec. Reas. salary. Address Y, box 222, Times Office.

YOUNG man, pianist, wishes position in music store where he can work half-days. Salary not main object. Address Y, box 218, Times Office.

ACCOUNTANT wants small sets to keep. Will accept position requiring one week a month. Best references. Address Y, box 27, Times Office.

YOUNG man pianist wishes position in music store where he can work half-days. Salary not main object. Address Y, box 218, Times Office.

BOOK-KEEPER, office manager, experienced in tire sales, branch auditing, etc. Also familiar with creamery business. WE. 5547. H.O.S.

ACCOUNTANT and book-keeper, experienced mfg., hotel, other lines. Assist or full charge. References. Whidden, Terrace 3131, Pasadena.

ACCOUNTANT, office manager, executive, 15 yrs. in Calif. Go anywhere. Reasonable salary. Refs. Address 4314 Willowbrook, L. A.

PRACTICAL, efficient accountant, keep books part time, open, close books, prepare financial statemt. TU. 3385.

SECY.-stenographer, 27, experienced, competent, willing, good references. Address Y, box 185, Times Office.

STENO., jr. acct., etc. Young man with local experience. Phone TR. 4751, Room 1611.

GROCERY clerk or mgr. 15 yrs. exp. Prefer small town. Best ref. Married. Thompson, 5611 Linden av. Long Bh.

BOOKKEEPING, acct. by hr., day, wk., mo. or job. Exp. man. Anderson, FA. 3136.

I WILL keep books part time, employed part time by public accountant. O. E. Renner. TY. 7403.

BOOK-KPG.—Part time. 1 day a wk. $25 mo. Satisfactory work or no pay. Davis, pub. acctnt. WE. 9070.

YNG. man 26, 5 yrs. acctng. exp., desires anything. A-1 ref. Barron. TH. 1675.

ACCOUNTANT will keep books part time. Moderate fee. TH. 9633.

CIGAR clerk 20 years exp. Honest and reliable. Apt. 204. DR. 4140.

Trades —15-C

SHEET metal worker & pipe fitter, middle-aged, desires work at 50c an hour if steady. Address Y, box 131, Times Office.

CARPENTER, $5 day, finishing, repairs. WE. 7416. Staunton.

DRAFTSMAN, prod. tools. STOY. 9317 Dearborn, Southgate.

PAPERHANGER & painter, contract. Have tools & material. DE. 6596.

CEMENT finisher, day or job. Walks, drives, etc. Repairing. Reas. AT.0612.

CARPENTER needs work, repair, new, alterations, painting. $5. OA. 6276.

Chauffeurs, Teamsters —15-D

CHAUFFEUR, white, married, wishes position, knows So. Calif. very well. Call any time. WHitney 3782.

EXPERIENCED young man wishes position as chauffeur with house or yard wk. Aft. 6:30 eve. DR. 3686.

CHAUFFEUR will drive for priv. party, use my car. Master 6 Buick, reas.

CHAUFFEUR wishes position by day, week or month. A-1 valet. A-1 references.

CHAUFFEUR, white, single, 34, good local references, willing to live on place. Ph. AT. 8067, ask for Frank.

FILIPINO, exp. chauf., cook or butler, with personal references. 6 yrs. exp. Call MU. 9489 or DRexel 0144.

RELIABLE, competent chauf. Long exp. with all kind of cars. 3½ yrs. last place. Do other work. CA. 1663.

CHAUFFEUR, houseman or gardener. American, single, 28. City or country. Have uniform. Refs. OX. 8349.

FILIPINO exp. chauf., knows city very well. Very good cook. Wants steady position. Ref. ME. 8361. Room 118.

CHAUF. wants pos. in priv. fam. Will do garden work. Go anywhere. Local references. VA. 0694.

COMPETENT chauf., young, wishes afternoon work. Excl. ref. GL. 3684.

JAPANESE chauffeur, position, hswk. Address Y, box 94, Times Office.

EXP. chauffeur, col., neat and rel. Ref. AX. 3139.

YOUNG Swed. chauf. wants few hrs. driv. a day. EX.7148. Call 5-11 a.m.

FILIPINO chauf. All-around man. Best city ref. DR. 8565.

COLLEGE student living at home will chauffeur afternoons. OR. 4639.

FILIPINO CHAUFFEUR do housework. Best city ref. MU. 3868. Mack.

CHAUFFEUR, young reliable col. man not afraid of work. Ref. WE. 6452.

EXP. col. chauf., houseman. Do any work. Own uniform. HU. 6390.

FILIPINO exp. chauf.-garden. Good references. Box 1235. Sta. "C," L.A.

COLLEGE boy will chauf. p.m. or eves.

FILIPINO wants pos. as chauf. or janitor, good refs. RO. 0337.

JAPANESE expert chauffeur, 10 yrs. exp. wants pos. priv. fam. RO. 5644.

CHAUF. Filipino, neat, exp., valet, Hsman. Knows city & rest. DU.5442.

CHAUFFEUR, reliable, exp., courteous, driving mechanic. Bel. Ref. EM.2440.

Hotel, Restaurant, Club —15-E

COMBINATION cook, resort, small hotel or institution. Quick, neat. Middle-aged American. Have A-1 references. Steady & reliable. MI. 7443. Call E. Kirk.

CLERK, day or night, middle-aged, experienced switchboard, keep books. Real refs. WA. 1285. Room 307.

CHEF, married, go anywhere. Personal interview. Address Y, box 95, Times Office.

EXP. Filipino chef cook, furn. personal or written ref. ME. 8154. Apt. 107.

CHEF, hotel, club or cafe. Best refs. 1349 Bond st. AT. 7332.

MID. aged, exp. hotel night clerk needs job. Phone MU. 9954. R. 28.

HEAD houseman, exp. on carpets, etc. willing worker. A1 refs. VA. 0425.

Professions, Vocations —15-F

INDUSTRIAL engineer, graduate M.E., 12 yrs. pract. exp., systematizing routine perpetual sequences and production cost control. Address Y, box 84, Times Office.

DENTIST, registered, experienced, wants permanent position as operator. Expert at impressions. Box 69, Times Office, Pasadena.

DRAFTSMAN, mechanical, exp. Stoy, 9317 Dearborn, South Gate.

Farm and Garden —15-H

MAN wants work on private place, good careful driver and fair gardener, long time in last place. Address Y, box 101, Times Office.

ALL kinds of gardening done by experienced gardener. Rubbish hauling. HU. 5369-W.

ALL kinds of gardening done by exp. gardener. Rubbish hauling. HU. 5369-W.

GARDENER wishes garden work, part or whole time. Beverly-Hollywood. MO. 12770.

JAPANESE gardener, housework, long experienced. Good references. Permanent pos. Harada. 1641 Cosmos st.

JAPANESE expert gardener wants work, city or country. Address Y, box 225, Times Office.

GARDENS cared for right, wk. or mo. Wb. gardener. Ph. WY. 5329.

GARDEN wk. spade, trm. 50c hour. Lawns raked. Reynolds. CA. 4343, eve.

LANDSCAPE garden, years in public & private work, by day or mo. MU.5931.

SERVICE that counts, 1 or more days wkly. $4.50 8 hrs. MU. 0410. GA.7545.

A1 gardener, 18 yrs. South. Cal. exp., private, commercial, landscaping, rock, water gardens. Permanent. Refs. ME. 5171, Room 417.

JAPANESE expt. gardener wants high-class garden work, flowers, lawn work specialty. DR. 7457.

LANDSCAPING, gardener, caretaker, white. Priv. plc. Trstwthy. TU. 6145.

FILIPINO exp. houseboy and driver, local ref. Call Anast. EX. 2112.

EXPERT garden work by mo., contr $20 up. ME. 5171, Room 384.

FOR all 1st-class garden work call J. PRENDERGAST. YO. 4193.

House Servants, Caretakers—15-J

WHITE cook & housekeeper, able to prepare plain Amer. and fancy dishes, does pastry baking and serves at table. Clean, dependable, single-hand worker seeks position in priv. refined home of single or childless party. Address Y, box 98, Times Office.

A YOUNG Japanese man wants position as general housework or as schoolboy. George Iida. 700 E. First st. Ph. VA. 9474.

FILIPINO, exp. as porter, janitor, elevator & delivery, also houseman, driver & cook. Call from 9 to 4. ME. 8361. Rm. 122.

2 FILIPINOS, cook & drive & houseboy to work together. 2 yrs. exp. 131½ S. Bdwy. R. 17. MU. 0662.

CHINESE, 26, wants cooking in family. 5 years' exp. MU. 4940. S. Serto, P.O. box 202, L.A.

GOOD Chinese cook desires pos. in small priv. family. Will assist garden work. James. MU. 7046.

NICE Japanese schoolboy 18 yrs. wants pos. in Amer. fam. after school. Ref. 1352 W. 37th St. UN. 1423.

JAPANESE, housework spare time for board, room. Address Y, box 32, Times Office.

FILIPINO boy wants work in private family, houseboy & little knowledge of cooking. Call VAn. 4624. Rm. 232.

JAPANESE first-class cook, butler, many years' cafe; also do hswk., trustworthy, refs. Mori. ME. 7271.

JAPANESE cook, experienced many years. Reliable, good worker. Service private family. A class ref. ME. 7718.

GOOD Japanese butler. Position has valet, excellent cook, best ref. Object nice, permanent place. MU. 9836.

CHINESE cook wants job in city or country. MU. 3649.

SCHOOL boy, Japanese, aged 16, wants position. VA. 9612.

REF. Chinese cook, hseman, exper., ref. Also 1 good chauf. MU. 3455.

NIGHT WATCHMAN, experienced. References. Phone CA. 1904. Harman.

BUTLER-houseman, cook, driver. Local references. ME. 7734.

JAPANESE HOUSEBOY WANTS WORK. MEtropolitan 4593.

JAPANESE exp. cook, comp., trustworthy, sm. fam. Geo. MU. 5530.

NEAT Filipino cook, butler, family position, ref. Call HU. 5233-W.

Painting, Decorating and Carpentering —15-K

REDECORATE your home this spring. Paint & touch up your furn. Reas. rates. Good refs. AT. 6704.

CARPENTER work by day or job, expert on altering and repairs; give estimate or draw plans. DE. 2422.

HOUSE painting, papering, int. decorating by rel. mechanic. New or repair wk. Very reas. FI. 1747.

PAINTING, papering, kalsomining, wallpaper cleaned, patch plastering. Low prices. Est. AT. 8260.

PAINTING, tinting, paperhanging, stucco, waterproofing. Best work. Lowest price. AX. 0295.

PAINTING and decorating, interior and exterior, clean work. Phone FRANK LEE WALKER. BE. 4900.

TINTING and paperhanging, 25c per roll and up. RO. 6628.

PAINTING & paperhanging, $5 day or contract. Mr. Roland. WH. 6959.

PAPERING, paint., tint, want work, low figures, ref. Go anywh. CH.4661.

PLASTER PATCHING, WORK GUARANTEED. PHONE GA. 6767.

PAPERING, painting, tinting, plaster patching. $2 per rm. TU. 8164.

PAPERING, painting, tint. $2.50 rm. up. Poole. 318 S. Flower. MU. 0987.

PAPERHANGING, wallpaper cleaning, painting, tinting. Reas. BE. 0685.

PAPERHANGING & painting. First-class wk. guar. Est. free. AX. 6471.

FAST, EXPERIENCED PAINTER, 65c per hour or contract. EX. 0701.

CARPENTER, REMODELING OR NEW WORK. LOW PRICE. OL. 8747.

PLASTER PATCHING, WORK GUARANTEED. PHONE GA. 6767.

PAINTING, tinting. Decorate your hse. living-rm. to kitchen. RO. 6951.

Day Work —15-L

STAR JAPANESE DAY WORK
House cleaning, gardening help, etc. Phone OL. 0604.

COL. man wants rubbish to haul and yards to clean. Wrecks all kinds trees & hauling. AX. 7982. AX. 9627.

HOUSE cleaning, floors waxed, kitchens & bathrooms washed, exp. white man. Stuart. MU. 9752.

HOUSE cleaning, floors polished and windows. Ref. Norcross. MU. 5564.

HOUSE cleaner & window washer, exp. neat col. man. 50c hr. AX. 8751.

HOUSE, window cleaner, good on floors, fast. Refs. Louis. WE. 9070.

GEN. cleaning ½ day or more, windows, wood wk., rugs, etc. WE. 4763.

EXPERT HOUSE CLEANER, 40c HR. G. VALENTINE. CAp. 6527.

EXPERIENCED Japanese house cleaning by the day. HO. 8731 aft. 6 p.m.

WANTED—SITUATIONS—Female

Miscellaneous —16

APT. HOUSE, HOTEL OWNERS
For efficient managers call Miss Hamilton, in charge of the Contact Dept. Co-operative Apt. & Hotel Assn. 821 W. 9 st. VA. 9778.

REF. lady, 25, desires to assist dietitian in hosp. or tea room mgr. Some exp. 3 yrs. college, 3 yrs. teaching. Locate anywhere. 3843 Dunn Drive, Culver City.

CULTURED young lady desires position as traveling companion or governess. References exchanged. Box 64, Times Office, Pasadena.

MANAGER bungalow court, refined, experienced, best references, in exchange for part rent. Address Y, box 107, Times Office.

COMPANION nurse to elderly or invalid lady. Prefer C.S. Address Y, box 24, Times Office.

GOOD cook wants position lunch counter, small restaurant or camp. Address Y, box 29, Times Office.

PERSONAL maid by hr., day or perm. or care of children. Loc. ref. WA. 5403.

HOTEL housekeeping, managing tea room or apt. house. A-1 ref. D. MURPHY, Acton, Cal.

LADY wants position as mgr. or assistant mgr. of apt. or court; city refs. BE. 7444.

WOMAN employed part time would give services for room and board. Address Y, box 90, Times Office.

WANTED: Typing by the hour, form letters. Elite type. Terrace 4642.

COL. Women's Club, cooks, couples, tea rm., nurses, parties, etc. HU. 0028.

YOUNG lady care children or elderly people day, hour. DR. 2033.

FRENCH lessons, also care children evenings. CHicago 5160.

EXP. willing worker for apt. work or hotel. AX. 5409.

NURSE, pract. exp., wishes pos. $18 wk. & car fare. OL. 8408.

GRADUATE NURSE, CHRONIC CASE PREFERRED. PHONE GA. 2805.

BEST of col. help, exp. laundr., gen. hse. cooks. Part or all day. HU.2561.

REF. lady will care for child eves. for rm. bd. Refs. ex. WH. 1875.

YOUNG married lady wishes management of court. Exp. WE. 1622.

BEST of col. help, exp. laundr., gen. hse. cooks. Part or all day. HU.2561.

Store and Office —16-A

SECRETARY, A-1 BOOK-KEEPER, LIGHT STENO. DESIRES RESPON. POS. $150 PER MO. ADDRESS L, BOX 529, TIMES BRANCH.

SECY.-STENO., correspondent, bkpr., thoroly competent & reliable, experienced legal, R.E., mtge. loans, advertising, etc. Miss Carlin. TU. 2703.

SECRETARY, capable executive, steno., bkpr., 9 yrs. legal, R.E. & inv. Loc. refs. Miss Gunn, Apt. 109. GL. 5131.

LADY wants position as receptionist in doctor's or dentist's office. Ph. WH. 7263.

COMPETENT stenographer-typist desires evening work. Call TUcker 1388 after 6.

GOOD typist & office asst. wants ½ day work, A.M. or P.M. TU. 2161.

SECY.—Exp. English & Spanish. Knows dictaphone, some bkpg. TR. 8491.

A-1 bkpr.-steno. for ½ days. Phone WA. 2749; eves. DU. 1765.

EXP. woman wants gen'l office & steno work. Permanent. VE. 4134.

BKPR.-STENO., A-1. Do everything in office. VE. 3248.

BOOKKEEPER-stenographer, 10 years' experience. WA. 4043 or WA. 0286.

EXP. accountant wants 1 set of books, night work. VA. 1481. Rm. 411.

EXP. typist and receptionist wants ½ or all day work. VA. 0347.

BOOKKEEPER, steno., exp., capable of taking full charge. MO. 15857.

TYPIST-steno., exp., public wk. by appt. 15c pg., dict. $1 hr. WA.7679.

UN. grad. wants sec. or steno. position. Exp. Best ref. RE. 7579.

STENOGRAPHIC OR TYPING. ½ DAYS. ALHAMBRA 5386.

BEGINNER TYPIST. C.S. Call MISS GRAY. VE. 4696.

TYPIST, assist bkkpr., gen. office work. Young, exp., refs. OR. 4662.

TYPIST office attendant seeks ½ day work. $6 wk. TR. 8491.

Nurses —16-C

PRACTICAL nurse, refined, with best references, wants position as companion nurse. $90 mo. Ph. DU.7281.

PRACTICAL NURSE
READY FOR CASE IN OR OUT OF CITY. REFS. OL. 6659.

DIETITIAN, spec. diabetic training. Address L, box 323, Times Branch.

PRACTICAL NURSE, EXPERIENCED, EFFICIENT, REFERENCES. BE. 7667.

MALE NURSE, SPECIAL NURSING, MENTAL CASES OR INVALIDS. GRADUATE MECHANO-THERAPIST. HO. 2227.

MIDDLE-aged Eng. grad. nurse wishes care of invalid 8 hrs. day, 6 days a week, long case, med. or surg. Not T.B. $25 per. Best ref. AL. 1724.

INFANTS' nurse, hospital trained, refined German with best references, wants position. $90 mo. Ph. DU.7291.

YOUNG prac. nurse, willing & kind; A-1 hskpr. & cook. WY. 1328.

REST home for elderly or semi-invalids. Nice rooms. UN. 8570.

NURSE, practical, companion, capable, permanent preferred. EM. 0788.

PLEASANT HOME for aged or convalescent, nurse's care. BE. 7603.

NURSE, hospital experience. Doctor's refs. Capable. Any case. AT. 9994.

MALE nurse, care of nervous or invalid case. Loc. ref. MU.0435. Apt. 323.

NURSE, practical, affectionate & kind. Best of care. FI. 5417.

PRACTICAL nurse, care for invalid, comp., assist light duties. ME. 5423.

NURSE, care for invalid any case. C. S. family pref. R. 205-A. TR. 2244.

REL. prac. nurse, mid.-aged, chronic, pfd., or any case. DR. 5071. Apt. 7.

PRACTICAL nurse, kind & efficient, 7 yrs. exp. Refs. $20 wk. FA. 4530.

PRAC. nurse, kind, capable, $15 wk. Chronic preferred. Ref. MU. 3457.

NURSE, Advanced Thought practitioner. Any case. 1027 SO. BIXEL.

NURSE, practical, permanent position preferred. refs. DR. 3540.

PRAC. nurse care for invalid or mental in their home. YO. 2989.

NURSE, German, good masseuse. Doctor's recommendation. HE. 4586.

NURSE SPECIAL TREATMENT, NERVOUS, MENTAL, ANEMIC. EX. 0427.

PROFESSIONAL NURSE, 15 yrs. experience. Medical ref. DR. 6776.

DIABETIC nurse-comp., lt. hskpg., exp. No obj. travel. MU. 7325. R. 315.

PRACTICAL nurse, 40, massage, care chldn., day, nite. Dr.'s refs. UN.8661.

PRAC. nurse, good cook, all-around MAN. 256 N. Belmont.

Housekeepers, Domestics, Cooks—16-D

Phone TRinity 8091
FOR GOOD DOMESTIC HELP
MUTUAL AGENCIES

PLEASANT employer, North Beachwood Drive section, Hollywood, desires to find morning work for excellent colored housekeeper & laundress. HE. 3460.

YOUNG refined American nurse, with boy 2, wishes full charge of home. Address Box 473, Times Agency, Santa Monica.

COOK and general in refined country home, by competent middle-aged woman. Address Y, box 83, Times Office.

HOUSEKEEPER, wid., refined, rel., as comp. elderly couple. Mrs. Lane. 135 No. Park View st. Ph. Fitzroy 3704.

FOR BEST DOMESTIC HELP RELY ON RELIABLE AGENCY. TU. 8241.

COLORED lady, reliable, and trustworthy, good cook, gentleman's home. DU. 7958.

WOMAN for morning work by week. 8:30 to 1. $10 week and carfare. No Sunday. VA. 8367.

EXP. Swedish cook, willing to do housework. Beverly Hills preferred. Have best refs. OX. 1729.

CAPABLE young woman wishes position in motherless home. Box 315, Times Office, Long Beach.

GERMAN lady, good cook, neat & reliable, wants pos. with sm. congenial Protestant family. TU. 3866.

MID.-age C.S. lady wants pos., hskpr. C.S., Masons or mthrls. home. City, cntry. 1013 W. 8. Ph. VA. 8092.

1ST-class German cook will cook and serve luncheon & dinner by day or week. Some hswk. OLympia 7990.

LADY, refined, capable, cheerful, desires pos. as hskpr. in gentleman's home or bus. couple. HO. 1549.

HOUSEKEEPER with boy 6. Good cook, capable, reliable, refined, for motherless home. OR. 9056.

POSITION wanted as cook or gen. houseworker. Small family. Phone AT. 6166.

COMPETENT cook, housekeeper, Spanish lady, wants pos. $60. TU. 6764. Call before 12.

COL. girl wishes ½ day or all day work or care of bachelor apt. by week. No Sun. AX. 4489.

HSKPR. with sml. child, young, exp., good cook, wants good home & mod. sal. in motherless home. BE. 1308.

WOMAN of refinement wants position as housekeeper for business couple or motherless home. WA. 8093.

WOMAN, work 5 to 6 hours day; light hswk., cook dinners, serve, go home. MU. 9711. Apt. 46.

REFINED, middle-aged lady. A-1 cook, housekeeper, small adult family. HU. 7311.

SWEDISH cook, for parties, luncheon, dinner or by day, fee $7; best references. MU. 9733.

HOUSEWORK, children, your home or mine, good cook, catering. BE. 1316.

COL. girl for day's work. Laundry or cleaning. Phone HU. 6725-M.

1ST class cook, permanent pos., city, country. AN. 6377. 1529 Pleasant.

RELIABLE col. woman wants work ½, all day or wk., hr. nts. AX.7808.

NEAT col. girl ½ day's wk. morn. 9 to 1. Ref. VE.9182 a.m. HE.1460 p.m.

LADY will assist in apt. house for expenses. Call FI. 1124.

COL. reliable exp. cook and housekeeper wants position. HU. 2241.

REL. col. girl wishes hswk., cook dinner. No Sun. Ref. AX. 7085.

2 GERMAN women want hswk. or anything. 124 E Kelso st., Inglewood.

EXP. col. girl wants ½ days. No Sun. Refs. DR. 2667.

MAID, col., gd. cook, mth. hlpr. or day wrk. ed. refs. HU. 8776.

EXP. chambermaid, col., or half-days' work. Don't mind work. HU. 3415-M.

RELIABLE cook and housekeeper, Nor. References. MU. 8131. Room 139.

HSKPR., white, young, active, fond of child. OL. 9816. 1447 Murray Dr.

EXP. col. maid wants gen. hswk. by wk. or day. Ref. HU. 5625-R.

EXP. hskpr., good plain cook, home nites. $15 wk. GL. 6566.

GENL. girl, 35 yrs., no laundry. Best refs. $65-$100. TU. 2175 after 6 p.m.

COL. woman, middle age, exp. cook. Prefer straight cooking. HU. 0854-R.

CAP. hsk. cook, 9 to 5 daily, or half day. 40c hr. No Sun. DU. 8916.

CLEANING or housekeeper for adults. Call eve. MU. 1579.

DEPENDABLE efficient col. woman ½ or all day. Good cook. Ref. RO. 5889.

HSKPR., mid. age, motherless home. Ref. Address Y, box 23, Times Office.

COOK, experienced home or institution. References. OL. 6679.

GIRL, neat col., wants ½ or all day. A-1 ref. UN. 1905.

NEAT col. girl wants apt. or genl. hswk. ½ or all day, no Sun. AX.7896.

POSITION by upstairs maid or care child. Finest ref. TUcker 5146.

WOMAN, white, ½ day hswk. or cook. Hrs. 9 to 1. $10 week. BE. 1257.

COMPETENT lady wants genl. work, mend. by day. 4722 W. 18. WH.1537.

COL. girl, good cook, will keep house for 1 or 2 gentleman. BE. 6341.

NEAT, reliable woman wants few hrs. daily in kitchen. WA. 2943.

A-1 COOK, Scandinavian, efficient; neat, clean. $80 up. Ref. ME. 7958.

EXPERIENCED colored girl, ½ day, apt. or housework. Refs. AT. 9191.

LIGHT housework, not more than one child. TUcker 5146.

EXP. young colored cook, able to take full charge. EM. 1850.

EXPERIENCED woman wishes general housework. Call AX. 6107.

COLORED girl wants days' work or get evening meals. Ph. HU. 2684-W.

REFINED lady in gentleman's (Mason's) home; prefer suburbs. VA.8092.

EXPERIENCED white girl wishes hswk. small family. $75. MU. 6658.

LAUND. expert on silks, men's shirts, wash. by bndle. also by day. GL.8583.

COL. girl, Univ. student & woman, lt. hswk. ½ or all day. HU. 5805-W.

COL. girl wants cooking or lady's maid. At ref. Good wages. HU. 2406-J.

EXP. hskpr. wants pos. in small family. $75. MEt. 3053.

EXP. cook, wishes place to get evening dinners. RO. 4078.

NEAT, col. girl, posit. afternoon, light duties, clean, good cook. AX. 1316.

YOUNG Swedish girl wants housewk. Home at night. RO. 6572.

HOUSEKEEPING or care of the sick. Exp. & reliable. MU.9637. Rm. 18.

EXP. col. lady wants half day work cooking evening meal. HU. 5817-W.

COL. woman wants genl. hswk., whole or ½ day, by the wk. HU. 3105-W.

KOREAN girl wants general housework in family house. MU. 3649.

GIRL, competent as janitress or chambermaid. Call 1112 Mateo st.

EXPER. woman wants genl. hswk. morn. or eves. Refs. EM. 1623.

EXPERIENCED colored girl, ½ day apt. or housework. Refs. AT. 9191.

GIRL, general work, good cook. $75. MUtual 5470.

COL. girl wants position as general houseworker. Phone WE. 0468.

DAY'S work, cleaning or washing. Call Lucy. HUmbolt 7090-J.

WAITRESS, 1st-class, in private family, desires position. Ref. Ph. VA.9647.

NEAT col. girl half or whole day. No Sunday or bach. apts. HU. 7397-M.

HOUSEKEEPER, exp., reliable, home nights, no Sundays. $18 wk. GL.6566.

COLORED girl wishes light housework all or ½ day. HU. 1021-W.

1ST class cook. Local refs. City or country. DR. 7380.

EXP. col. woman. Good cook. Ref. Phone ME. 6326. Rm. 8.

NEAT col. girl for gen. hswk. or plain cooking. ½ days. HU. 3080-W.

NEAT colored girl, do housework and cooking. Good refs. AT. 5249.

COOK, exp., or hskpr., refined young Amer. Ref. $80 to $85. TUcker 5146.

NEAT young colored girl wishes cook or household work. HU. 4647-W.

CALL Mut. 2430. German Agcy., for first-class help, male & female.

JAPANESE woman, cook's helper. ½ days. 5720 Hollywood Blvd.

WHEN in need of good reliable house-workers, maids, cooks, child nurses, mothers' helpers, couples, day wrkrs. PHONE MU. 7368. (Agency.) We investigate references.

PRACTICAL nurse or housekeeper, efficient, reliable, mid.-aged. MU.9918.

COL. reliable exp. cook and housekeeper wants position. HU. 2561.

MIDDLE-aged woman wishes position in motherless home. AT. 5024.

COL. girl, mother's helper or care of children, ½ or all day. AX. 7352.

EXP. cook wishes good position. Can drive car. Excellent ref. WE. 5845.

EXP. woman, prepare dinner for couple, some hswk. 50c hr. EM. 4082.

COLORED girl wants general housework. Home nights. Call HU. 5722.

Dressmakers, Seamstresses—16-E

DRESSMAKING, your home, exclusive work only. Experienced seamstress. Ryland. WE. 7801.

SPECIALTY on children's frocks, drs. mks., men's shirts, drapes. OL. 7949.

CHICAGO dressmaker, 20 yrs. exp. your hm. or mine. $4.50 day. GL.2302.

SNAPPY gowns, ensembles, coats. 444 N. NORTON. GR. 8028.

FUR, wool coats, ensembles, made, remod., art. designer. Reas. OL. 6520.

GOWNS, fancy or plain, also remodeling. $4 day. 929 S. Union. DR.0758.

SMART, classy dresses made in your home. Speedy. Ref. $5 day. DR. 0739.

DRESSMAKING, all branches. 2314 RAYMOND. Side entrance.

DRESSMAKING, ensembles a specialty. Wk. guar. Miss Roberts. MU. 5236.

DRESSMAKER (col.) wants work by day, week or at home. HU. 6466-W.

Professions, Vocations —16-F

YOUNG woman, hospital & college training, wishes position as companion or governess, city or country. Mrs. N. Curr. 1311 Maryland st.

PIANIST wants work with orchestra, theater or store. DRexel 5659.

Day, Work, Laundresses —16-L

EXP., trustworthy wh. laundress, A-1 ironer, cleaner, who knows how to go ahead with her work. Ref. ME. 5774.

Spring hsecleaning, A-1 German laundress, knows how to go ahead with her work. Quick worker. OR. 7226.

EXPERT laundress will call for & deliver. Special rate on family work. OX. 0512.

EXPERIENCED Japanese girl wants housework or laundry by hour or day. OL. 0275.

YOUNG German woman wants laundry & clean. by day, strong & willing, go any pl. in city. AN. 4520.

WIDOW woman wants laundry, house cleaning, not afraid to work, do any kind of day or hr. work. HU.6271-R.

WHITE woman, cook, serve, cleaning, laundry. Hour or day. Have car. Santa Monica 84049. Apt. 207.

RELIABLE white woman, hr. work washing, ironing, house cleaning. MI. 5929.

COL. woman wants day work, fast ironer, good worker. AX. 7110.

COMPETENT laundress, col., go out by the day or bundle work. EM. 8171.

DAY'S work wanted by strong col. woman. RO. 8843.

FRENCH woman wants laundry or cleaning by day, 50c hour. YO. 9268.

CLEANING & scrubbing, day or hr. Exp. Swedish. ME. 9733.

DAYS wk. cleaning or laundry. Exp. Col. AX. 6855.

COL. laundress, 1st-cls., operates elec. washer, day or ½ day. AX. 7841.

COMP. col. girl work by day or ½ day, by hr. Gd. ref. AX. 2951.

EXP. col. woman wants laundry or day work. Ref. AX. 3492.

WOMAN, white, wants day work. 50c an hr. TH. 3817. Reliable.

EXP. colored woman, day work. Phone AX. 6238.

LACE CURTAINS SPECIALTY. 35c PR. 1920 DAYTON AVE. CA. 7670.

EXPER. woman, rel. hswk. & laundry by day. 50c hr. HU. 5714-M.

QUICK, willing, reliable white woman wishes day work. HU. 2077-M.

WOMAN, reliable, day work, washing, ironing or mending. YO. 8209.

DAY work by white woman, ironing & cleaning. TUcker 5146.

YOUNG COL. WOM. WANTS DAY WORK. HU. 2627-W.

WANTED—SITUATIONS—Male and Female —17

2 WHITE cples., Ger.-Am. & Swedish. Ex. refs. Cook, chauf.-butler, $150. Col. cples., refs. 2-10 yrs. $125-$150. Scotanus Agencies, Santa Monica 24889 or Doug. 8866.

YOUNG German couple, man butler-chauffeur, wife good plain cook, exp. as 2nd maid. Refs. DU. 3344.

MAN & wife want to care for camp, lodge or ? Refs. Wages Sec. Cons. Address L, box 541, Times Branch.

COL. couple, cooking & genl. hswk. & gardening. Loc. ref. HU. 0388.

REL. col. help, all kinds, free emp. MI. 6319. Rev. T. F. Jones.

EXP. col. cpl. want maid & coachman, work or work separate. AT. 8243.

COUPLE, Filipino. A-1 driver, cook, 2d maid. MU. 0802. Apt. 17.

WANTED—To Rent

Miscellaneous —18

TO get best results, describe your vacancy FULLY. Thousands read Times rental ads daily, but many give first consideration to offerings containing a reasonable amount of particulars. The Times' courteous, experienced ad-takers will help you with your copy if desired. Phone MEtropolitan 0700.

$40 month. Girl desires room & board, private family only. City only. Address Y, box 92, Times Office.

WANT furn. house from 4 to 7 rms. W. or S.W. part of city. Will take lease for year. VE. 8666.

WANTED: To rent 5 or 6-rm. unf. house near red car line, B zone, with privilege of buying. MO. 19840.

WANTED: 7-rm. furn. house, 3 bedrms., 2 baths, elec. refrig. Bev. Hills. Will lease. Not over $125. DR. 6532.

MID.-aged lady wants rm. & bd. in ref. home. Wils. or Hlywd. WH. 5702.

TO LET—ROOMS—Furnished, Etc.

Furnished —19-A

ROOM for rent to a business man. Good loc. No other roomers. 1605½ N. Highland. GL.5386 before 11 a.m.

$25. Attractive large sunny rm., bath, shower, bus. man, priv. family, nr. Ambassador. Gar. DU. 9327.

DESIRABLE rm. for lady empl. Use of phone, kitchen privil. if des. $3.50 wk. BE. 6670. 1851 S. Raymond.

LADY alone will share furn. mod. 5-rm. bung. with 1 or 2 women. $5 per week. EM. 5458.

$25. BRIGHT airy rm., well furnished, excellent loc., private entrance and bath. Beverly Hills. OX. 3282.

LARGE airy room, well furnished. Private family. $25 mo. 947 S. ST. ANDREWS PLACE. RO. 1546.

BEAUT. front rm., priv. bath, shower. Garage. Private home. Gentlemen. References. 2715 Portland. AT. 7456.

BEAUTIFUL front, hot water in rm., heat, shower bath. $6 wk. Garage opt. DU. 3025. 320 N. RAMPART.

$40. WESTLAKE dist. Beaut. large front rm. 6 windows, twin beds, ahr. Phone, gar. Priv fam. DR. 0016.

$5—LOV. furn., sep. entr., refined hse. St. James Pk. No. 40, 1 block W. of Figueroa, N. of Adams. U car.

$7.50. HOMEY, well furn. frt., adj. bth. Gent. Gar. DR. 8787. 414 S. Catalina.

$5 wk. Wilshire dist. Priv. home. S car. 307 S. BERENDO. DU. 8334.

CATHOLIC rm. reg. 10-11 a.m. 3-5 p.m. Sat. 11:30-1:30 p.m. 312 W. Temple.

DELIGHTFUL room, shower, garage, breakfast if desired. HE. 9734.

$5—Front room, hot water, fine bed. 416½ NO. HILL ST.

STUDIO rm. for gentleman, priv. entrance, gar. Wilshire Blvd. DR. 7925.

SUNNY rm., sleeping porch, twin beds, suit. for 2 men. gar. WA. 2052.

$5 wk. Lge. rm., disap. bed. Austral Apts. at W'lake Pk. 427 S. Alvarado.

$12. SUNNY upstairs room near car line. 2737 West 8th. DU. 1532.

LARGE rm., 3 windows. Gar. opt. Nr. Van Ness. 5835 Harold Way. HO.4263.

2 RMS. & bath, 1 or both. Private home. Wilshire dist. DR. 0905.

LOVELY rm., healthy location, garage if desired. $15 month. FA. 4787.

$25, large corner rm. connecting bath. Bus. man. 1258 4th ave. RO. 4412.

LGE. dbl. rm., bath, pch., 2 dbl. beds. $35. 1010 Magnolia. DU. 3807.

ROOM in priv. home, nr. 7th & Vermont. N. V & S cars. 3029 Leeward.

$30, large corner room adj. bath, priv. home. 1511 S. Harvard. EM. 7752.

WELL furn. rm., private bath, gar., new house. 6148 W. 6th. WH. 8839.

$3 WEST sleeping porch, bus. man. Close in. FA. 0687.

$3.50, new furn. frt. rm., cont. hot w., free ph., gar. Nr. 5c car. 924 W. 18.

$12 MONTH, newly furnished room. Ph. 294 W. 46th st.

$45 S. Burlington. Beaut. large front rm., twin beds, running water, gar.

LOVELY sunny sleeping rms. $20-$25 mo. Parking. 1126 S. Lake. DR.7942.

TO LET—HOTEL—Rooms —19-B

REDUCED RATES, HOTEL MELROSE, 120 S. Grand, on Hill. Din.-rm. Lge. airy rms. 24-hr. serv. Lg. lobby, free pkg., poolrm. Detach bath. $4 up. Bath $7 up. R. T. Barnett. MU.5238.

$3 DAY, $8 WEEK, $35 MONTH—6th & Bonnie Brae, nr. Westlake Pk. CALIFORNIAN HOTEL
204 modern outside rooms, each with bath and radio. Spacious lobby.

HOTEL PARKWAY
Coronado bet. 7 & Wilshire. DU.1174. Wk. $7, with bath $9 up. Stm. heat.

$8 & $10 WK.—With baths & shwrs.

New; Hotel Traymore
10 min. to city. 3206 W. 8. DU.7201.

$7-$9 WK.—New JEAN HOTEL, dn.-town, stm. ht., elev. 840 S. Flower.

TO LET—HOTEL—Rooms —19-B

$10 Per Week—Bath
$7 weekly without bath.
$25 per week, suites for families. Wonderful 50c dinner in cafe. Quiet, steam heat, nr. Westlake Pk. GOLF CLUB PRIVILEGES all year.
REGINA HOTEL
420 S. WESTLAKE AVE. DU. 1225.

$1 DAY—$5 WEEK
HOTEL ELMAR
235 S. HOPE ST.
Quiet, modern. Beautiful garden and patio. Dining-room, ballroom. Garage. 5 mins. walk to business center.

$1 Day—El Rey Hotel
$4 up per wk.—with bath $5 to $10. New 10-story fireproof. 6TH AND SAN PEDRO STS. Operated by Stillwell Hotel Co.

BEAUTIFULLY furnished hotel rooms in exclusive club with gym. plunge, etc., for its guests. $30, $40 & $50. Dining room in connection. 360 S. WESTLAKE AVE. D car 1 block. DR. 1385.

$6.50 PER WEEK
Richly furnished. Unusual beds. Texture plaster, very latest. S car to Santa Monica Blvd. The Ahmed. 5616 LEXINGTON AVE.

ELK HOTEL
$1.50 day, $6 wk. up. Newly furn. mod. sun. rms. 947 W. 6th. FA. 4395.

$5 Wk. Downtown, $7 Bath
ADDINGTON. 735 S. HOPE ST.

$4 Downtown, $7 Bath
Morgan Hotel. 629 W. 8TH ST.

$5 WK. BEAUT. OUTSIDE ROOMS. Spac. lobby. Hotel Oviatt. Pico & Flower. 10 min. walk 7th & Bdwy.

$5 WK. BEAUT. OUTSIDE ROOMS. Spac. lobby. Hotel Oviatt. Pico & Flower. 10 min. walk 7th & Bdwy.

$4 WK. Modern rms. for gentlemen. Dude Hotel. 4237 S. Olive. AX.0918.

TO LET—ROOMS—And Board —19½

GRAMERCY CLUB
$40 TO $60 MONTHLY
Real home for business people. Hotel service, club atmosphere, beautiful dbl. rm. adj. bath, special rates. 536 S. Gramercy Pl. R car.

$8-$15 WK.—Ocean View Hotel and bungs. Newly dec. sgls. & dbls., priv. baths and sleep. porches; excl. food, cards, music, dancing. Near Westlake Park. 321 South Alvarado.

CANTERBURY INN
Wilshire dist. Lov. sitting rm. with enclosed sun rm. for most fastidious bkfst. & dinner. 625 S. ALEXANDRIA. DR. 9429.

YOUNG business man wishes roommate to share attractive double rm., private lavatory, adj. bath, best of meals. 413 S. Alexandria. WA. 5434.

NEW priv. home on cor., large liv. rm., bedrm., priv. bath with board, suit. for 3 or 4 people. Also dbl. rm. nr. school. 2315 W. 22nd. RO. 3686.

$40-$50, Beaut. cor. front rms. 1st & 2nd floor, also single, tile baths, hot water, lge. closets, private entrance. 957 BEACON.

648 S. New Hampshire
ACCOMMODATIONS FOR 2 OR 3 WITH GOOD FOOD

$8 WK. If looking for real home & comforts, plenty of good food, family style, garages & parking, call at 121 W. 31ST STREET.

SUNSHINY 2nd floor front room, accommodates 1 or 2. L line, wholesome meals, home life, congenial surroundings. C.S. OR. 6360.

LOVELY rm., excel. meals in priv. home, 2 men, $10 ea., twin beds. 1009 LUCERNE. WH. 6462.

WANTED—3 men with child to board. Best care given child. Address Y, box 269, Times Office.

LOVELY rm., excel. meals in priv. home, 2 men, $10 ea., twin beds. 1009 LUCERNE. WH. 6462.

$8.50-$10—SOL., dbl. billiards, piano, radio, cards, dance; home cooking. L-N-V cars. 947 Menlo. DU. 8150.

IF YOU ARE LOOKING for a real HOME, know I can please you. 265 S. SERRANO. WA. 8093.

CATALINA, 448 So. Beautiful home, room, board, laundry & park. Reas. congenial environment. S & S cars.

NEAR Ambassador, single or double room with bath, home cooking. 515 S. Alexandria. EX. 1850.

BEAUTIFUL Hollywd. home, dbl. rms., twin beds. 1954 Hillcrest. HE. 6471.

PAYING guests in my home. Lge. sun. fr. rm., twin beds. $45 mo. EM.2029.

ELDEN AVE. 1038. Large front rm., running water, also sgl. A-1 loc.

NURSE has pleasant home for semi-invalid or elderly person. DU.0679.

$8 WK. Pleasant rm., excel. meals; nr. 5c car. 1356 Portia. MU. 2270.

LADY alone has rm., board, gar. for 2 people. Also ½ dbl. furn. VE.9286.

CHRISTIAN home for eld. or semi-invalid, 2 in fam. Reas. WA. 2615.

SUNNY rm., twin beds, also sgl., home, priv. 112 S. Kinsley Dr. WA. 7406.

ROOM & BOARD FOR 1 OR 2. PARKING SPACE. PH. EX. 9105.

RM. & bd. to school or business girl, exch. for light service. OR. 5921.

NICE ROOMS, GOOD BOARD, REAS. 850 S. ALVARADO. EX. 3802.

$2 DAY, $10 wk. Garland Hall Hotel. 726 Garland ave., nr. 7th & Bixel st.

BOARD, rm. & good care to eld. and conval. Balance diet. RO. 0310.

NICE homelike place, good meals. Reas. 219 S. Normandie. WA. 2413.

FRONT rm., twin beds, priv. bath, 2 closets. 331 S. Mariposa. DU. 4724.

$10-$14, HOME cooking, tile bath and shower. 658 Wilshire Pl. WA. 5318.

Rooms, Board for Children—19½-B

KINDERGARTEN teacher will care for children in exclusive day school play grounds. 4847 Beverly. GL. 5684.

BEST care small child in Catholic home. Lg. encl. yard. GA. 3112.

MOTHER'S care children, 2-5 years; nice yard. 2121 W. 29 Pl. RO. 7034.

TO LET—HOUSEKEEPING—Rooms —20

$3.50, $5.50 wk. 1-2 rms. Cozy apts. Run. water, everything furn. Parking. Walk. dist. 1137 W. 18T ST.

$4.50 UP, dh. & sgl. apt. & hkpg. rms. Everything furn. Pkg. 1800 W. 20 st.

3 RMS. & kitch., gar., water, light, gas furn. $20. White. 1473 E. 38 st.

$5.50, $6, 2-rm. apt. sunny, clean, quiet, extra incl. 808½ W. 11th st.

$2.50 WK. & up. Outside rms. Free ph. & parking. 600 W. 23RD ST.

$2.50 TO $5. Sleep., hskpg. & apts. Gas, ph., pkg. free. 109 N. Hope.

$3-$3.50. Nice clean frt. rm., everything furn. Parking. 149 W. 37 st. HU.5261.

DOUBLE apt., priv. bath, elec. pep. Gas & lite furn. 2126 PORTLAND.

LIGHT housekeeping, gas & light furn. Reas. 2722 LA SALLE.

$30, INCLUDING EXTRAS, PARKING SPACE. 1126 S. LAKE. DR. 7942.

ANNOUNCEMENT

The following subdivision of Rental Columns will enable Times readers to more quickly locate the place they want to rent.

West and Northwest
Includes all west of Main street and all sections north of Jefferson street—West Adams, Pico Heights.

South and Southwest
Includes all south of Jefferson street and west of Main street—Vermont Square, Manual Arts, Angeles Mesa, Goodyear district, etc.

East and Southeast
Includes all east of Main street and south of Mission Road—Boyle Heights.

North and Northeast
All north of Mission Road and east of Glendale Boulevard—Elysian Park, Highland Park, Lincoln Heights, Garvanza, Glassell Park, Huntington Drive.

TO LET—APARTMENTS—Furnished

Miscellaneous —21

THE TADMORE APTS.
260 SO. MARIPOSA AVE.
AT 3RD ST. WILSHIRE DISTRICT.
Large attractively furnished single and double apts. with electric refrigeration. Plenty of light and air. Reasonable rates. WA. 5118.

ENGLISH GARDENS
GLENDALE'S ARISTOCRAT
Beaut. garden offering the latest in apt. homes. 5 min. to Hollywd. Dbls. De luxe singles. Serv. garage. 1227 S. Central, Glendale. Douglas 6980.

CHESELTON APTS.
Extra large, well furn. sgls. $42.50 up. Doubles $65. Frigidaire, gas, electricity incl. 923 S. Park View. Phone DR. 9876.

$32.50 KANSAS ARMS $32.50
4215 KANSAS AVE. off Vermont.
At 42nd st. at Manual High. The most beautifully furnished singles you ever saw for the least money. Strictly modern, overstuffed.

$35 Sing. $50 Dbl.
One block so. Sunset at Santa Monica Junction. Light. Overstuffed furniture, electric ref., garages. 1001 HYPERION. OL. 9821.

TREMONT APTS., 641 S. Berendo st., Wilshire district. Splendid accommodations, elevator service, all outside rooms, abundance of sun and air. Attractive singles from $45 to $75 per month. Tel. DR. 8445.

$30—JUST RIGHT
Right loc., right furn., right price, ready for right tenants. Ask Mrs. Buck about it. AN. 9594.

$30 Up. The Mayflower
Beautiful new singles. Overstuffed furn. Elevator. Tile features. Very desirable. 363 S. Lake st. D car.

$22.50 Up. Just Opened
Compl. dishes, silver, linen. Hdwd. flrs. Best in L.A. 1234 E. 59TH ST.

$30—433 S. Hope—$35
Lge. sunny fronts. 1 blk. to Biltmore.
COZY APARTMENT $5 WEEKLY WALKING DISTANCE. WE. 8442.

THE NELLMAN
624 SOUTH BERENDO ST.
3 & 4-room apartments, beautifully furnished. Spacious rooms, twin beds. Beauty Rest mattresses. ½ block from Wilshire Blvd., near Ambassador. Rates $150 up.
624 SOUTH BERENDO ST. Phone WA. 2788.

$42.50. Francesca Apts.
Large attractively furnished single apt. with electric refrigeration. Weekly maid service. Close to stores. 1131 W. SANTA BARBARA.
One block west of Vermont. E, M, U or V car. 20 min. to 7th & Broadway. Ph. UN. 3119 or VE. 0370.

$50. QUIET, ATTRACTIVE SINGLES $35. Hotel rooms with shower. Ferguson Vance. 320 N. ARDMORE.

$30. 4504 Pasadena ave. Two-room apartments, 5c car line. Sunny. Near park. Garage available.

$35-$55 UP. sgl., dbl. nr. W'lake Pk. 220 S. Bonnie Brae. D car. Adults.

West and Northwest —21-A

THE WINDSOR
APARTMENT HOTEL
½ blk. to the Ambassador, in heart of Wilshire dist. Elegantly furnished Single and double apts. Complete uniform apt.-hotel service. Dining-room and commissary. 3198 W. 7TH ST. DU. 7247.

ARDMORE APTS.
NOW READY
Sunny and Spacious Singles and Doubles. Beautifully Furn. and Decorated. Latest Improved. Elec. Refrig. Exquisite Lobby and Large Patios. Ball and Billiard Rooms. Moderate Rates. Free Auto Park. Real Maid and Porter Service. 137 N. ARDMORE. No. Beverly Blvd.

THE ASBURY
2505 W. 6TH ST.
14 floors of comfortable, elegantly furnished apts., overlooking Westlk. Park. Garage, commissary, solarium, tea room, bridge room, patio, 100% electric equipment. Daily or weekly service. $85 mo. up and daily rates.

BEAUTIFUL NEW
GRAMERCY MANOR
SOMETHING DIFFERENT
Latest in every detail: 2, 3, 5-rm. apts. $65 to $250 per mo., maid service, gar. Excl. residential dist. 1327 S. GRAMERCY PLACE.

The Finest Apartments
$40 to $500 per mo.
Also houses, flats, etc.
The Rental Bureau
OF SO. CALIFORNIA, INC.
633 S. Western. DU.4101. DU.3666.

$80 Carthay Apts. $80
Beautiful dbls., direct phones, maid & janitor service. Frigidaire. Wonderful dinettes, everything furnished. MRS. VALENTINE, MGR. 6126 Wilshire Blvd. OR. 5328.

$60 UP. JUST OPENED. $60 UP
MEDA APTS.
Wilshire's newest Mediterranean architecture, luxurious, individualized furnishings. Every modern convenience. 729 S. St. Andrews Place.

LEY APTS.
3192 WEST 7TH ST.
One blk. E. of Ambassador Hotel. Very choice sunny singles, twin or double beds. Available now. Reasonable rates to permanent people.

THE TRAYMORE
R AND H CAR SERVICE
LARGE SINGLES AND DOUBLES
Elev. Frig. steam heat, maid serv. Nicest Private Park in City.

OXFORD APT. HOTEL
608 S. ST. ANDREWS PL.
Singles with twin beds, spacious doubles & 4-rm. suites. Also hotel rms. and bachelor apts. Daily maid and 24-hour switchboard service.

$38. New Normandie. $40
THE BEST TO BE HAD
Beautiful, exceptional large single. Frigidaire, dressrm., wardrobe, shower, tile bath, quiet, janitor service. Free pk. 1 car. 1036 S. Normandie.

MARIPOSA LODGE
Unique up-to-the-minute 3 & 5-rm. apts. Golf course, water garden, separate ent., elec. refrig., janitor serv. Gar. 1006 N. MARIPOSA AVE.

IRVING APTS.
608 SO. WESTLAKE. DRexel 9653.
FRIGIDAIRE. EXTRAS INCLUDED.
Beaut. sgls., dbls., twin beds, quiet, conven., refined. 1 blk. Westlake Pk.

BELTON APTS.
730 S. Catalina. Opp. Ambassador. New 4-story brick. Summer rates. $37.50 up. Mrs. Sloan, Mgr. DR.6305.

NATALINA ARMS
Sgls., dbls. & bachelors. Frig. New building. 1833 W. 5th. Walk. dist.

All New—Walk Distance
Frigid., lts., gas, elec., excel. serv., 2 blks. W. Figueroa. $42.50 up. DORIN APTS. 431 S. BIXEL ST.

THE BELL MANN
New, attractive, large doubles. Every modern convenience. Near Ambassador. 833 S. Fedora. N car.

629 S. Burlington Ave.
Move now. New building, modern conveniences. Singles $30 up. Two weeks free rent.

$40 Mansur Manor $75
Single, dbl., bach. Frig., extras incl. 1813 W. 5 Cl. in. D car. Burlington.

$35. NEW BLDG. CLOSE IN
O'stuf., dinettes, shwrs., wkly. serv. Lt., gas inclu. Close in. Mulvey Apts. 441 S. Hartford. C-D car. pkg.

$32.50 KANIWALD $45
Singles & doubles, steam heat, service. 1214 S. LAKE ST. EX. 0890.

BRAND NEW APTS.
1433 ARAPAHOE
FRIGIDAIRE. $37.50 to $45.

MANHATTAN ARMS. $50 UP
Extra large front sunny single. Frigidaire, gas, light & serv. incl. 4407 W. 2nd st. 1 blk. W. Western.

LAURELHURST APTS.
3-rm. corner, steam heat, priv. pch. Excellent service. 2736 W. 9TH ST.

ASTOR ARMS APARTMENT, 901 S. Gramercy Dr. Beautiful 3 & 5-rm. apts. now available. Gar. & garden. Fireproof bldg. DU. 7814.

$45. NEW BLDG. FRIGIDAIRE
O'stuff., dinettes, showers, wkly. serv., close in. Light, gas incl. Kiora Apts. 437 S. Hartford. C-D car. pkg.

ULTRA-mod., all carpeted, dbl. apt. Hi-class dist. Unit heat, elec. refg., gar. S.W. exp. Real home. OR.8702.

$50. BEAUTIFUL, sunny cor. singles; quiet resid. dist. C car, nr. Melrose & Hoover. 831 Lucille. OL. 2485.

$50, BEVERLY HILLS, off Wilshire. New cor. single, elegantly furn. Frigidr. 138 N. CLARKE DR. OX. 1775.

SINGLES, $37.50, dbls. $50. Attract. newly furn. Lights, gas, ph., incl. The Delphine Apts. 1400 S.Kenmore.

Regal Apts. FI. 2300
Sunny sgls. Frigid. 3350 San Marino.

NEW 3 rms., ex. bed, stove, Frigidaire, shower. Adults. Berendo nr. Beverly. DU. 1473.

$35 UP. Sgls. & dbls., nr. Westlake Park. Srv. Amusement rm. Turquois Apt. 631 S. Bonnie Brae. R-R-D car.

ATTRACTIVE apt. bung. in rear, suit. for yng. bus. cpl. Walk. dist. Ovstfd. Everyth. furn. $35. 1236 Ingraham.

$45 DEL ROSA. $45
Just opened, elec. refrig. quiet, restful. 1853 W. 29TH ST.

$28.50. IN WILSHIRE
Ovstfd. singles. 255 S. CATALINA.

SINGLE & dbl. studio apts. Newly fur. Gar. Nr. Wilshire. $32, $50. 3563 W. Gregory Way, cor. Holt. OX. 0837.

BEAUTIFUL WILSHIRE TERRACE
5 rms., 2 bedrms., soundproof. 1 blk. of Westlake Park. 404 S. Alvarado.

$37.50. LARGE front single, overstfd. furn., tile bath, dress. rm., near cars, stores. 1801 S. Bonnie Brae.

$60 Up. Home-Like
Jay-E-Gee Arms. 407 S. Gramercy.

3-R. apt. $37.50. Well furn., sunny, priv. hm. 1641 Shatto st. nr. Union.

3-RM. large cor. double, 3 beds. $30. 101 S. Kenmore. WA. 4878.

SGL. apts., close in. $25 & $35. 3217 Larissa Dr. ½ blk. Sunset. OL. 5167.

WALKING dist., quiet, homey. Frigidaire, sgls. $45. 1247 W. 5th st.

3 RMS. slp. pch. $25. Housekpg. rm. for sewing. 1319 Kellam. OL. 8744.

$45 UP. Bev. Hills, new. Frigid. Sgl. & dbl. 163 N. Swall Dr. OX. 0779.

$25. BEAUT. sunny bung., sgl., priv. cont. h.w. Ladies. 2-3 car. 1794 W.24.

NEWLY DECORATED & furn. sgls. & dbls. 2422 1-4 S. HOPE. M-J cars.

EL JOHN APTS.
Mod. Moderate price. 1027 W. 6th st.

$30. Attract. sunny sgls. Walk. dist. Buckingham Apts. 1110 Ingraham.

$35 UP. YULE APTS. Steam heat, overstfd., elev., lobby. 1243 W. 6th.

3-RM. furn. apt. $5 wk. in gar., improvements. EM. 3103.

NEW TIFFANY dbl., real bedrm. Frig. Gas, light. $50. 1810 MAGNOLIA.

$37.50. ATTRACTIVE singles, downtown. OLIVE INN. 337 SO. OLIVE.

LADIES only $35 and $30 mo. Cozy singles. 645 N. Heliotrope. OL. 2039.

$30 SGLS. Chamberlain Apts. Sunny, steam heat. 1328 Maryland nr. Bixel.

4 ROOMS, nicely furnished. Garage. Nr. W car line. 1907 S. Arlington av.

4-RM. 2 bedrms., twin beds. Frigid. $60. 4169 Oakwood. H car.

WESTLAKE dist. $32.50, incl. extras. Ovstfd. Park space. 1126 S. Lake.

4 rms., ext. bed, completely furn., gar. Locker. 4565 W. 18 st. W car.

Just Opening
DEARBORNE HALL
Large, luxurious singles and doubles, twin and double beds, cedar-lined closets, large colored tile bathrooms and separate tile shower stalls. Nothing to equal these in the Wilshire-La Brea dist. Complete service maintained. Attractively priced. 423 S. DETROIT ST.

OLIVER CROMWELL
To live at the Oliver Cromwell reflects dignity & prestige. It is a mark of distinction, indicating a preference for beaut. apts. A variety of sgls., dbls. & bachelors. Few 4-rm. apts., 2 baths. Opposite Science Church. Excel. transit facilities. Public garage. Reasonable rates. 418 S. NORMANDIE.

THE ANSONIA
2205 W. 6th St.
Exquisitely furnished 3 and 4-room apts. with balconies, overlooking Westlake Park; soundproof; all electric equipment; drawing room and lounge; landscaping in rear; commissary; daily service; garage. $150 month up. H, R and D cars.

RAY MANOR APTS.
Just Opening
1415 Alvarado Terrace
½ block E. of C.S. Church. Singles and doubles. Very latest in furnishings and equipment. Imposing lobby, free garage in bldg. $65-$75 singles, $85-$100 doubles.
Phone BE. 5818

GRAYSTONE
JUST OPENED
Heart of Wilshire District. Beautifully appointed bachelor, Single & Double Apt.-Homes. 320 S. HOBART BLVD. WA. 9040. R car. Wilshire bus.

The CHANDELLE
825 SO. GRAMERCY PLACE
Distinctively and completely furnished apts. in beautiful new bldg. Every appointment and convenience of the private home. Refined atmosphere. Excellent location. Reas. rates.

ARMITAGE APTS.
SOMETHING DIFFERENT
Singles and Doubles. 545 S. Hobart. R car. DU. 2837.

AT THE CASSANDRA
TRIPLE APARTMENTS
2 bedrooms, 2 baths, luxuriously furnished by BARKER BROS. from the Modes & Manners Dept. located 2 blocks from the Ambassador at 435 So. Alexandria. DR. 9696.

El Patio Apartments
142 So. New Hampshire
Beautifully furnished double apts. with bedroom and dinette. Refined atmosphere.

$60 UP. AMBASSADOR DISTRICT.
SHERMAN APTS.
Large sunny outside apts., beautifully furnished. 24 hrs. hotel service, daily maid service, sun garden; modern garage. 314 S. Alexandria. S car.

$55 Up. Lexington Hall
Beaut. singles & dbls., direct phones. Maid & janitor service. Frigidaire. Wonderful dinettes, everything furn. ELSIE LE MAY, MGR. 5613 LEXINGTON AVE. HO. 7292.

ASTOR MANSION APTS.
751 SO. MARIPOSA
ADJACENT TO AMBASSADOR HOTEL. A refined place for discriminating people. Beautiful lounge. Every modern convenience. Daily maid service if desired. $60 AND UP.

JUST OPENING. $125 UP
RUTHONIA APTS.
4-rm. suites, elegantly furn. Twin & dbl. beds, cedared closets, colored tile baths, separate shower stalls. 341 S. Gramercy Pl. R car. EX. 2783.

JUST OPENED
JOYCE MANOR APTS.
1519 S. MANHATTAN PL.
Beautifully furnished modern singles & doubles, attractive rates. One blk. from Western & Venice.

$65 JUST OPENING $75
3 rms., elegantly furn. apts. Frigidaire, maid serv. Garages, etc. Best in L.A. for the price. Cor. West 3rd & Clark Dr. 1 blk. W. of Robertson, So. of Beverly Blvd. Phone CR.6820.

THE ALBA APTS.
815 S. ST. ANDREWS PL.
Beautifully furnished single & dble. apts. with dinette and electric refrigeration. Very quiet and homelike. Reasonable rates. DR. 2240.

$45—BACHELORS' APTS.—$60 UP.
Dicksboro Apt. Hotel
Soundproof; 24-hr. serv. Twin beds, exquisite lobby, sun gardens. 3919 Beverly Blvd. H car or Beverly bus.

BARCELONA APTS.
820 S. MANSFIELD
Near La Brea and Wilshire. Just opened. Very modern singles, doubles. Beautiful new furnishings. Reasonable rates.

$45 Ambassador Dist. $55
THE AVALON. FRIGIDAIRE.
Incidentals and weekly service. 324 SO. CATALINA. WA. 8059. Mrs. MacNaughton, Manager.

LA GRANADA
739 S. NORMANDIE AVE.
Special rates to permanent guests. Exclusive, quiet & refined. 24-hour service. DR. 9476.

JUST OPENING
DONIDA ARMS
Beaut. bachelor, singles & doubles. Strictly modern. Heart Wilshire dist. 249 S. HARVARD. S Car.

CASA DEL REY
IN BEVERLY HILLS—$50 TO $70
Including maid service, Frigidaire, gas, lights, etc. Singles & doubles. 1019 BURTON WAY. OX. 3294.

La Crescenta Apts.
New sgls. & dbls., twin beds, all outside exposure. Maid service. L car. 939 S. Gramercy Pl. RO.3948.

The Sheldrake Apts.
Each apt. an indiv. home. Lrg. rms. Richly furnished. Wilshire district. Attrac. rates. Private entrance to public gar. 511 S. Oxford. FI. 0434.

VERY SELECT
5 rooms & bath, nicely furn. Large case of choice books. Inq. owner on premises. 222 S. Berendo st.

$50 Up. The Pellissier
BEAUTIFUL SUNNY SGLS. & DBLS. FRIGID. PARKING. EXTRAS INC. 817 S. HOBART BLVD. DR. 9023.

New Library Apts.
Opposite new library on Flower. Very close in. Strictly first-class. 519 S. FLOWER. ME. 8134.

$37.50 Westminster Arms
Large quiet singles, residence dist. All extras incl. Private garages. 360 N. KINGSLEY DR.

$60 Up. Home-Like
Jay-E-Gee Arms. 407 S. Gramercy.

$40. LIGHT, clean 4-rm. apts. Nicely furn. 4613 W. Washington Blvd.

$35 mo. Front apts. Walking distance. Some overst. furn. 947 W. 12th st.

3 & 4-room apts. $25 & $30. H car. 165½ S. COMMONWEALTH AVE.

$45—LOVELY double, real bedrm., tile bath & sink. 2722 SAN MARINO.

GIRL WILL SHARE attractive apt. with business girl reas. FI. 3450.

Hollywood —21-W

$65 UP SGLS. DBLS. $100 UP.
OPENING
Beautiful, sunny corner apartments. French windows, wonderful closet space, private garage in blk.; in heart of Hollywood, but quiet and restful. 1 blk. e. of Highland, 1 blk. s. of Sunset.
Aloha Apt. Hotel
McCADDEN PL. AT LELAND WAY.
FOR those who demand refined, beautiful and unusual surroundings we offer the
SOMERSET APT. $65 UP
in Hollywood.
24-hour service, unexcelled; bachelor apts.; free light, gas, garage; private park.
5879 Franklin Ave. HEmpstead 4181.

LA PALMA
$50 Singles, available dbl. $75. Genuine homes, large dinettes, modern throughout, in Hollywood near everything. Quiet section. Extras included.
500 NO. LOS PALMAS. GL. 2837.

THE KENSINGTON
1823 N. KINGSLEY DR.
MODES AND MANNERS FURN.
Beautiful Singles and Doubles.
REAL STEAM HEAT
GARAGE IN BLDG.
CLASS A CONSTRUCTION

HARTLEY APTS.
Large sunny doubles, dinette, real bedrm., twin beds, reasonable. 1427 NORTH KINGSLEY DR.

$45 Up—Vivian Apts.
Frigid., o'stuf., maid serv., all impr. Free pkg. 637 N. Bronson. HO.8363.

$40 UP—STUDIO ARMS
Frigid., o'stuf., maid serv. All extras incl. 5462 MARATHON. HO. 7779.

Just Think Only $40
Beaut. sgls. Amasia Apts. 747 N. Wilcox. Wkly. ser. inc. Mel.-Vine dist.

THIS IS THE PLACE YOU WANT. Desirable double and single apts., furnished or unfurn. Reasonable rent. HOlly. 3780. 5323 Monroe st. S car.

$47.50 ALCALA APTS. $47.50
624 N. ALEXANDRIA. OL. 9814.
Attrac. singles, Spanish apts. Frig. Extras incl. Nr. K cars, stores.

NEW 4-RM. SUITES
Eleg. furn. Colored tile baths. Frig. Gar. 1726 N. Havenhurst Dr. GR.7537.

$65 SGLS. $75 DBLS. BACH. $55.
1516 N. NORMANDIE

WANTED: Young business girl share apt. with bus. girl, refs. exch. Ph. OL. 9347. Apt. 20, after 5:30.

$60. Attrac. & front dbl. Gar. & ph. incl. 1736 N. Winona, ½ blk. Holly.

$40. SINGLE apts. Good transport. 1423 N. Martel nr. Sunset. GL.8304.

South and Southwest —21-B

$35 MARY ALICE $35
Large front sunny singles, overstf., newly furnished. Tile shower bath. Gar. Near F car. 1015 W. 39th st.

$30—MARRIAGGIA APTS.—$30
New bldg. Single. Gas, elec., janitor. Adults. Ph. TH. 2970. 842 W. 52rd.

$60 & $65. JUST opened, lge. dbl. mod. elec. furn., gar., elec. refrig. beaut. loc. Phoenix Apts. 49 & 10th ave.

$37.50 LGE. frt. sgls. Tile bath, dress. rm., elec. furn. Nr. car, stores. RAY APTS. 1601 S. Bonnie Brae.

SALLY Lou Apts. Dbl. elegantly furn., elec. refrig. Free gar. $55. Nr. M & K car. 4721 9th ave., cor. W. 48 st.

3-RM. apt. Cont. hot water, light, gas & linen, garage. 148 W. 39TH ST.

North and Northeast —21-F

FURNISHED APARTMENT. VERY REASONABLE. 308 S. DALY.

TO LET—APARTMENTS—Unfurnished —21½

CORAL GABLES
NEW SPANISH GARDENS
3, 4 & 5-RM. SUITES
Nestling between Beverly Hills & Hollywood. Modern & beautiful, just completed. Studio windows, tile bath, basement, garage. Rents $65 to $110. Manager in Apt. F-1.
1235 N. Sweetzer Ave.

DE LUXE APT. HOME
2 bedrooms, 2 colored baths, spacious, delightful rooms. 1309 N. Harper Ave., Hollywood.

ROMANESQUE VILLA
BEAUTIFUL SPANISH APT. in Hancock Park, 2 bedrooms, living-rm., dinette & kitchen, electric refrigeration, maid service. Garage. 340 N. SYCAMORE near Beverly. OR. 9113.

LARGE doubles. Electric refrig. Hot water. Drapes. $47.50. Wilshire-La Brea dist., half block from Wilshire Bus. 625 S. Cochran ave. WY. 1661.

BEAUT. new 3-room apt. and garage. $60. Cor. 3d and Wetherly. Block E. of Doheny or OX. 5196.

ROYAL MADRID, HOLLYWOOD. NEW 5-RM. STUDIO APT. and garage. Reas. rent. 1224 N. Flores Av.

BEAUT. brand new 4-rm. apt. Furnace heat. All modern conveniences. Fireproof garage. 622 No. Plymouth.

HAVENHURST Apts., single. Sacrifice to responsible party. GL. 1709.

3 RMS., ex. dress, new build. mod. low rent. 315 N. Sierra Bonita.

$35. DBL. apt. Mod., sunny, 4 rooms. Gar. 7301 MELROSE.

3-RM. new, mod., elec. refrig. Close in. 213 N. Alvarado. DU. 3015.

4 rms., extra bed, upper south, near Pico. Gar. 1228½ S. BRONSON.

3 rms. & dinette. $35-$40. Elec. refrig. Wilshire dist. 742 S. Spaulding.

LUXURIOUS APT. HOME. Moreno Dr. Facing Beverly High. OX. 7667.

$75 4 RMS. Gar. Elec. refrig. 1111 N. Tremaine nr. L.A. High. CR. 4067.

TO LET—FLATS—Furnished

West and Northwest —22-A

6 RMS., 3 bedrms., 2 bths. The home of well known literary woman. Luxurious and charming furnishings. During her absence will lease to adult family of good references. $275. No phone information.

WRIGHT & BECKER
3900 Wilshire Blvd. FI. 4111.

6 rms., 3 bedrms., 2 baths, unit ht. Sun porch, twin beds, baby grand piano. $110 mo. nr. 6th & Western. H. C. Graham. DR. 3201 or EX.2828.

6-R. up. dplx. sun. sit. day. 3 bdrms. sum. rate $45. 404 Reid. DR. 0813.

5-RM. WILSHIRE DIST.
Artistic home. Beaut. furn. in mohair. Lovely lamps, etc. Delightful veranda furn. in orange & black wicker furn. Close in. 318 S. Hoover. cor. 3rd st. bet. Rampart & Vml.

5 RMS. beaut. furn., ex. bed, dress. rm., baby grand piano, radio. Gar. Adults. 124 S. New Hampshire.

5-RM. new duplex, overstuffed furniture. Frigidaire. Gar. $75. V car. 326 S. BERENDO. DR. 5412.

5-RM. lower, well furn., homey, tile bath, gar. $65. Choice location. 1331 4TH AVE. EM. 1235.

5-RM. furn. flat nr. Fairfax H. $80. Jamison Inv. Co. WH. 1130.

3 RMS., 2 bedrms., well furn. & homey. $55-$65. 2874 Leeward. DR.8633.

3 RMS., 2 exposures. Beaut. bldg. Patio. 338½ S. VENDOME. DR.0893.

4 LARGE rm. upper & lower, nicely furn., o'stuf., extra bed. Gar. Close in. 3015 KENWOOD. RO. 5171.

4-ROOM mod. up., comp. furn., call. Sleep. porch, ext. bed. $45. U & J cars. 806 W. 30th, blk. E. Hoover.

4-RM. flat, newly finished & furn. ostfd. $55 with gar. Adults. C car. 1819 Rockwood st. WA. 0216.

4-RM. attractive upper, sleeping porch, garage. $75. ½ block Ambassador. 616 FEDORA.

4-R. upr. dup., slp. pch. 3 beds, ovstf. Adults. 2650 S. Vermont. BE. 2938.

4 LGE. rms., glassed-in pch., twin bds. Ex. bed. Gar. 706 S. Berendo.

4-R. ovstfd. ex. bd. tile features. $45. 439 Rosemont av. Call after 12 p.m.

4-RM. beaut. furn., mohair o'stuf. shower. Gar. 2629½ Van Buren Pl.

4-RM. upper & slp. pch. O'stuffed. Gar. 2636 Dalton ave. OR. 8317.

4-R. bdfst. rm., well ovstf. $50. W car. strs. 1946 S. HARCOURT.

4 BEAUT. new rms. ostfd. ex. bed, gar. $40. 2252½ W. 28. W. of Westn.

4 RMS. attr. $30. cvtl. 1654 LUCILE AVE. MO. 16481.

3 & 4 RMS. $37.50. Also $50. 2 beds. 1 blk. Westlake Park. 2214 W. 6th St.

3-RM. upr. flat. $35; mod., gar. Nr. 3 cars. 1717 Burlington. AT. 6035.

$75—FRIGIDAIRE
4 ROOMS & SLEEPING PORCH
Attractively furn. upper east flat. Overstuffed furniture. Tile features. 3 Beds. Garage. Near S & Vermont. For information call TRinity 1131.

AN exclus. home in the JOHN ALDEN, 7th at Hoover. 4-rm. flat furn. 604 S. Lafayette Park Pl. FI. 0415.

ANNADEL LODGE
Beaut. new, dble. for pr. of sal. Frigidaire. ½ blk. car. 959 S. Serrano.

$35. WESTLAKE dist. Nicely furn., overstuffed. Accom. 4. MUtual 1663.

$35. 5-room flat, close in. 3 beds. Also 1 unfurnished flat. 1307 Girard st.

Hollywood —22-W

5-RM. mod. bung. $75. 2 lge. splendid bedrms., ph., gar. GL. 7857.

5-RM. fur. flat. Frigid. Unit ht. Nr. Fairfax hi. 461½ N. Orange Grove.

4-RM. upper flat & garage, furn. Beautiful. $65. Nr. Sunset & Vine St. 6215½ DE LONGPRE.

4-RM. lower fl., beaut. loc. Call between 11 & 12 a.m. HE. 7595. $80.

South and Southwest —22-B

4-RM. beaut. new cor. lower, to permanent adults. Piano, oversfd., two beds, tile features, real home. Blk. to cars. Gar. optl. 4051 BUDLONG. UN. 0403.

4-RM. strictly mod., overstuffed. $45. Gar. Adults. 4266 S. Grand ave. M car to 43rd st. & Bdwy. W. 2 blks.

4 BRIGHT sunny rms. ½ blk. O & H cars. $40. No small children. Gar. optional. 160½ E. 49 St.

EL CAPITAN APTS.
Best for the money in Hollywood. New & unusually large single and double apts. Beautifully furn., twin or double beds. Good exposure. Garage. 5757 FRANKLIN. GR. 9497.

BLACKBURN APTS.
BEST IN HOLLYWOOD
Ideal location. 24-hour switchboard and dainty maid service. water softener. Frig. Sgls., dbls., 2 baths. 1805 N. Wilcox, cor. Yucca. GR.5131.

LOGAN APARTMENTS
Beautiful street, ½ block from car, stores & shops. Spanish furniture, dinettes, sgls. & dbls. $55 to $80 inc. laundry, lights, gas & maid service. 1933 N. BRONSON.

DE MILLE MANOR
2034 N. ARGYLE AVE.
Hollywood's finest. Spacious sgls. & dbls. 1 blk. No. of Franklin. E. of Vine. Mrs. G. W. RYON, Mgr.

$75—4-RM. APTS.—$85
These very unusual apt. homes, studio windows, Frigidaire, unit heat, wonderfully furnished, twin beds, close to markets. A real home. 1107 HACIENDA PL. CR. 6485.

IN Hollywood, very cheap, lovely, mod. dbl. apt., richly furn.; best grade of new ovstfd., all lge. outside rms., 3 clothes closets, private porch, kitchen and bath. MO. 10465.

TO LET—FLATS—
Furnished

South and Southwest —22-B

East and Southeast —22-C

$45—IDEAL LOCATION

3-rm. flat, furn., overstfd. Nr. Whittier Blvd., yellow bus, car line. 4435 Whittier Blvd. AN. 4646. Open Sunday. Garage incl.

North and Northeast —22-F

TO LET—FLATS—
Unfurnished

West and Northwest —23-A

CHATEAU CHAUMONT

Hollywood —23-W

South and Southwest —23-B

North and Northeast —23-F

BRAND new 4-rm. flats & duplexes. 3711 Huntington Drive North. $35 and $45. Adults. GAr. 2295.

MOVING, TRANSFER—
Storage —231/2

THE Pacific Van & Storage. Storing, moving, hauling. WEstmore 5024.

TO LET—HOUSES—
Furnished

West and Northwest —24-A

10-RM., 3-bth. beaut. cor. home, gr. piano, twin beds, billiard room, oriental rugs, lovely gardens.

OPEN FOR INSPECTION
500 S. VIRGIL
from 11 to 4 p.m.

CHELEW & HOIT
3841 Wilshire Blvd. DRexel 4286.

PETER NOLAN & CO.
3050 Wilshire. WY. 1506. WH. 4114.

The Henry De Roulet Co.
WILSHIRE AT WESTERN. DU. 4400.

9-Rms. Finely Furnished
Close in Wilshire
1 Yr. Lease, Low Rent
Call WA. 8505.

BESS A. GREENE
840 S. La Brea. OR. 1173.

MRS. G. M. FIELD
Formerly with Frank Meline Co., now located with NEWELL VANDERHOEF, INC.

Mr. & Mrs. Carr

Hollywood —24-W

LAACK & WILLIAMS
3739 Wilshire Blvd., nr. Western.

RENTAL SPECIALISTS
Newell Van Derhoef, Inc.
6715 HOLLYWOOD BLVD.
GL. 3148.

Home Rental Bureau
6381 HOLLYWOOD BLVD. GR.4971

South and Southwest —24-B

East and Southeast —24-C

North and Northeast —24-F

TO LET—BUNGALOWS—
In Courts

Furnished —241/2-G

$40—$45
INCLUDING GARAGE. Hollywood. 2-room sunny bungalows in beautiful court. A REAL HOME.

Unfurnished —241/2-H

TO LET—HOUSES—
Unfurnished

West and Northwest —25-A

10 ROOMS—Very desirable, near Wilshire and Vermont. Ideal for Hotel or Boarding. Large garage, lawn, shrubs. See Mr. Shaughnessy.

METCALF & RYAN
ASSOCIATED REALTY BLDG.
TRinity 6711.

The Henry De Roulet Co.
WILSHIRE AT WESTERN. DU. 4400.

LAACK & WILLIAMS

CHELEW & HOIT

KELLS & GRANT
Wilshire at Western. DU. 3600.

PETER NOLAN & CO.
3050 Wilshire. WY. 1506. WH. 4114.

Wood-Brunner-Field, Inc.

5 Rms., $45, New Duplex

2 BEDRMS. & BKFST. RM., ELEC. REFRIG. TILE BATH & SHWR. LAST MO.'S RENT FREE ON LEASE. OX. 9421.

TO LET—HOUSES—
Unfurnished

West and Northwest —25-A

Hollywood —25-W

A "BIT" OF FRANCE
IN HOLLYWOOD
See the Normandy Village, 3, 4, 5 & 6 rooms, $45 and up. 8464½ SUNSET BLVD.

South and Southwest —25-B

East and Southeast —25-C

North and Northeast —25-F

TO LET—SUBURBAN, BEACH
Resort, Mountain Property —26

FOR RENT—Strictly modern four-rm. house, May to August, inclusive. Garage and garden. In beautiful Carson Valley in High Sierras. 17 mi. to Lake Tahoe. One hour drive to Reno. Good fishing. Picture sent on request. $60 a month. References required. Address H. Bruce Shawe, Gardnerville, Nevada.

ECONOMIZE IN RENT

Glendale

Santa Monica

TO LET—FOR BUSINESS—
Miscellaneous —27

CHIROPRACTOR OR M.D.

TO LET—FOR BUSINESS—
Miscellaneous —27

Stores, Shops, Lofts —27-B

HOLLYWOOD STORE

Lease for nine years. Valuable Store Frontage of 15 feet with 75 feet to back, on South Side of Hollywood Boulevard, between Hudson and Highland. Suitable for one or two stores. Rent $650 per month for one store or $350 each for two stores if divided. Address X, box 84, Times Office.

ARTISTIC STORES
LA BREA OR BEVERLY BLVD.
Reasonable rent. BERT DALE.
OR. 1141. 7220 Beverly Blvd.

AUTO repair & battery shop. Cheap rent. 5554 Santa Monica Blvd.

Offices and Desk Space —27-J

OFFICES FOR RENT
I. W. Hellman Bldg., 124 W. 4th St.
Inquire Office 361.
Outside offices, $30 to $40.
Court Offices, $20 to $30.
Furnished offices, $30 to $40.

YOU CAN SAVE ON RENT!
NEAR CIVIC & BUS. CENTER
VERY LOW RENTALS
Southwest Bldg.
130 So. Broadway

FURNISHED OFFICE

OFFICE FURNITURE

We rent desks, files, safes

Industrial and Business Pty.—27-K

TO LET—MISCELLANEOUS
Country Homes, Etc. —28

Poultry and Rabbit Ranches—28-A

AUTOMOBILES, ETC.—
Miscellaneous —40

RELIABLE CARS
AT A
Reliable Store
MADDUX, INC.
LINCOLN DEALER
LINCOLNS
Can Furnish Any Model

OTHER MAKES

$100,000 stock to select from.
Don't park outside. Drive right in.
LINCOLN USED CAR DEPT.
1059 S. FIGUEROA ST.

B-I-G
Reductions
For the Week-End
SEE THESE

Easy terms on OUR OWN contract.
GREER ROBBINS CO.
HUPMOBILE DISTRIBUTORS
12th-Figueroa WE. 6080
OPEN UNTIL 10 P.M. EVERY DAY

BIG SALE

We Trade For Anything.
OLIVER PEZEL
534 So. Figueroa St.

Guaranteed Nearly
New Cars

We Trade. 18 Months To Pay.
4217 South Broadway

AUTOMOBILES, ETC.—
Miscellaneous —40

New Car Dealer
Overstocked on
USED CARS

Cars Listed Below
Reconditioned
and
Guaranteed

Many Other Makes
and Models
$35 Down

Belvedere Motor Co.
3547 East 1st St.

AUBURN

The used car department of the AUBURN FULLER COMPANY is now permanently located at
1521 N. Vine St. HE. 0821
"Just North of Sunset."

Touring Cars For Sale —40-A

DODGE '24 TOUR. $95

PACKARD 8 PHAE. 1929

Studebaker Tourings

Roadsters for Sale —40-B

Chrysler 72 Roadster

DUNHAM for FORDS

ROLLS ROYCE RDSTER.

Sport Cars —40½

Lincoln De Luxe 4-Pass.

AUTOMOBILES, ETC.—
Miscellaneous
Coupes for Sale —40-C

Lloyd K. Hillman
507
S. Flower St.

Sells for Less

SAVE
FROM ONE
TO TWO YEARS'
DEPRECIATION

We Trade

'28 Buick Standard Coach	$225 dn.
'29 Buick Country Club cpe.	$335 dn.
'29 Buick roadster	$350 dn.
'29 Buick brome sedan	$450 dn.
'29 Buick 47 sedan	$375 dn.
'29 Cadillac conv. coupe	$900 dn.
'28 Chrysler 65 coupe	$300 dn.
'29 Chrysler 75 sedan	$350 dn.
'29 Chrysler 65 sedan	$300 dn.
'29 Hudson sedan	$335 dn.
'29 Hupmobile custom sed.	$350 dn.
'29 Marmon 68 sedan	$325 dn.
'29 Nash spec. conv. coupe	$325 dn.
'29 Nash Advance sedan	$350 dn.
'29 Packard convertible cpe.	$900 dn.
'29 Studebaker Pres. sedan	$425 dn.

18 Months
on
Balance

OVER 100 MORE
TO CHOOSE
FROM

We Finance
Our Own Contracts

Lloyd K. Hillman
507 S. Flower
OPEN EVENINGS

CADILLAC SNAP!!

Chevrolet '29-6 Rdstr. $595
Chevrolet '27 Coach, $395
Oakland '28 Coupe, $785
Essex 1928 Coupe, $635
Hudson '27 Rdstr. $685
Hudson '27 Coach, $635

Chevrolet Coupes

Chev. Cpe. Late '27

Dodge 25 Coupe, $125

ESSEX COUPE

16th Anniversary Sale

16th Anniversary Sale

FORDS
OVERSTOCKED
Here Is Your Chance
ALL MUST GO!!
18 '28 & '29 Model A's
4-DOOR SEDANS, 2-DOOR SEDANS, SPORT and BUSINESS COUPES, ROADSTERS—A big saving.
Also 165 Model T's
COUPES, SEDANS, ROADSTERS, TOURINGS, PICK-UPS, TRUCKS, PANEL DELIVERIES.
Anything you want. All must go.
Priced from $25 Up
Will trade and arrange easy terms on OUR OWN contract.
J. A. Nadeau Co.
FORD BARGAIN CENTER
OPEN EVENINGS AND SUNDAYS

DUNHAM for FORDS

GREATEST
VALUE IN
AUTOMOBILE
HISTORY

DIRECT
FROM FACTORY

LATEST 1929
CUSTOM BUILT
GARDNERS

8-Cylinders-in-Line.

Priced as Low as
$1295
ONLY $295 DOWN
BALANCE IN 18 MONTHS

Sedans, Sport Coupes
And Sport Roadsters

Powered by the Famous
Lycoming Motor
Over 75 Horsepower

STANDARD FACTORY WARRANTEE WITH EVERY CAR

COMING BY BOATLOADS!

ALSO 250
BEAUTIFUL CERTIFIED AUTOMOBILES, THE FINEST, MOST COMPLETE STOCK OF 1928 AND 1929 MODEL NEARLY NEW CARS OF MOST EVERY MAKE AND TYPE UNDER ONE ROOF IN LOS ANGELES AT TREMENDOUS SACRIFICE

With 3 Days' Trial
And Written Guarantee

One of the
World's Largest Nearly
New Car Stores!

9 YEARS OF HONEST DEALING

S. A. SCHERER
1132 S. GRAND

OPEN EVENINGS AND SUNDAYS UNTIL 10:30 P.M.

Peerless 6, B. 90., $850

16th Anniversary Sale

PONTIAC COUPE 1928

Pontiac 27 Cab. $575
1201 So. Figueroa

1333-35-37
SOUTH FIGUEROA
Watch this location. Something new in honest used car merchandise.

Sedans for Sale —40-D

Buick, Late Sedan

BUICK 1928 SEDAN

16th Anniversary Sale

Chrysler 75 Sedan '29

AUTOMOBILES, ETC.—
Miscellaneous
Sedans for Sale

WITHOUT
A
DOUBT
THE GREATEST
AUTOMOBILE
SACRIFICE

Positively

LATEST 1929
CHANDLERS

6'S AND 8'S
AT
REDUCTIONS
THAT
STAMP THIS
OFFER
"THE
GREATEST
EVER"

Direct from Factory

PRICED AS LOW
$895

EVERY CAR FULLY
GUARANTEED

Open Evenings & Sundays

KELLEY
KAR
CO.
1225 S. FIGUEROA

"WHERE GOOD CARS
COST LESS"

16th Anniversary

16th Anniversary

Graham Paige

HUDSON

16th Anniversary

Jordan 8 Sedan

FRIDAY MORNING.

AUTOMOBILES, ETC.—
Miscellaneous
Sedans for Sale —40-D

More
S' MILES
Will be Bought for
Each Dollar Invested at
BOZZANI'S
Spring House Cleaning
SALE
Than Ever Before
Offered in California
April 18th to 22nd.
Prices Will Be
Slashed Beyond
Recognition
Every Car Will Be a
BARGAIN
Over 300 Beautiful
Cars
Will Go On
Sale Including:
FORD STAR BUICK DODGE HUDSON STUDEBAKER WILLYS-KNIGHT CHEVROLET MARMON WHIPPET CADILLAC
SEDANS, TOURINGS,
COUPES, ROADSTERS
Priced $100 to $1500
These Cars Are In Excellent Mechanical Condition
And Ready to Drive Away
Remember the Date
Come Early for a
Bargain
Bozzani Motors
"The House of Bargains"
637 N. Broadway
OPEN SUNDAY & EVENINGS

Marmon "8" Sedan 1927

PACKARD "6"-5 PASS

'28 Wolverine Sed.
1201 So. Figueroa

1928 Dictator Sed.

S-a-c-r-i-f-i-c-i-n-g
MUST BE SOLD TODAY

16th Anniversary Sale

AUTOMOBILES, ETC.—Studebakers, Sedans for Sale

WITHOUT A DOUBT THE GREATEST AUTOMOBILE SACRIFICE!

Positively

LATEST 1929 CHANDLERS!

6'S AND 8'S AT REDUCTIONS THAT STAMP THIS OFFER "THE GREATEST EVER"

Direct from Factory

PRICED AS LOW AS $895

EVERY CAR FULLY GUARANTEED

VERY EASY TERMS AND WE WILL ACCEPT YOUR OLD CAR IN PART PAYMENT

Open Evenings & Sundays

KELLEY KAR CO.

1225 S. FIGUEROA

"WHERE GOOD CARS COST LESS"

AUTOMOBILES, ETC.—Sedans for Sale

More S' MILES Will be Bought for Each Dollar Invested at BOZZANI'S Spring House Cleaning SALE

Than Ever Before Offered in California

April 18th to 22nd.

Prices Will Be Slashed Beyond Recognition

Every Car Will Be a BARGAIN

Over 300 Beautiful Cars Will Go On Sale Including: STUDEBAKER, WILLYS-KNIGHT, CHEVROLET, MARMON, WHIPPET, CADILLAC

SEDANS, TOURINGS, COUPES, ROADSTERS

Priced $100 to $1500

These Cars Are In Excellent Mechanical Condition and Ready to Drive Away

Remember the Date

Come Early for a Bargain

Bozzani Motors

"The House of Bargains"

907 N. Broadway

OPEN SUNDAY & EVENINGS

Chrysler 62 Sedan

16th Anniversary Sale

1928 Dictator Sed.

HUDSON SEDAN

Graham Paige

Jordan 8 Sedan

AUTOMOBILES, ETC.—Miscellaneous

Coaches for Sale —40-E

OAKLAND 6 Cb. '27. Recond. & refin. Formerly $495. Reduced to $395.

16th Anniversary Sale

It's "MILLERIZED." 1045 S. Fig'roa.

PONTIAC Coach, '26. Real bargain. G.M.A.C. terms. 1041 S. WESTERN AVE.

WILLYS-Knight 1926 coach. Mod. 70. Refinished a sport green. 5 nearly new tires. Only $225 down. J. W. LEAVITT CO., 500 W. Pico.

Trucks, Delivery Cars —40-L

CUT THIS OUT

OUR used truck values may save you HUNDREDS OF DOLLARS

1924 Reo stake, dual tires $300
1928 Fageol Flyer 6 ....$1800
Fageol 2½, pneumatics $650
White 5-wheel long A-1 ....$1700
Other "MONEY MAKERS." Come to

FAGEOL 770 E. 9TH ST.

Sterling Factory Branch

STERLING 6-CYL. 1928 DUMP New pneu. tires. $4500.
STERLING 4-CYL. 1926 DUMP New pneu. tires. $3500.
Bulldog Mack, solid 6 whls., $750.
Autocar dump on pneu., $1850.
TRADES AND TERMS
2323 EAST NINTH STREET.

REAL BARGAINS IMMED. SALE
1. Chevrolet 1927, pneu. tires. Stake Body, 1½-ton.
2. Chevrolet 1928, pneu. tires. Stake Body, 1½-ton.
CULVER CITY MOTOR CO. 10003 Washington Blvd. EM. 8218.

CHEVROLET SIXES TRUCKS Before buying a used truck see our large display of new & used trucks. WINSLOW B. FELIX CHEVROLET DEALERS 11th at Olive. Open Eves. & Sun.

G.M.C. 1-ton stake body, Fageol 20-pass. bus, safety coach, Reo 2½-ton flat body, 6-cylinder Graham 1½-ton, overhauled. WHITE CO., 435 E. 20th St.

STANDARD 1925 11-4 TON, $450. PNEU. TIRES. GUARANT'D COND. KLEIBER SALES CORP. 1100 S. SAN PEDRO

REO '26 F.C. 2-ton stake, $1495. HERBERT WOODWARD, INC. 422 W. 12th st. WE. 5461.

REO '27 stake, $875, terms. HERBERT WOODWARD, INC. 422 W. 12th st. WE. 5461.

FORD TT, '28. Big hardwood stake body. Perf. cond. A-1 tires. Guar. by Ford Dlr. Full price $235. 511 E. 5.

REO '27 junior panel, $695. Terms. HERBERT WOODWARD, INC. 422 W. 12th st. WE. 5461.

RECONDITIONED trucks, all sizes. EZ TERMS. TRADES. 2325 S. MAIN. MORELAND SALES CORP. WE. 5321.

FORD ton truck, $75, full pr. & up. Gd. cond. 430 E. 7th. ME. 0629.

Trucks for Hire —40-N

TRUCKS for rent without drivers. 430 E. 7TH ST. ME. 0629.

Trailers —40-M

PIKE TRAILERS, 2, 4, 6-wheelers for sale or rent. PIKE AUTO TRAILER WORKS. 2615 SANTA FE AVE.

Automobiles Wanted —40-P

HIGHEST CASH PRICES

PAID FOR LATE MODEL CLOSED CARS OR ROADSTERS

World's Largest Nearly New Car Store

WE. 6276. 1132 S. GRAND.

WANTED AT ONCE FOR CASH— Must have 50 lot model small cars. Ford, Chevrolet, Pontiac, Essex, etc. Will pay MORE than any dealer. 2181 WEST WASHINGTON.

[illegible]

Automobile Tires —40-Q

2 32x4 NEW tire and tubes, guaranteed. 2857 1-4 W. 9th st. mornings.

FURNITURE—HOUSEHOLD GOODS, Sale, Exchange —30

O'BRIEN Furniture Factory

OFFERING ENTIRE STOCK TO THE PUBLIC AT Wholesale Prices

810 East 61st Street

BETWEEN AVALON & CENTRAL

[illegible]

FURNITURE—HOUSEHOLD GOODS, Sale, Exchange —30

PRIVATE PARTY

Must sac. liv., din., bedrm. suites, also exquisite Chinese rugs 9x12. Dealer call. 3960 Wilshire Blvd.

WE RENT CHAIRS dishes, cutlery, etc., for weddings & banquets. 5000 folding chairs and tables. Wheel chairs, desks, cots. Lou Skeels, 1912 S. Main. WE. 6103.

A BARGAIN. Moving. $450 overstuffed davenport and chair for $150; rose & taupe mohair, best quality, like new. 348 N. Heliotrope Dr. OL. 9148.

DINING rm. set, 10-piece, very fine, cost $750. Must be sold. BEKINS BLDG., Pico & Crenshaw.

Furniture at Auction —30-A

Auction Friday 10 A.M.

1848 West Adams

120 rooms of furniture, including overstuffed suites, 50 mattresses, 50 3-burner stoves, 50 rugs & carpets, 100 rockers, 200 chairs, ladies' desks, lamps, mirrors & other articles. All must be sold day of sale. J. R. Sartain, Mgr., H. B. Nash, Auctioneers, EM. 0138.

AUCTION!

Friday, Apr. 19, 10:30 a.m. 441 SO. WETHERLY DRIVE, Beverly Hills. Magnif. furnishings by piece and en suite, suitable for the best homes. ALL GOING TO THE HIGHEST BIDDER! C. H. O'Connor & Son, auctioneers. Fitzroy 2134.

AUCTION SAT. 10 A.M.

6912 S. Seville Ave., Huntington Pk., furniture, rugs, 6 rms., bed, living & dining room, leather rockers, gas range, refrig., dishes, lot garden tools, etc. Strouse-Lennerd Co. Trask, Auctioneer. AX. 0918.

AUCTION—4506 Main St., every Friday, 9:30 a.m., continue all day. Calhoun & Co., Auctrs. AX. 3889.

Furniture Wanted —30-W

WANTED—High & medium grade furniture. Will buy complete homes up to $25,000 for SPOT CASH. NO QUALITY TOO GOOD. NO QUANTITY TOO LARGE. Possession taken at your convenience. You will like our businesslike and ethical method of doing business. LEWIS S. HART. WE. 8281. Evenings, BEacon 3402.

SHIPPING TO LAS VEGAS WILL PAY HIGHEST PRICE ANY AMOUNT FURNITURE

CALL HUmbolt 5011

Eves. or Sun. UNiversity 9865.

WANT FURNITURE FOR ARIZONA STORES. WILL PAY HIGHEST PRICE. CASH

HUmbolt 4517

EVES. OR SUN. ROchester 6865.

FOR a quick sale of your furn. or store stock & immediate removal.

HU. 0260

EVENINGS & SUNDAY. MO. 16215.

THE Barak Auct. Hse. pays highest cash for furn., rugs, rest. equipment.

CALL HU. 6149

Eves. & Sunday. DR. 0268.

ANY amt. of furn., furnishings, rugs & fixtures. Highest market prices.

HU. 8860

PRIVATE party wishes to buy furn., piano, etc., from priv. home. Will pay cash. EM. 8290.

WANTED—At once, furniture, rugs, linens, dishes, etc., complete home. MRS. NASH, WE. 5491.

I PAY more for furn., pianos, radios, bedding, any amt. Make me prove it. A. N. Abell, 1425 W. 24. BE. 3026.

WANT furniture, rugs, bric-a-brac.

FOR CASH. GL. 0707.

[illegible]

Sewing Machines —30-X

SPECIALS FOR National Sewing Week

[illegible]

MUSICAL INSTRUMENTS—Sale and Exchange —31

KNABE, was $900, now $149, or rent $2 a mo.; STEINWAY, was $1000, now $125, or rent $2 a mo.; WEBER GRAND, was $1800, now $495, or rent $5 a mo.; KNABE GRAND, was $1800, now $645, or rent $8 a mo.; DUO ART STEINWAY GRAND, was $3700, now $1250; terms like rent; VOSE, was $500, now $100, or rent $1.50 a mo.; 18 practice pianos from $10, $20, $30 up to $95, pay as little as $1 a week; 10 player pianos, $75, $85, $95 up, pay $1 a week. BRAND NEW PERIOD Baby Grands as low as $266, or rent $5 a mo. All rent paid on above instruments can apply on purchase price later if desired. FREE DELIVERY on period rental plan. PIANOS AND RADIOS rented on period rental plan. Uprights, $1 mo. up; Players, $2 mo. up; Grands, $3 mo. up; Reproducing Pianos, $4 mo. up. Apply all rent on later buy. Free delivery. DANZ DAY & NIGHT MUSIC MART 105 N. SPRING ST. OPPOSITE NEW CITY HALL. 30 Salesladies to give you QUICK SERVICE. TU. 1264. MU. 0950. VA. 8131.

PIANO, fine Circassian walnut case, pract. new. 5516 Deane ave., nr. 54.

For Rent —31-A

RENT a piano—Grand, Upright, Player. Save you money—as low as $4 per mo. PLATT, 832 S. BROADWAY. Open nights till 9. TR. 3171.

PIANOS for rent: uprights, players and grands, reas. Only 1 month in advance. SO. CALIFORNIA MUSIC CO., 808 S. Broadway. VA. 2221.

OVER 100 pianos for rent as low as $1 month. Rental purchase plan. Youell Storage, 913 S. OLIVE.

PIANOS RENTED, $1 PER MONTH Apply rent to buy later. STARR, 911 S. Hill st. VA. 7116.

RENT piano, $2 per month. TAYLOR, 924 S. Hill. TU. 3749.

Musical Instr. Wanted —31-W

WILL pay spot cash for famous make grand piano. EM. 3138.

WILL pay cash for upr., player and grand pianos. BE. 3028 or 9663.

MUSICAL INSTRUMENTS—Sale and Exchange —31

DANZ FOR GRANDS

50 fine grand pianos, bungalow, parlor, artist and concert models. New and used. Priced $225 up to $1850. Including Knabe, Steinway, Chickering, Weber, Haddorff, Bush & Lane, many others. GRANDS rented, period plan, $4 mo. up. Apply all rent on purchase later if desired. Open nights to 12. DANZ, 105 N. Spring street at 1st. Phone TU. 1264.

150 WORLD-FAMOUS MAKES Grands, players, upright. Many new samples, including used "KNABE," "STEINWAY," "CHICKERING" and scores of others — private parties can take advantage of this sale. LOW TERMS arranged. 2% CASH DISCOUNT to dealers in lots of 5 or more. WHOLESALE PIANO WAREHOUSE 1234 SO. MAIN ST.

DON'T BUY A PIANO now until you have at least looked over our mammoth stock of World Famous Makes.
Uprights, used, from $35
Grands, used, from $295
Players, used, from $1445
Terms as low as $1 week
WHOLESALE PIANO WAREHOUSE 1234 S. Main St.

GOOD RENTAL PIANOS

$4 A MONTH UP

BIRKEL MUSIC CO. 446 S. Broadway. VA. 1241.

HAZELTON GRAND Beautiful parlor size, shaded mahog., used 18 mo. for broadcasting, formerly $1175, will take $785. MARTIN MUSIC CO. 734 SO. HILL. TR. 9621.

SLIGHTLY used Steinway grand at a sacrifice. Westlake Branch BIRKEL MUSIC CO. 2402 West 7th St.

VICTROLA Orthophonic, just three left, priced at $45. A little more for electric models. Come early. Bargain Basement, 727 S. Hill St.

USED Knabe, Chickering, Steinway grands, upts. Lowest prices. Terms. WHOLESALE PIANO WAREHOUSE 1234 S. Main St.

BUY YOUR PIANOS & RADIOS on our RENTAL PLAN, 4th Floor. May Co. Music Dept.

BRUNSWICK Panatrope with famous 104 speaker, originally sold for $600, priced at $199 for quick sale. See Mr. Bowers, 727 S. HILL ST.

CHICKERING pianos $65, used. Emerson $45. Rent $2 month. Youell Storage. 913 SO. OLIVE.

BALDWIN Welte reprod. Grand, like new, was $3600, now $785 for quick sale. Terms. 2251 VENICE BLVD.

PIANO, Emerson upright, dark mahogany, fine condition. Must sell. $90. 2933 Francis ave. DR. 0802.

NEW STUDIO PIANO. Paid $300. Sell $150 cash. Going east. Mr. Scott, 1317 N. Bronson. GR. 8255.

PIANOS & sew. machs. bought, sold, repaired; rent from $1 mo. N. W. Fisher, 1006 S. Bdwy. Pl. TU. 7603.

KNABE Ampico player, like new. Sell at bargain. Going east. Mrs. Miller, Gaylord Apts., DU. 4000, Apt. 1108.

MASON & HAMLIN piano by musician, bung. size, $95. Used. Ask for MISS DOZIER, 913 S. Olive.

OWNER will sacrifice new Steck grand. Terms to responsible party. WH. 5639.

PIANO snap. Fine make, mahogany, $65. A real buy. 2524 6TH AVE.

UPRIGHT piano, good cond. Very reas. Private party. OL. 7242.

PIANO, $50. Haynes & Co. cabinet grand. 1049 W. 36th Place.

STEINWAY GRAND PIANO, $550, used, tms. STORAGE. 913 S. OLIVE.

COMPLETE set of drums, practically new. UN. 5625.

VOSE, upright. Rent $1.25 per mo. Sell $1 week. 2251 Venice Blvd.

ACCORDIAN, brand new. Real bargain. BEacon 9281.

VOSE Baby Grand, like new, very cheap, terms. 1873 SO. OXFORD.

STAR piano, upright, bargain. 944½ W. 8TH. TU. 4608.

RADIO EQUIPMENT—Sale, Exchange, Etc. —31

Atwater-Kent Radio OVER 2,000,000 SOLD

I'll deliver a brand new model 46, 8 tubes, dynamic power speaker included, to your home; pay $5 down, balance like rent. Phone NOW for FREE home demonstration. Ask for Miss Jeanette. TU. 1264. MU. 0950.

1929 RADIOLA 18 $99.50

Installed, R.C.A. speaker. Easy tms. WESENBERG RADIO MUSIC CO. 3915 S. WESTERN. VE. 7929.

SUPER-ELECTROPHONIC, LATEST MODEL, ALMOST NEW, ALL-ELECTRIC 10-TUBE, COMPLETE. UNSURPASSED TONE. MAGNIFICENT CONSOLE. AN UNMATCHED BEAUTY FOR ONLY $89 CASH. 2 TO 7 P.M. 1483 W. ADAMS. Dealers.

NOELLEN $49.50

Stands alone and unchallenged as a 5-tube all-electric set. Old Majestic traded in; terms. Home demon. VE. 5759. Op. eve. 3926 S. Vermont at.

RADIOS, pianos, rent $1 month up on period rental plan. Apply on buy later. Open eves. to 12. DANZ, 105 North Spring. TU. 1264. Open 17 hours a day, 7 a.m. to 12 midnight.

A BARGAIN—Seven-tube all-electric radio set, complete with tubes and speaker, four months old. List price $160. Must sacrif. $80. Call EX. 6520.

ATWATER Kent 20, Fadacone & large Philco equip. Cost $206. Sac. $65. Leaving country. F. Clarke, ME. 5005.

RENT A RADIO—$1 mo. & up. Standard makes. Apply all rent on buy later. 811 S. Hill. Open eve. VA. 0151.

[illegible]

MACHINERY, ALL KINDS—Sale and Exchange —32

"MEYER MEANS MACHINERY" Headquarters for VERNON Punch Presses and Shears. Sheet and Plate Machinery. Machine Tools. MEYER MACHINERY CO. 1939 Santa Fe ave. VA. 3762.

250,000 FT. new & used pipe & casing, all sizes, valves & fittings, at great reduction in price. Write, phone or call. Adams Pipe Works, 3025 Bay st. TU. 4361. VA. 6112.

WESTINGHOUSE electric light plant, good for farm use. Cost $760. Will sell for $400. Address Emanuel Cohen, Box 80, Station C, Los Angeles.

REBUILT MACHINE TOOLS Guaranteed tools, special prices. Easy payment plan. Palmer Gliver Co., 2014 Santa Fe.

[illegible]

Machinery Wanted —32-W

WANT small screw-cutting lathe in good condition. Address L. box 365, Times Branch.

WANTED—DIESEL type engines, 5 to 10-H.P. A. E. SMITH. 1735 Camino Palmero, Hollywood.

WANT used woodworking machinery suitable for cabinet shop. 3911 W. 10th st. OR. 7702.

USED elec. saw filing machine. Address Y, box 188, Times Office.

MISCELLANEOUS—For Sale —34

LAWN mowers at less than ½ price, guaranteed. 500 to choose from. Lawn mowers sharpened by mach., oiled and adj. $1. Called for & del. Parts for all mowers. Bishop Mathews, 819 W. Vernon. VE. 6618.

RESTAURANT & cafe fixtures will be sold at public auction on Tuesday, April 23rd, at 10 o'clock a.m. at Ware Transfer, 112 N. San Fernando Rd., Glendale. To satisfy judgment. Bidders wanted.

BAKERY, delicatessen and grocery equipment to be sold—full line, including mixers, showcases, electric refrigerators, 3 bread delivery trucks & large quantity miscellaneous articles. MI. 2532.

BUTCHERS' SUPPLIES Refrigerators, display cases, meat blocks, cutting tables, etc. SOUTHWESTERN BUTCHERS' SUPPLY CO., 310 E. 7TH ST.

400 LAWN MOWERS

for less, new or used; grind & repair. Pennsylvania Lawn Mower Shop. 4804 Santa Monica Blvd. OL. 3714.

EVERYTHING FOR YOUR BUILDING AT LOWEST PRICES. WHITING-MEAD CO., 2250 E. VERNON AVE.

ROOF covering, per roll 34c
CANE BUILDING SUPPLY CO. 329 E. 9th st. Cor. Maple. TR. 7943.

ELEC. washers, special sale, all types, new & used. $25 & up. Terms. 716 S. Figueroa. TR. 7618. Open eve.

Fertilizer, Cow & Sheep

$ 100-lb. sacks, $5. OL. 1214.

AUTOMATIC water htrs. $15, comb. htrs., $8; sd. used toilets $10; bath tubs, $11. 204 W. Manchester Ave.

SO. Cal. Wrecking Co., 426 E. Slauson. 2nd hand & new bldg. mtl. AX. 6084.

POOL & snooker tables and supplies, new & used. 2104 Maple. WE. 8603.

FOR sale, two large Deodar pine trees, cheap. Phone GR. 1681.

5 gold coins from Charles III; also Mexican & old U.S. coins. EX. 4151.

FOR SALE—Holmes disappearing bed, also water heater. TU. 9621.

FOR sale, two large Deodar pine trees, cheap. Phone GR. 1681.

SET of Compton's books & antique baby bed, reasonable. WA. 7718.

FOR SALE—Boyle-Dayton 5-gallon gasoline pump, $30. 1310 Valencia.

AVOCADO seedlings, 1400, 12 inches high, reasonable. Phone DE. 9972.

$65 LLOYD baby buggy, good condition, for $10. OL. 0396.

COMPLETE equipmt. making popcorn, candy; ½ price. DE. 5403. AN. 7485.

$35 REED baby carriage for $7. 614 Cloverdale, Apt. 4. WH. 1659.

FOR sale, camping bed trailer, cheap. 8554 Santa Monica Blvd.

Office, Store Equipment —33-A

DESKS, SAFES, CHAIRS We buy, sell, rent, exchange desks. LOU SKEELS, 1912 S. Main. WE. 6103.

CASH FOR COMPLETE FURNISHINGS, 1 OR 2 OFFICE ROOMS. NO DEALERS. LOOMIS, WE. 8860.

BARGS. in used office fur., typewriters bought, sold, rented. Western Office Furn. Co., 754 S. Olive. VA. 1801.

CLEVELAND Keen-Kut choppers. King, 216 E. 9th st. TU. 8723.

MISCELLANEOUS—For Sale —33

Office, Store Equipment —33-A

DESKS SAFES CHAIRS, FILES

ENTIRE BUILDING NEW AND USED EXCHANGES TERMS SOUTHERN CALIFORNIA SAFE CO 400 S. Los Angeles St.

JOSEPH E. BELLUE Office Furniture Exchange

All Furniture in A-1 Shape No Extra Charge

631 S. Spring—VA. 5305

3RD FLOOR

Showcases, Store & Restaurant Fixtures Soda Fountains

NEW AND USED STOCK At very low prices. Terms. WESTERN SHOWCASE & FIX. CO. 517-519 E. 9th St., NEAR WALL

STORE FIXTURES

AND EQUIP. "DAVIS HAS IT." Everything for groceries, markets, cafe, delicatessen & drugs. A-1 used, new, factory to you. We have everything. REAL BUYS. TERMS, big FREE PARKING lot. Eves. by appt. DAVIS STORE FIXTURE EXCH., 1349 S. MAIN. WE. 9959.

DESKS FILES SAFES

3 CARS FACTORY SECONDS
50 walnut & mahog. desks ...$25.00
50 solid mahg. & wal. desks. 39.50
WE RENT DESKS, FILES, SAFES
226 S. Spring. Security. MU. 9508

SHOWCASES, SODA FOUNTAINS, FIXTURES, OFFICE PARTITIONS. Immense stock. Prices right. WEBER SHOWCASE & FIXT. CO. 316-330 S. Los Angeles St. Phone HU. 0460.

FIXTURES

of every description for your business at bankrupt prices. Terms or cash. J. J. SUGARMAN & CO., 415 E. 9th st., L. A. VA. 2391.

HALSTEAD DESK CO.

BUYS, SELLS & EXCHANGES OFFICE FURNITURE 935 S. Olive. TU. 9068

USED desks, $10 up; bookcases, $4.75 section; bargains in new & used chairs, rugs, office & home furn. H. COHEN, 331 S. Spring st.

USED office furniture and safes. Basement Store—Basement Prices. 420 S. SPRING. TR. 3724.

BARGAINS in office furn. of all kinds. SPELLMAN DESK CO. 6159 Santa Monica Blvd.

FOUR deuce tables, very strong, 30" top, $2 each. Must sell this week. 2515 Plaia St. DRexel 5212.

DESKS, chairs, letter files, other office equipment, slightly used, sell half-price. VA. 9895.

3-PIECE mahogany suite, nice for office or studio. Cheap. 1258 W. 71 st.

FOUNTAIN equipment, pract. new, sell at ½ price. Owner. EX. 3116.

SAFE cabinet, large size, like new, very reasonable. RO. 1625.

FURNITURE for 4 offices. Retiring. True, 502 Citiz. Nat'l Bk. Bldg.

SAFE, $30. McCaskey cr. file, steel letter file, stored. 923 E. 3rd. OL. 6473.

Typewriters and Supplies, Adding Machines —33-B

UNDERWOOD 5 ....$37.50
Remington 10 .... 27.50
Noiseless 15.00
TYPEWRITER INSPECTION CO. 325 W. Second St.

BARGAINS "all makes" used and rebuilt, late mod., rented 3 mos. $7.50. WHOLESALE TYPEWRITER CO. 440 S. Spring. ME. 3442.

ADDING, bkpg. machs. & typewriters bot, sold, exch. L.A. Adding Mach. Co., 917½ S. BDWY. TU. 1986.

UNDERWOOD $19. Royal $25. L. C. Smith, $27. 208 W. 2d St. VA. 9838.

Clothing, Furs, Etc. —33-D

FURS remodeled by expert at home. REAL SAMPLE furs at SACRIF. 248 S. Western, Apt. 1. EX. 2433.

CASH PD. Ladies' hi-grade used garments. DR. 1935. We call.

WE pay cash for clothing, furn. & bric-a-brac. Cinderella Shop. HE. 3658.

Jewelry, Diamonds —33-E

7-K. perf. white dia. ring, cost $6500. Will sac. greatly. OL. 4144.

2 LADY'S beautiful diamond rings, sac. by owner. HU. 7015.

LADY'S dia. ring, pretty setting, cost $160. Sell $50. DR. 7113, Apt. 111.

Antiques, Art Goods —33-F

108-INCH hand-made linen lace colonial bedspread. OR. 7222.

Lumber, Bldg. Materials —33-K

2ND-HAND lumber, plumbing, sash & doors, roof and partition tile 3c ea. Battleship linoleum, columns, newel post, heavy bog wire at a sacrifice. GLOBE WRECKING CO. 2016 E. 9TH ST. TU. 2065.

2ND-hand plumbing & lumber at real bargs. L.A. Wrecking Co., 810 E. 9.

BATH tubs $17. Kitchen sinks $2.50. Gen. Plumb. Supply, 400 E. 9th st.

Houses, Bldgs. to Be Moved —33-V

DANDY 6-room bungalow at 1925 Hooper Ave. Phone HU. 3862 or HU. 5551-J.

LOOK. These houses must go at a bargain. Good modern 6-room & 4-room house. 476 E. 41ST ST.

LOOK. These houses must go at a bargain. Good modern 6-room & 4-room house. 476 E. 41ST ST.

WANTED, buildings to wreck. Bldg. material for sale, reas. WE. 0681.

VERY NICE BUNGALOW. 4353 SO. VERMONT. TU. 7427.

BOATS, YACHTS, ETC.—Sale, Exchange, Etc. —38

MOTOR YACHT. Beautifully appointed. Sleeps 14 people. Cost new $47,500. Sacrifice for cash or exchange for property. OWNER. WE. 5011. SUNDAY, SANTA MONICA 64160.

FOR sale, V-bottom fishing cruiser 32 ft. Ashbridge built. MU. 2369.

ELCO cabin cruiser, 2½ yrs. old. Bought lge. boat. Evans. WE. 8148.

WANTED—Miscellaneous —34

BOOKS BOUGHT HOLMES BOOK CO. 814 WEST 6TH ST. TEL. TR. 2285

AVOID THE CONGESTION OF THE TIMES TELEPHONE SWITCHBOARD BY TELEPHONING YOUR SUNDAY ADS FRIDAY OR EARLY SATURDAY. 7:30 P.M. IS CLOSING HOUR FOR ALL CLASSIFICATIONS. MEtropolitan 0700.

OFFICE FURNITURE, store and restaurant equipment wanted! CASH!

Call HUmbolt 5011

WANTED to buy used plumbing fixtures of all kinds. Top cash prices paid. Will call. L. A. WRECKING CO., 810 E. 9th st. TU. 7427.

Desks, Chairs, Safes, Files, Cash. FAber 5101.

CASH REGISTER WANTED. USED WILL PAY MORE. WE. 5759.

RESTAURANT fixt. wanted for cash. Will remove at once. Call EX. 3904.

DESKS, 3 flat or roll-top, also files, safes. Cash. Mr. Hirsch, MU. 9308.

WILL pay cash for mounted deer heads & early Cal. relics. OX. 1732.

WANTED, CASH REGISTER and ADDING MACHINE. TUcker 7389.

CASH FOR OFFICE FURNITURE HIGHEST PRICES. FA. 5101.

PLUMBING FIXTURES, WATER HEATERS, PAY CASH. TH. 6296.

NEED furn. for several offices. Pay cash. MR. WAITE. TR. 3734.

Clothing, Furs, Discarded —34-A

MEN'S USED CLOTHING WANTED—OVERCOATS, TUXEDOS. HIGHEST PRICES. LEVIN. 717 W. 6. MU. 1725.

TOP PRICES PAID for men's used clothing. Call anywhere. CH. 4136.

FUR COAT, FOX NECKPIECE FOR CASH. TU. 9291.

Diamonds, Jewelry —34-B

DIAMONDS, pearls, gold, silverware and other articles wanted. Top prices paid. MARKWELL & CO. Suite 505 Foreman Bldg., 7th & Hill. TUcker 9291.

DIAMONDS WANTED

Spot cash. No delay. W. H. Klein, 508 Loew's State Bldg., 7th & Bdwy.

WANTED for cash, ladies' wrist watch & 1½-carat diamond ring. Must be a bargain. Address L. box 344, Times Branch.

DIAMONDS, pearls, emeralds, gold, jewelry, silver bought for cash. Craft Shop, 319 O. T. Johnson Bldg.

DIAMONDS BOUGHT OR APPRAISED 220 W. 5 st., 6 flr. Rm. 612. MU. 6507.

DIAMONDS bought for cash. M. Light, 426 Bk. of Amer. Bldg., 7th & Spring.

SWAPS—All Sorts —36

AUTO, 1925 Minerva, $6000; balance due $1650. About to lose it. Make offer. GR. 0506.

AUTO, 1925, Minerva, $6000; balance due $1650. About to lose it. Make offer. GR. 0506.

AUTO & cash wanted. Have rest home. Hollywd. Inc. $500 mo. up. HO. 1338.

AUTO TRUNK & RACK, 12x40, FOR CHAIR, RUG OR WHAT? EX. 0701.

CONF. fount., lunch, cigars, for chickens, rabbit or what? $3500. Address Y, box 96, Times Office.

ERMINE coat, diamond & platinum wrist watch, diamond ring & clear lot, to trade for GOOD car. TH. 2207.

SWAPS—All Sorts —36

EQUITY—What is offered for my $10,000 eqty. in 10 acres, San Fernando Valley, bal. of $8000 at 7%, due in 5 yrs. Write or call eves. 3257 Walnut st., Huntington Park.

EQUITY $1600 in 7-room Spanish home, will trade for equity in car. 10804 Hesby st Ph. N. Holly. 177-W.

EQUITIES wanted, any kind, don't lose, give trade. 2916 S. Vermont.

FONTANA, 5 acres grapes. Will trade equity for a car. NO. 4281.

GAS sta., cl. in, lady can't hdl. Take car or ? 4425 Fountain. MO. 11910.

HANCOCK PK. dist. New 8-rm. 2-story res. Modern thruout. 157 N. Vista St. Submit. OR. 8303.

HOME or lot wanted; will trade for equity high-class gilt-edge mortgage securities paying 8% regular dividends; will stand rigid investigation; describe fully. Address ML. box 537, Times Branch.

HOUSE wanted, 5-rm., W. Pico dist. Have lot as dn. paymt. VA. 0313.

LOTS for car, have several, some clear, some not. Ph. CA. 0173.

LOT, will clear, o. equity for car, boat, home or what? GL. 2124, Apt. 204.

PIANO for Slate aircraft stock. Address Y, box 102, Times Office.

PIANO, bung. size, trade for rent of modern apt. or what? DU. 8513.

SHOT GUN, 20 gauge, Fox. Ithi. Want Ford rdstr. '24 or later. GL. 3429.

STUDEBAKER SEDAN. WANT $1500 LOT ON EAST SIDE. AN. 6648.

TRUST deed $4500, 8%. Want high-class car. Prefer Lincoln. HE. 7138.

Don't Lose Your Equities

Houses, land, lots, cars or businesses let us help you. Our clients will assume; quick action. Write or see The Fred Hilson Corp., 8th fl. San Fernando Bldg., 4th & Main. TU. 6807.

3 CLEAR lots, 75 ft. front, Lookout Dr., nr. Hollywood, all city conveniences. Want improved N. or N.W. part of city. Mr. Du Bois, 1412 W. 9th st. DU. 6789.

WILL swap brand new 7-tube all-electric radio, beautiful cabinet, for piano, phonograph or musical instrument. DANZ, 105 N. Spring St. at 1st. Open nights to 12.

LOST job, exchange $1500 equity $5000 corner lot, 3 streets, improvements paid, 3 minutes P. E. car. Take anything value. HALL, Box 498, North Hollywood.

PHONE your want-ads to The Times. No credit arrangement necessary. Courteous, experienced ad-takers day and night, will help you with your copy if desired. MEtropolitan 0700.

NEW 8-rm. stucco house; exquisitely furnished; 2 baths. West Side; 1 blk. S. of Wilshire Blvd. Leaving town & MUST sell—for cash or trade. Owner. VE. 6666. No agents.

WILL take electric radio or diamond on new model Hudson or Essex. 3944 Pasadena Ave., L.A. GA. 9736.

TWO-tone violin, with case & bow, or good trumpet in exch. for good cabinet work. Bench. Ph. GR. 7186.

WHAT have you for a good cleaning & dyeing store. Value $800. 1663 VINEYARD AVE.

BEACH LOT, $750. Fine location. For exch. of late model Ford delivery car. Ph. WH. 9927.

HANCOCK PK. dist. New 8-rm. 2-story res. Modern thruout. 157 N. Vista St. Submit. CR. 8303.

LARGE COR. lot at Mar Vista stop, Venice school. Take 26 or 27 Ford sed. as 1st payt. TH. 1224. TH. 6520.

HAVE acreage to trade for late model car. Must be in A-1 shape. Call ME. 8873 after 3 p.m.

ALL-Metal rabbit hutches, will trade for chickens, turkeys or what have you? 3764 Valley Brink Rd.

WANTED—To trade lot in Compton for good late model inclosed car. 4832 Primrose st., Inglewood.

TRADE for anything of value. Equity in 1 or 2 new Spanish stucco bungs. in S.W. 616 W. 9th St. VA. 8365.

HAVE 10 acres & clear lot. Will trade for lunch room, conf. or house eq. Phone RE. 0559. No agents.

WILL take closed car for my $1750 equity in house in San Fernando. Bal. $2000 at $25 mo. Ph. HE. 0018.

$600 EQUITY in res. lot Bliss Pk. Must sacrifice. Trade for light car. Ph. Wakefield 5640, Pasadena.

CLEAR 2 A. in Mo. Ozark Resort. Want Calif. equity, car or furn. Fleming, 341 No. Vermont.

WANT Antelope Valley alfalfa land, clear lots & equities. GAr. 9591.

HAVE cash & other trades to exch. for cement work. VA. 0313.

CLEAR San Diego, 1 or 4 lots for L.A. Priced right. BE. 9455.

WILL give cash & my 5-pass. tour. car for a truck. O. White. TH. 4781.

4-R. MOD. STUCCO ON BUS. LOT. $2200 EQ. FOR ? 328 E. 92ND ST.

TRADE in your old radio on new Majestic. PA. 1871. Majestic Agency.

Match any deal. GR. 0506

10-RM. dbl. Spanish stucco for what? 884 W. Knoll Dr. GR. 4972.

$800 eq. in $1000 lot. Want closed car. 3571½ N. Ogden Drive. OR. 2288.

$1200 EQTY. Glendale bung. for cabin or mtn. acres. OL. 7722.

$1600 equity in N. Hollywood lot for small home or what? DU. 8624 eves.

$1100 takes $1600 eq. $2100 lot; opposite Norwalk sch. Car or ? UN. 3141.

HORSES, MULES, CATTLE—Goats, Sale, Exch., Wanted, Etc.

Cattle —43-A

FOR SALE—3 family or dairy cows. 416 E. 121st st. TH. 4286.

70 Holstein cows near San Fernando. Full shipping right. VA. 9625.

Goats, Milch, Etc. —43-B

50 GOATS. Long lease, large range. Ph. Santa Monica 84891—PERRY.

POULTRY AND SUPPLIES—Pigeons, Rabbits, Bees

Poultry and Supplies —44

POULTRY raising taught at home or correspondence. Classes now being arranged. Learn to cull, caponize, judge or dr. Lessons by Geo. J. Dooley, Poultry Expert, 836 South Crocker st.

POULTRY WANTED Highest prices paid. Call anywhere. City Poultry, 2922 S. Hope. AT. 6263.

4 PIONEER incubators, each holds 576 eggs, $35 each. J. J. O'DONNELL, 3030 Overland ave. Palms.

POULTRY WANTED — ALL KINDS. Will call anywhere. STAR POULTRY. 1350 E. 22nd st. MU. 6654.

TODAY, 1500 H.I.R. chix, $12.50 per 100. 514 W. Kelso, Inglewd. 1061-W.

Pigeons —44-A

13 PAIRS Swiss Mondanes, cor. Long Beach Blvd. & Orange, Compton.

Ducks, Geese, Turkeys —44-B

10,000 MAMMOTH Bronze baby turkeys, each week during May. Write for special quantity prices. REDWING HATCHERY 2046 E. Florence. DE. 6892.

DESERT GOLD strain MAMMOTH BRONZE turkey eggs, $20 a hundred, 20c each. AXridge 3559.

Rabbits, Hares, Etc. —44-C

FLEM. Chin. N. Zeal. does, bucks, yng. Also Guinea pigs. 1206 E. Slauson.

WANTED: Does, bucks, yng. fryers, guinea pigs. 1206 E. Slauson ave.

PETS AND SUPPLIES—For Sale, Exchange, Wanted

Birds —46-A

BIRDS of all kinds. Cages & Supplies. Bird Wonderland, 15640 Ventura Bl.

Dogs —46-C

DANE pups, bred by Champion Ludwig Eric. Reasonable prices. 11140 Aqua Vista, North Hollywood 1275-W.

WANTED—A BLENHEIM SPANIEL FEMALE PREF. MUST BE VERY YOUNG. PHONE OX. 6832.

WIRE-HAIR FOX TERRIER pups, exclus. breeders, Howard Christensen, 2970 Blanche, Pasadena. Colo. 1897.

FRENCH bull pups, beauties. Reasonable. 913 W. 84th st.

BOSTON terrier puppy for sale. Sired by champion. CR. 7965.

ST. BERNARD puppies, 10620 Westminster ave., Palms. Ph. C. C. 4651.

TOY Boston, ped. puppies, 3 mos., very reason. Sac. 1867 W. Jefferson.

BOSTON ped. terriers, 8 wk. to 8 mo. $15 up. 1063 N. HOBART.

GERMAN police pups, ped. 11 wks. Wolf gray. Reas. 350 S. Gramercy Pl.

PEDIGREED Boston terrier pup for sale. 332½ E. 60TH ST.

ST. BERNARD, 6 yrs. Kind, gentle. Large dog. Phone Arcadia 686.

FOR SALE—Highly pedigreed male English setter, must sacrifice. VE. 8650.

HOUSES—For Sale

Miscellaneous —50

LAFAYETTE SQUARE SACRIFICE $18,500, reduced price. $3500 cash. Never before such a value in 8 rms. 3 baths. Call Goforth. FI. 4667. O'CONNELL & WHITE.

SACRIFICE beautiful Verdugo Woodland corner home, 3 bedrms., large lot, only $7500. Easy terms. C. C. C. TATUM, REALTORS 548 S. Spring St. MU. 3124.

PRICE CUT $15,000

BRENTWOOD PARK HOME 14 rms. 5 baths. LANDSCAPED AC. GLORIOUS VIEW. SEE THIS AND YOU'LL WANT IT. OWNER. VA. 7226.

STOP—LOOK—INSPECT 129 N. Le Doux Rd., Beverly Hills. New 7 large rooms, 3 bedrooms, 2 tiled baths, etc. A bargain for someone. OWNER. WA. 1474.

$500 CASH

Owner loses $1500. See 2486 Moreno Dr. 2-sty. 3 bedrms. Loan Co., Douglas 3063.

5-DAY ESCROW SERVICE SECURITY TITLE CO. 145 N. BROADWAY. MUtual 4174.

Stone's Beauty Homes

1322 S. ORANGE GROVE AVE.

NEW 7-rm. 2-bath, u. heat, elec. refrig. $9750, $1000 dn. Act. don't call. 430 N. SWEETZER AVE. WH. 3821.

HOUSES—For Sale

Miscellaneous —50

9 ROOMS. 4 BEDROOMS PRICE SMASHED DOWN $10,750

Spanish stucco. Near L. A. Country Club, N of Santa Monica Blvd. Liv. rm. has beam ceiling, real fireplace. Tile floor vestibule. Den 10x10 opens on view deck. Main bath 4½ ft. wainscoating light blue tile. Master bedroom has dressing room, cedar closet, balcony, etc. Billiard room with tile floor. Lovely patio, 2 pools, 2-unit heat, double garage. Lot fenced. Phone MOrningside 164-81.

HERE IT IS

This house priced for particular people. 4 bedrooms, 3 baths, smart tile 2-story Spanish on 93-ft. high corner-view lot. Lge. liv. rm. has hand carved Redwood fireplace & tiled floor in den. All modern electrical equipment. This house located at 1281 Warner ave., Westwood Hills, 1 blk. So. of Wilshire Blvd. Shown only by appt. Sat. & Sun., Apr. 20-21, 12 to 6 p.m., or phone Mr. Middleton or Miss Quigley. OR. 5250.

BEAUTIFUL ESTATE

Calif. architecture, new home never occupied, scenic windows in lovely large living rm. & dining rm. overlooking canyons, diato floors thru the house. Lovely ball rm. 1st floor, 5 master bedrms. & bath, open-air screen bkfst. rm. Also barbecue in garden. Servants' quarters, 4 car gar. 15 min. heart of city. Home & grounds cost over $100,000. Will sacrifice for $70,000 if taken this week as owner has to return to Chicago. DR. 1672.

ONE BLOCK FROM WILSHIRE

9-ROOM, 2-STORY $18,500.

This unusually fine home on a lot 60x154. Beautiful lge. liv. rm., also library convertible to bedroom. Kitchen with every elec. convenience, 4 bedrooms, 4 baths, fine view of mts. & ocean from balcony & upper deck. See this home before you buy and submit your terms. No brokers. RO. 7371.

True English Bungalow

Just No. of Wilshire, on one of prettiest bungalow sts., you'll find a gem in Eng. architecture. There are 7 rms., 3 bedrms., 2 baths. A unique floor plan with dining room overlooking garden. VERY BEST CONST. Owner anxious to sell, and will give somebody a REAL BARGAIN. 632 MARYLAND DRIVE

Dippell-Wallace-Bermant

241 No. Larchmont. GL. 2186.

SUPREME VALUE—FULLY FURNISHED

WESTWOOD HILLS CHARMING SPANISH HOME — YOU CAN'T MATCH THIS FOR $8500—$750 CASH, $65 per mo. Has 6 charming rooms, 2 large bedrms., nice floor plan, very desirable features—lawn, shrubs, sprkg. sys., 2 car gar. WHY RENT WHEN YOU CAN BUY A HOME LIKE THIS? Call Miss Bryan. HO. 7901, or eves. GR. 4837 for appt. to see this today.

BEVERLY HILLS

FORECLOSURE

Beautiful 6-room Spanish bungalow with servants' quarters in rear. Nr. school and transportation. Priced $8250 for quick sale.

PHONE OWNER. OX. 5903.

LOS FELIZ TERRACE

2 NEW BEAUTIFUL SPANISH RES. ON KNOLL LOTS WITH UNSURPASSED VIEW OF CITY & OCEAN. 3327 Alta Oak Drive & 3463 Hill Oak Dr. 4 bedrms., 3 tile baths with sep. shwrs., elec. refrig., cedar closets, teakwood firs., hand dec. ceilings, lawn, shrubs, sprinkler sys. Must be seen to be appreciated. Wright-Dukes Const. Co. HE. 1902.

UP TO THE MINUTE

SEE THIS CHARMING 7-ROOM SPANISH BUNGALOW, ONLY $7350. E Z TERMS. Has 3 large hand dec. bedrms., 2 tile baths. Cozy brkfst. rm. with table & 4 chairs. Large L. rm. with fireplace, studio window. Excellent floor plan, cedar closet, unit heat, refrigeration. In exclusive residential district. Call Mrs. Arnold, HO. 7904, or eves. FI. 1501 for appointment.

726 HOLMBY AVENUE WESTWOOD HILLS 2 BLKS. NORTH OF WILSHIRE

Is the address of Westwood Hills' smartest home—8 rms., 5 bedrms., 4 tiled baths. Beautifully designed, charming landscape treatment. Drive out today & see if this isn't the home you've been looking for. Every modern feature. Call OX. 1039 for further information.

Glendale Foreclosure

Will sacrifice my attractive 7-room Spanish, 2 tile baths, electric refrigeration, unit heat. Lot 60x160, on most beautiful street in Glendale; near grade & high schools & transportation. Phone OWNER. TU. 4118 or YO. 3720.

A Home Different

JUST COMPLETED BUILT TO PLEASE

8 LGE. RMS., 3 B.R.'s & LIBRARY Exquisitely decorated. Every known modern convenience is installed in this house. Full tile kitchen and baths. Open daily 10-5 p.m.

6433 Warner Dr.

CARTHAY CENTER

HERE at last—for $7850, with small down payment, I have a new 7-rm. Spanish bungalow in Westwood Hills with 3 bedrms., 2 baths, elec. refrig., unit heat, Sanitas in bedrms. & kitchen, sprinkler sys., lawn, shrubs, 2 car garage, 2 sep. showers. Superb mtn. view. Your search ends at this home; it defies comparison. Call OX. 1039 for appt. to inspect.

ONLY $12,500 TERMS LIKE RENT

Pay only $500 cash and move in this distinctive English type home. On corner lot overlooking beautiful lake and only 12 minutes from downtown. Seven large rooms, two tile baths, double garage, unit heat, paved street, five-cent fare, near school. OL. 3111.

Open for Inspection

MAKE OFFER

On delightful 10-rm. home, 4 colored tile baths, ventilating system throughout, remarkably fine appointments.

613 N. HIGHLAND

Cost owner $35,000 to build. Open daily, 11 to 5 p.m.

BEAUTIFUL ARTISTIC DUPLEXES IN CONSTRUCTION, UNIT HEAT, FRIGIDAIRE, TILE BATH & SHOWER. MUST BE SEEN TO BE APPRECIATED. OPEN FOR INSPECTION. 1455 SHENANDOAH, 8576 HORNER, 8091 HORNER, 443 BEDFORD DR., BEV. HILLS, WILL TRADE. OWNER & BUILDER. CR. 8530.

AUCTION!

Wed., Apr. 24, 10:30 a.m. 8-room home, 5110 Los Feliz Blvd. A real home of outstanding beauty. Lot about 70x168. Subj. $13,000 mtg. To highest bidder! Open Sunday 1 to 5 p.m. O'Connor & Son, Aucts.

OWNER'S SACRIFICE Only $9750

5-rm. bungalow in most beautiful home section of L.A. Easy terms. 7th house No. of Beverly Blvd. at

333 No. Bronson Ave.

FOR sale, 6-room house in beautiful Highland Park. The ideal residence section off of L. A. Beats Hollywood all hollow. This house in choicest location in Highland Park. Parklike view. Come and see it and be convinced. Agent on premises all day. 317 N. Ave. 57. GA. 2206.

NEW, ARTISTIC DUPLEXES, 12 & 14 ROOMS, UNIT HEAT, ELEC. REFRIG., SANITAS WALLS, TILE BATH & SHOWER. 426 S. BEDFORD DR., BEVERLY HILLS, & 8550 PICKFORD ST. WILL TRADE. OWNER. OX. 5249.

MUST SELL

6-rm. stucco bungalow, excellent condition. Half block off Wilshire. A straight first loan of $7500. Will take $1000 for equity. F. P. NEWPORT CO. 2nd Floor, Central Bldg. TR. 5051.

MUST RAISE CASH—Have beaut. 6-r. English bungalow nr. Valley Blvd. Would be bargain at $6000. $2750 1st mtg. Make offer. My equity. Quick sale. Call between 9 a.m. and 5 p.m. DR. 9301.

HANCOCK PARK HOME

OWNER LEAVING CITY Built for a home at cost of over $60,000. 11 rooms. Make offer, this will go at a bargain. WA. 1952.

Underpriced $3000

6-rm. Eng. home, 4 bedr., 2 baths. Every mod. conv. Beautiful! See this today. 1319 S. Spaulding. You'll be surprised. MR. SIMMS. WH. 1162.

1320 N. Kenmore, 5-R. bung. Special price. Accept lot as part. Act quick. OWNER. HO. 6857. TR. 0451.

MUST SELL TO CLOSE ESTATE 4-room tile stucco house, $3200. $1700 CASH HANDLES. CAp. 7896.

$14,500 BUYS a $25,000 home at 853 Westchester. Get key 3975 Wilshire, corner Wilton. DU. 7414.

FINE VIEW, $3750, 5½ tms. 4-rm. snap. Highland Park. FA. 0488.

40-FT. lot, 3-R. house, rear, $1250, half cash. 3620 W. Adams. WY. 2601.

FINE VIEW, $3750, 5½ tms. 4-room. Snap. Highland Park. FA. 0488.

West and Northwest —50-A

SACRIFICE if sold at once. Beaut. Wilshire home, furn. or unfurn. 418 So. Crescent Hts. Blvd. Ph. OR. 8411.

UNDERPRICED, beaut. new 6-room Spanish. Popular W. Pico dist. Priced to sell quickly. $5750. VE. 8484.

6-R. bung., dbl. front lot, nr. Beverly & Alvarado. Sac. for val. of lot. $9500. Tms. Owner. 128 N. Rosemont.

HOUSES—For Sale

West and Northwest —50-A

Foreclosure Offering

3 BEAUTIFUL HOMES

OUTSTANDING IN CONSTRUCTION, VALUE, BEAUTY

7-room English bungalow of most unique design, 2 tile baths, unit heat, quality construction throuout.

Beautiful 6-room Italian with inclosed patio. Modern & artistic. A REAL HOME.

Unusually attractive 6-room English. Well appointed kitchen, tile bath with separate stall shower. This is the finest in its class.

Ph. owner, TU. 4118 or YO. 3720.

5-RM. STUCCO

1832 Edgecliffe Dr., N. of Sunset Blvd. Open for inspection Sunday, or by appointment. (2 rms. & extra bath can be added at small expense.) Hillside view lot; 2-stall concrete garage, 12 min. to downtown; 8 min. to Vine & Hollywood Blvd. Small down payment; very low monthly payments. I am ordered to sell this at a real bargain price. LONDON, 2134 Selby Ave., L. A. Ph. TR. 5366, eve., Santa Monica 32290.

JUST THE HOME YOU WANT

Modern 6-room stucco, 3 bedrooms. Near Ventura Blvd. & Laurel Canyon ave. Studio City. Large level lot. Fine view of mountains & valley. Close to school. Every convenience. Exceptional vaue. Price $5250. Small payment down—terms. See owner, 12101 Ventura Blvd., or call GLadstone 8108.

BARGAIN

5-room Spanish home with future. Brand new, landscaped yard, garage. Located on future major traffic way to ocean, but only priced at $4950. Robertson Blvd. district south of Pico. No agents. Mr. Hall, MUtual 6331. Eves. and Sun., EXposition 7534.

PRICED CONSIDERABLY BELOW REPLACEMENT COST FOR QUICK SALE

Beautiful 7-rm. house in Carthay Center at 6636 Moore Dr. Recently redecorated & modern in every respect. Close to schools & stores. Terms to suit buyer. Open for inspection Sunday afternoon. For keys phone FA. 2585.

WILSHIRE—2 STORY

MARVELOUS BUY AT $13,500 621 DREXEL—JUST N. BLVD. Brand new Span. architecture, spac. arched-in patio with fountain. Tile entry hall & stairs. Lg. sep. liv. rm. 3 beaut. bdrms. 2 dress. rms. Un. heat, elec. refrig. See this today. Mr. Kernahan, OX. 6168.

WILSHIRE-LA BREA DISTRICT 7 RMS. — 2 BATHS $10,500

New English thatch, solid mahogany trim, Sanitas, basement & unit heat, electric icer. A cheerful sunny home at a real bargain.

J. R. BANKS 3959 W. 3RD ST. OR. 1191.

BEAUTIFUL 8-room doctor's Spanish residence, elegantly furnished or unfurn. One of the finest in the country; located between Wilshire and Country Club Drive. 938 Masselin ave., must be seen to be appreciated. Price reasonable, small payment down, or clear lot in L.A. WH. 4854.

A REAL BARGAIN

MOST BEAUTIFUL SPANISH DOUBLE on Norton ave., near Beverly Blvd. Lot 55 ft. frontage; income now $1320 per year. Can be increased. Price only $12,000, terms. Owner. OX. 6617.

$2000 UNDERPRICED

New 2-story Spanish, 7 rms., 2 bths. Modern to the minute. An ideal home. $12,000, a price you can't equal. See Builder on premises, 1308 Carmona ave. Phone VE. 7858.

$17,500. BEAUTIFUL new 8-rm. hillside home, 4 bedrms., 2 tile baths, furnace. Living-rm. 17x31. Wonderful view, large B Zone lot, room for 2 unit, face street in rear. Trade for smaller house if clear. Owner, 3312 Descanso Dr.

LAFAYETTE SQUARE

MUST SACRIFICE my 10-rm. home for $22,000; paid $30,000 1 year ago. Billiard rm. or master bedrm. 30 ft. beaut. breakfast rm. with fountain. No trade. RO. 4109.

7-RM. mission style bungalow, in exclusive Windsor Sq. Conveniently near shopping center, bus and street car. Must sell immediately. Sacrifice. 512 N. Lucerne Blvd. HE. 9706.

$6500 dbl. stucco. Beautifully furnished or Overstuffed, Chenille rugs, etc. Level cor. lot, 2 blks. Sunset. $1000 dn. London Rlty., 2305 Sunset. DU. 7977.

$1750 EQUITY FOR $500 Six-room story-and-half new stucco home, near cars & markets, 15 minutes downtown. Concrete streets, sewers paid for. Call OLy. 6303.

LESS THAN COST 7-rm. stucco pretentious cor. home. Overlooking Wils. Carthay. Low price will surprise you. Easy terms. Owner.

FOR SALE—Big bargain, $15,000. 8-room modern house, lot 60x125. Manhattan Place near 8th st., for only value of lot. J. F. Hanlon, 146 S. Flower st.

CHOICE English residence, corner lot, 5 bedrooms, only $22,500, near Wilshire Country Club. $8000 under value. J. M. Close, 241 N. Western Ave. HE. 7117.

$1750 EQUITY FOR $500 Six-room story-and-half new stucco home, near cars & markets, 15 minutes downtown. Concrete streets, sewers paid for. Call OLy. 6303.

2-STORY 9-ROOM HOUSE Corner lot, unrestricted, 80x132. 148 N. Gramercy Place. Bargain, $30,000 net. Owner, Burke. DR. 3727. No agents.

FOR SALE—Big bargain, $15,000. 8-room modern house, lot 60x125. Manhattan Place near 8th st., for only value of lot. J. F. Hanlon, 146 S. FLOWER ST.

NEW 8-rm. stucco house, exquisitely furnished, 2 baths. West Side, 1 blk. S. of Wilshire Blvd. Leaving town and MUST sell—for cash or trade. Owner. VE. 6666. No agents.

A REAL HOME $7000

New 5-r. Sp., hi gr. 2 bl. N. Pico. Nr. schls., cars. 1348 Dunsmuir av.

EXCELLENT buy in 7-rm. bungalow. 808 S. Sierra Bonita, every modern convenience, reduced to $16,000. H. F. Worth, WH. 1151. OL. 4065.

WILSHIRE'S ELITE

Stucco 6-rm. bung., cor. lot, cut to $8500. 3349 W. 8th st. DU. 5389.

6-RM. bungalow on view lot, 2 bl. Hollywood car, $4500, $800 cash. Lot alone worth the price. Geo. E. Spain. 3305 Sunset Blvd. OL. 6715.

BUILDER needs cash. Sacrifice new 3-bedroom home, $7500. Style of old England. Silver Lake Hills. Owner. 1848 Glendale Blvd.

WILL trade equity in new 10-rm. 4-bath Los Feliz home. Beautiful shrubbery, old mature planted trees. OR. 6401. 329 S. La Brea.

HANCOCK PARK BARGAIN 10-rm. 5 bedrms. 3 baths, Italian stucco. Lot 75x186. McCadden near Beverly Blvd. OX. 5309. OR. 5823.

SACRIFICE sunny home, 3 bedrooms, 2 baths, patio off breakfast rm., upper porch. 691 S. Bronson.

1922 So. La Brea ave. 5-room stucco, $6000. Improv. in. Street soon to be 100 ft. blvd. See Owner.

5-ROOM modern stucco, tile bath and sink. Nice district. Sac. price $3500. Easy terms. Owner. Ph. EM. 2451.

ARTISTIC hillside home, 2 flats. Good income. $5000. 3917 Sunset Drive. MO. 13607 or TU. 4573.

LOOK $100 cash. New 6-room bungalow, 2 baths. Call CRestview 6406.

ARTISTIC hillside home, 2 flats. Good income. $5000. 3917 Sunset Drive. MO. 13607 or TU. 4573.

$3500, $1000 DOWN, 5 rooms, 2335 London st. B zone. OR. 5169.

5-R. stucco house, $5675. Dbl. garage. MEEK, 5444 Washington Blvd.

HOME & inc. 2-family, pr. $5500, $35 mo. 1722 Longwood. WH. 5887.

BEAUT. new 6-rm. bung. $1000 down, bal. mo. 8839 Pickford. OX. 9093.

South and Southwest —50-B

$1500 BELOW CASH VALUE 5-rm. mod. stucco on $3000 lot. 83 St. nr. Figueroa. Only $3550. $800 cash. A gift. 344 W. 83RD ST.

THINK this over seriously, it's good. My equity and furniture in very attractive 5-rm. stucco. $1500 will handle. YO. 4175. Owner.

5-RM. house near Figueroa, paved street, assessments paid. Sacrifice $3400 net, easy terms. 513 W. 90th st. VA. 4050.

NEW 5-room English stucco, 627 W. 115th St. Lot 50x176, sacrifice $4800. Might trade. Phone TH. 9925.

6-RM. mod. bung., dbl. gar., lot 50x 136. No assmts. $3700 total, $300 cash, $35 mo. 5918 S. BUDLONG.

5-RM. furnished bung. Rogers Pk., to close estate. $4250, $2750 cash. Away underpriced. 1126 W. 68TH ST.

DREAM AMONG THE ROSES 5-rm. & gar. 64x135 lot, $3500. Tms. A dream. 7934 S. Vermont. TH. 7393.

4-RM. house, mod., rear, lot 50x138 to alley. Fruit. Sowers. $3750, $500 dn. $35 mo. incl. int. 201 W. 112. Own.

5-RM. mod. stucco, 4 bedrms., dbl. gar. Large lot. Nr. Florence & Bdwy. Priced at $4500. Terms. 403 W. 71 st.

SACRIFICE furn. 6 rms. mod. Your price. Own. 1703 W. 46 st. TH. 5052.

NEW 5-rm. stucco, 50-ft. lot, $3650, terms to suit. TH. 7491. Eve. TH. 7944.

$50 DN. $20 mo. 4-rm. 2 bedrms. Price $1750. 7312 S. San Pedro St.

4-RM. stucco, 2 bedrooms, bk. nk. Cl. to car and schls. 1201 W. 65th Pl.

5-R. stucco, near school & bus. Sell or trade eq. for lot. 2423 W. 74th.

HOUSES—For Sale

South and Southwest —50-B

BARGAINS

Latest style Spanish and Colonial bungalows. Stucco and frame construction, 4, 5, 6 & 7 rooms, with all latest features. Fine built-up neighborhoods. Lawns & shrubs in. Ready to move in. Near car line or bus. Improvements in & all paid. PRICES $4800 TO $6750 TERMS—$350 to $750 down and easy monthly payments, including 7% interest. Owner, 3800 W. Slauson. VE. 0140.

LEAVING CITY

8-RMS.—$5900

Right on Arlington ave. Only 3 days to sell; going to Honolulu. This massive bungalow with large stone porch has 3 bedrms. besides large glassed-in sleeping r. Go out at once if you want the greatest barg. ever offered. 3458 ARLINGTON AVE.

60 Ft. on Boulevard

With beautiful 5-rm. home, all latest conveniences, corner lot, all assessments paid. Buy now and make a profit. Total price only $4950. Pay $300 dn., bal. like rent. Call MR. PRIESE. WE. 0351.

GENUINE SACRIFICE

$5000 below actual cost. Beautiful 7-room stucco located in choice View Park, 3 bedrooms, genuine gumwood throughout; double garage, basement; shrubbery, etc. A real opportunity. $1850 will handle. Total price $11,500. Come out today prepared to buy. Owner. UN. 9481.

5-ROOM HOME AT THE PRICE OF A 4-ROOM

Real bargain in modern 2 bdrm. English Colonial in View Hts. Highly restricted. Near Angeles Mesa District. Lot 58x132. Lawn, shrubbery front and rear. Assess. paid. Priced only $4450. $300 dn., $45 per mo., inc. int. & ins. Call MR. CONNORS, WE. 0251. Eve. VE. 4039.

BUILDER'S FORCED SALE $100 DOWN

Full price $3950. Paris, $25 mo. New 7-rm. stucco with 3 bedrms. & brkfst. rm., 2 tile baths, studio window, plenty of cupboards. All hdwd. firs., real fireplace, dbl. gar., solid drive. Built-up neighborhood. Underpriced $1500 for quick sale. Owner, 7140 So. Western ave.

SACRIFICE

A $12,000 home with 2 houses, 2 garages & office bldg.; price only $8500; terms, $1500 down, bal. terms. 201 E. Santa Barbara Ave. HU. 2639-W.

$4500—MUST SELL. Stucco bungalow, 2 bedrms., garage, lawn & shrubbery. Good location. 1 blk. main blvd., stores & bus, close to grammar and junior high schools. Owner. 6750 5th ave. TH. 0291.

$7000 Home for $5250

FEW DOORS FROM VERMONT & 48TH ST. High-class dist. 5-rm. 2 bedrms. Bachelor sacrificing. VE. 3444. WH. 1449.

GREATEST REAL VALUE IN BEST TRACT IN SO.-WEST NEW 6-RM. CEMENT STUCCO $1000 DN. $7250 TOTAL OPEN AT 1100 W. 81 ST.

East and Southeast —50-C

OWNER'S SACRIFICE

Best offer by April 20 takes my 5-rm. house at 477 E. 39th St. at Avalon. Open all day.

FOR SALE (or exchange to Altadena) —Modern bungalow, 6 rooms, close in. Inquire 2624 East 6th st. Phone ANs. 1064.

NEW 5-rm. bungalow close to school, 96th st., near Avalon. Bargain, or will trade for city. MU. 6920.

$500 cash, $45 mo. 1331-33-35 E. 58th st. Dbl. gar. Full price $3000, inc. $35 mo. Owner. WE. 2463.

$150 cash bal. $25 mo. Fine 4-r. mod. stucco. 834 E. 105 st. HU. 1303.

NEW 5-rm. house at 8419 Kalmia. $4000. Consider trade. 611 E. 107 st.

North and Northeast —50-F

5-RM. brick dwlg. & gar. Just comp. Cor. view lot 92x165, con. streets in and paid. Tile bath & sink. Frigidaire, hrdw. throut, fireplace. $5800. $2000 cash or clear vac. prop. 4969 Twining st. Owner on premises or CA. 1952.

FOR SALE—6-rm. house in beautiful Highland Pk. Choicest residence section. Wonderful park-like view. See Owner on premises all day. 317 N. Ave. 57. GA. 2206.

$5000—6-rm. house. Lot 50x150. Dbl. garage. Fruit trees, shrubbery. Terms. Or might take clear lot for equity. Owner, 5150 Lockhaven ave., Eagle Rock. Ph. AL. 1894 or VA. 8418.

Verdugo Rd. & Glendale

5-room cottages, $2500 and up. $100 down, bal. like rent. 4319 Verdugo Rd. AL. 3313.

PRICE $5500. 2 NEW BUNGALOWS 1 5-rm. & 1 3-rm., double gar. Corner lot. Terms. GAr. 9661, eves. GAr. 8478. 4110 Pasadena Ave., L.A.

5-RM. frame house, rms. extra large. Lot 50x145, fruit, shrubbery, fish pond. $4700, terms. Agt. GA. 1471.

$300 cash buys $1000 equity in nice home. Call CH. 1981.

LOTS, $800 & up. House & lot, $3000. 4517½ RANGE VIEW. AL. 3221.

Furnished Houses —50-K

FOR sale, FURNISHED 6-rm. bung., ready for immediate possession. Will sacrifice for quick sale at $11,500. 444 No. Crescent Heights Blvd., or phone OR. 8460.

GONE broke, $8000 if sold this week. Lot 40x130, 2 bungalows, rent $71. 2716 Gleneden st. nr. Riverside Dr. Schl.

HOLLYWOOD—For Sale, Exchange, Etc.

Will Sacrifice My Beautiful Home

Overlooking Hollywood. This property is well worth $60,000 in my opinion. If you are looking for a real home at a bargain price this is it. Will accept $10,000 cash, balance of $25,000 on a mtg. 7%. Do not submit any trade as this low price is for cash only. See my agent. J. F. WHITEHORN 1004 Bank of Italy Bldg.

$4000 for new 5-room modern stucco home. Large living room, cove ceiling, real fireplace, hardwood floors, sanitas covered walls in kitchen, breakfast room and bath. 2 bedrooms with hand decorated walls, tile sink and bath. Best plumbing. All wiring in conduit. Many built-in features. Gas, electricity, water and sewer in and paid for. Garage, lawn and shrubs. $400 down. $43.50 per month on balance, includes interest and principle. Al. Horowitz, owner and builder. 8063 Santa Monica Blvd. OX. 9804. Eves. OR. 6097.

LESS THAN COST, sold for $30,000, foreclosed now, $20,000, terms. Beau. 2-story Spanish residence, wonderful view, 8 large rms., 4 bedrms., 3 tile baths. Unit heat, 2-car garage. Owner. HE. 9094.

VIEW lot next to beautiful $150,000 residence, all improvements in and paid for. OL. 8204.

100 FT. $2200, $440 down, $440 annually. WOOD, 126 W. 3d st. FA. 5509, or 11358 & 11610 Ventura Blvd.

SACRIFICE beaut. lot overlooking Hollywood and Los Angeles. Exclusive Los Feliz dist. Owner. TU. 2789.

SAC. 1641 COURTNEY. 8-rm. 2-story, 2½ baths. Furnace heat. GR. 3832.

BEAUTIFUL 6-rm. bung. View over Hollywood. $8500. Owner. GR. 5313.

BEAUT. 6 R. stucco, $1000 dn. Will trade. 612 N. Orlando. MO. 15077.

BEVERLY HILLS—For Sale, Exchange, Etc.

MAKE $3000 NOW

7-room bungalow in Beverly Hills. 3 bedrooms, double garage. Extra room in garage. Up-to-date, in fine order.

ONLY $8250

Terms to responsible party. If you Look at it you will buy it. KEM & ELKINS, 423 N. Camden Dr. OXford 1171.

$30,000 9 RMS. $23,000 329-333-337 S. ROXBURY DR. 2-STORY MODEL SPANISH HOME IN BEAUTIFUL BEVERLY HILLS. WE ARE FORCED TO SACRIFICE ONE OF THESE THREE HOMES IN ORDER TO CARRY THE OTHERS. COME AND SEE THEM. YOU WILL FIND A RARE BARGAIN. OPEN EVENINGS UNTIL 9. OWN., 249 S. LINDEN DR. OX. 7461.

REGARDLESS OF PRICE

Owner leaving this country & must sell 2-sty. Mediterranean home, 2 blks. No. of Santa Monica Blvd. on lge. lot. 3 master bedrms. & 2 baths, maid's rm. & bath, liv. rm., din. rm., brkfst. rm. & patio. Shown by appt. only. Call OX. 7631 before 9 or after 6. No brokers.

FOR SALE OR EXCHANGE by owner and builder, 459 So. Rodeo on knoll near high school. New Span. 2-sty. 9 rms., 4 bedrms., 3 baths, 2 showers. NOTHING FINER. Price $24,500. Take clr. res. lot or bungalow worth money. GR. 0425.

OWNER'S SACRIFICE

$19,500 buys 2-sty. English type stucco. Lot 50x150. Fine shrubbery & landscape. See today. 317 No. Maple. Owner on premises. Ph. OX. 2968, day or eves.

"DUPLEX BARGAIN"

12 rms., rented, large lot, 1st mtg. only. Will sell cheap, or exchange for lot or bungalow on west side. Call owner, V. W. Miller. CRest. 4194.

EXCHANGE—$8500

3 bedrooms, 2 baths, 2-story English home. Will take smaller house or vacant. Childs. CR. 4194.

BEVERLY HILLS—
For Sale, Exchange, Etc.

FOR SALE OR EXCHANGE
Beautiful Italian Home
TWO-STORY
of 10 large rooms, 4 master bedrooms and sitting room with fireplace. Beautiful living and dining rooms, kitchen, bkfst. room and maid's room. Spacious entry hall. On one of the most exclusive streets in Beverly Hills. Walled-in yard with abundance of flowers and shrubs. This property is free and clear of all encumbrances and assessments. Will consider some exchange. If interested, call WALTER R. HOLLAND.

FRANK MELINE CO.
Exclusive Agents.
462 N. Canon Dr., Beverly Hills. OXford 8171.

$1000 DISCOUNT
IF SOLD BEFORE COMPLETED. GREATEST VALUE IN BEVERLY HILLS. 7 LARGE ROOMS. SPANISH. 2 BATHS. UNIT HEAT. ELEC. REFRIG. SANITAS THRUOUT. NR. WILSHIRE BLVD. & SCHOOL.
$10,500
Mr. Jones or Mr. Eastland. OX. 7181
FRED BARMAN CO.
130 Wilshire Blvd., Beverly Hills.

$36,500
Well built 2-sty. English home. 5 bedrms., 4 baths, lge. well shrubbed lot. Underpriced for quick sale. Open 1 to 5 daily. 523 N. Foothill.
HOWE & HAUN INV. CO.

WOW, WHAT A BUY!
From builder. 321 So. Bedford Dr., the biggest bargain in Beverly. Bring the check and prove it. Open eves.

A 7-ROOM Spanish bungalow, 3 bedrooms, 2 baths, electric refrigeration, 2-car garage, patio pools, near schools and churches. 316 S. Rexford Drive. $10,100. OX. 1940.

ALMOST an acre, level, 250 ft. front. Perpetual view. Tiger Tail, Brentwood. $7500. Phone Phil Norton, VA. 7131.

I HAVE two trust deed lots in Beverly Hills. Call LEE COGGINS. CRest. 6565. Eve. MO. 13156.

129 N. Carson Rd. off Wilsh., smart well planned home. Insp. invited.

WESTWOOD HILLS—
For Sale, Exchange, Etc.

$1000 WILL HANDLE
Well furn., delightful artistic 5-rm. bung., including baby grand piano. Near Beverly Hills Hi School. Beautifully landscaped. DR. 1672.

5 rms., 2 bedrms., tile bath and sink, dbl. gar. 2143 VETERAN AVE.

GLENDALE—
For Sale, Exchange, Etc.

Glass Sun Room!
NEW 2-STORY STUCCO
FULL RED TILE ROOF
TWO COLORED TILE BATHS
$10,500—$1500 CASH
Wonderful location, close to Mountain street and Rossmoyne ave. NINE SPLENDID ROOMS, tiled entrance hall, tiled stairway, large plate window. Bedroom or den downstairs, three bedrooms, GLASS SUN ROOM upstairs, two full tile baths, ELECTRIC REFRIGERATION, large balconies. Splendid lots, ORANGE TREES, lawn, shrubs, sprinkling system. Open Sunday.

Greenlaw Realty Co.
R. E. GREENLAW, REALTOR
148 So. Brand. Douglas 8261.

$7850—$1500 DOWN
2 BATHS, UNIT HEAT
ELEC. REFRIGERATION

SHOOK & HIGHSMITH
116 So. Brand, Realtors. Doug. 2380.

L. H. WILSON, INC.,
REALTORS
Specializing in improved and vacant industrial properties in and adjacent to Glendale and Burbank. Office 1330 So. San Fernando Road. CAp. 1714. Douglas 1381.

Lovely Rossmoyne Home
Was $11,000, Now $9250

H. L. MILLER CO.
Real Estate, Insurance, Loans.
212 E. BROADWAY, GLENDALE.
Phones: CApitol 7337, Glendale 883.
OPEN SUNDAY.

ONLY $4850. WORTH $7000. 6-RM. STUCCO. LGE. COR. LOT. IN VERDUGO WOODLANDS. 221 S. BRAND

PASADENA—
For Sale, Exchange, Etc.

FOR SALE or trade, Altadena foothill home, strictly modern, 6 rooms, large sun porch facing south. Located 1043 Attica st. See property, then phone Owner, CRestview 5386, L.A.

ALHAMBRA—
For Sale, Exchange, Etc.

MUST be SOLD AT ONCE, cor. 1½ acres, 6-rm. house, cut from $17,500 to $8000, for immediate sale. Must have half cash. Owner in a jam. Close to stores, banks, street car line. Wonderful bargain.
FORBES CO. 6 Nor. Garfield Ave.

FOR SALE

SAN MARINO—
For Sale, Exchange, Etc.

WANT clear vacant or will assume on business income for $24,000 equity in fine new two-story Spanish and adjoining lot in San Marino. Phone Owner, Colorado 4580.

CITY LOTS AND LANDS—
For Sale

4 LOTS near Figueroa, close to schls., city playground & stores. Sacrifice for quick sale. $1700, terms. VA. 4050.

CITY LOTS AND LANDS—
For Sale —58

TWO-STORY SPANISH BEAUTY
3 LOVELY BDRMS., 2 TILE BATHS —ON HIGH VIEW LOT. Large, attractive L. Rm., adzed beam ceil., corner fireplace; D. Rm. has outside door to deck; kitchen has Frigidaire, many built-ins. Front bdrm., upstairs, has dressing rm., bay window, mt. view, morning sun, outside deck, guest rm. 1st floor has outside door, adjoining bath. House especially adapted to the rental of rooms to University students. A HOME AND AN INCOME IN BEAUTIFUL WESTWOOD HILLS. INVESTIGATE THIS TODAY. Beautiful grounds, Porte-Cochere. Call Miss Russell, HO. 7908, or eves. RO. 6815 for appt. Price $16,750.

Los Feliz Hills
Going fast. Buy this one. Wonderful view, 600 feet elevation. Profusion of oak and walnut trees. 50 feet frontage. $6300. Terms. Others for Less.
WM. MEAD OFFICE
3997 Los Feliz Blvd. OLympia 6716

GREATEST SACRIFICE
$5250
Agents! Builders! Speculators! Wilshire cor. 50x125. Wonderful apt.-house site.
WILSHIRE BLVD. FRONTAGE
114x160, worth $114,000. Now $89,000. Must be sold at sacrifice. Don't wait.
JAMES J. DONAHUE
3723 Wilshire Blvd. DR. 4851

WILSHIRE BOULEVARD
SYNDICATE DISSOLVING
For the purpose of dissolving a syndicate, a Wilshire Blvd. corner 150x175, one block from major intersection is offered at $430 a ft. At this price half cash is required. Balance 3 yrs., 7%. No trades. Phone RO. 7371.

LOS FELIZ HEIGHTS
All W. of Vermt. & N. of Los Feliz.

50x100, faces south	$3,250
191x128, (⅓ acre)	8,500
60x150, dble. frontage	10,000
117x161, irregular	4,500
112x160, irregular	5,000
50x112, irregular	3,500

ROY D. HEARTT, TU. 6967.

SACRIFICE
4 lots 50x135 ft. each. Otherwise known as a commercial acre. Gas, water & elec. On decomposed granite street, 300 ft. off concrete highway. Close to Ventura Blvd. and Studio City. Price $1250 per lot. For further information address L. box 347, Times Branch.

Speculators Attention
WILSHIRE BLVD. BARGAIN
55x160
Unrestricted, where new devel. will more than dbl. the value. Total pr. $32,500. Good tms. Call F. A. Scott.
JOHN A. VAUGHAN CORP.
Wilshire & Canon Drive. OX. 6168.

Los Feliz District
Large level lot, 1 block north of Los Feliz. Several thousand dollars underpriced. Will take $7500. Best section, good view.
WILLIAM MEAD ESTATE
Los Feliz at Vermont. OL. 1606.

WESTWOOD VILLAGE
Want reliable builder for this fine apartment site adjoining new U.C.L.A. campus. Special terms, financing, etc. Priced under $150 per foot. MU. 4221, Sta. 45.

Builders Take Notice
A real hotel corner, near Wilshire Blvd., close in, 75x150. Dirt cheap at $30,000. Will sell for less. Call WA. 1903.

107 Ft. Hollywood Income

Hotel-Apt. Site

APT. CORNER
82x143—$6850
OLympia 1121. MR. JOHNSON.

SACRIFICE LOT

$4750, $1250 Underpriced

BUSINESS PROPERTY—
For Sale

BUSINESS PROPERTY—
For Sale —55

PRICE $14,500
$5000 CASH
INCOME $1800 PER YEAR
New brick building located 10 minutes from 7th & Broadway on main downtown artery. Well secured lease to large corporation. $7000 bank loan at 7%.
J. M. FERGUSON CO.
DR. 1628. 2607 W. 7th St. DU. 0573

WILSHIRE BLVD.
MOST VALUABLE DISTRICT ON WILSHIRE IN WESTWOOD HILLS. Directly opposite University Village, where more money is being spent than any other spot on Wilshire. The WISE INVESTOR will investigate this buy. Call Mrs. Arnold, HO. 7905, or eves. CR. 5186 for appt.

WILSHIRE CORNER
IN HEART OF ACTIVITY
Never again at this price. Investor's opportunity for real profit. Some exchange considered.
EXCLUSIVE AGENT
Kenneth A. Brainard
436 N. Beverly Dr. OX. 1131.

BERT DALE
7220 BEVERLY BLVD.
Offers for sale a store building on La Brea ave. near Beverly Blvd. Rented at $225 per month. Phone Mr. Le Sage, OR. 1141 for price & terms now. You can make money on this property. Brokers list.

AUCTION AUCTION
Mon., Apr. 22, 10:30 a.m. VA. 4551. 7004 South San Pedro St. Wonderful 6-room bungalow, large business lot 37½x100. Your price takes it.
Willis Land Co. O. M. Banks, auct.

Whittier Blvd. Corner
Desirable 60 ft. on Whittier Blvd. Cor. La Verne. Very best location in this fast growing section. W. J. Nichols, owner. 4366 Whittier Blvd.

AUCTION AUCTION
Mon., Apr. 22, 1 p.m. VA. 4551. 1165 North Hoover street. Wonderful 6-room bungalow, large business lot 40x120, garage. Positively at your price.
Willis Land Co. O. M. Banks, auct.

W. I. Hollingsworth & Co.
Realtors.
6th and Hill. TRinity 9651.

Broadway Frontage
50 ft. between 11th & 12th st. Tremendous sacrifice. 629 Stock Exchange Bldg. VA. 3874.

59-FT. CORNER
ON WESTERN NEAR FLORENCE—
At a sacrifice for cash. A wonderful investment. 7700 S. Western. TR. 9717

$1000 BONUS

Fairfax Ave. $200 Ft.

INDUSTRIAL PROPERTY—
For Sale and Exchange —56

INCOME PROPERTY—
For Sale —57

$1000 Down

$11,000, $5000 U'derpriced

DUPLEX FORECLOSURE
14 ROOMS—$10,500

INCOME SPECIAL
4 units, 16 rms. Very fine. Close in. Income $2400. Mtg. $9000. Don't fail to see this today. OL. 5517.

REAL BARGAIN

MUST SACRIFICE

INCOME PROPERTY—
For Sale —57

$13,500 B Zone B $13,500
Lot 50x135
TWO BLOCKS NORTH OF WILSHIRE NEAR WESTERN
Imp. 6-rm. bungalow, 2-car garage.
A Real Sacrifice
Dickinson & Gillespie Corp.
5375 Wilshire Blvd.
WYoming 4202 WYoming 4202

Hollywood Income Prop.
$18,250
Consisting of 6 bungalows, furnished, & 4 garages. Lot 50x150. Close to Hollywood Blvd. These bldgs. would cost over $16,000; lot is worth $15,000; furniture $4000; total $35,000. Income $240 a month. This is a bona fide pickup, look at it with me. C. J. O'Hara, DU. 3000.

LEAVING CITY
Must sacrifice 2 modern 14-room stucco duplexes, choice location, easy terms. Might consider clear vacant or equity in good business lot. Call OX. 5079.

MUST SELL FURN. APT. HOUSE. So. Rampart. Owner retires. 24 singles. Income over $10,000. One mortgage. Small cash payt., some exchange. Positively the best apt. deal in L.A. S. B. Hickox, 310½ S. Wilton Place. WA. 3697.

JUST COMPLETED
Latest all-'round up-to-date apt. house on cor. 6 3-rm. spacious apts., richly furn., elec. refrig. $7200 income yearly. Will take some cash & trade. 301 S. CLARK DR. CR. 6620.

20% NET $6500 INVEST.
New, west Wash. dist., 4 flat, high ground, lot 60x140, 20 rm., elec. Ref. Mahon, fin. 3067 W. Adams. OR. 8101

MAKE OFFER
for my equity of $25,000 on 2-story 20-apt. bldg., value $87,500. Beaut. furn. Income $12,000 per yr. 1324 N. New Hampshire. Owner. TR. 9424.

New 4 Family Flat, 5 Rm.
Each. Tile features, hand painted walls, gar., etc. In Hollywood bet. Santa Monica & Melrose. Owner going east, must sacrifice. DR. 1672.

34-RM. APT. HOUSE. 4717 ELMWOOD, 4 DOORS W. OF WESTERN, NR. BEVERLY. HO. 2680.

SUBURBAN PROPERTY—
For Sale —58

SUBURBAN home, just outside city limits of Arcadia, 30 minutes drive to the business part of L.A. 6 rms., 2 sleeping rm. with large wardrobes, 2 baths, colored tile, colored tile drainboard. Hand made tile all over house & double gar. Fruit trees, shrubbery & rose bushes. Lawn back & front with sprinkling system. Large storage cedar closets. Lot 366 x72½. Chicken house & fencing. No trades. No agents. Bargain. 1364 Arcadia ave., West Arcadia.

ONLY $10 MONTH

BEACH PROPERTY—
For Sale —59

$300 FULL PRICE

POULTRY AND RABBIT—
Ranches, for Sale —60

JUST FORECLOSED!
THERE IT GOES—CHEAP!

COUNTRY PROPERTY—
For Sale —61

LAKE ELSINORE, 30 acres, partly subdivided, avocados & oranges. Will sacrifice. DE. 6972.

COUNTRY PROPERTY—
For Sale —61

FROSTLESS Fallbrook's most attractive snap in avocado or orange land, all due to former purchaser's financial reverses. A magnificently beautiful knoll of 14 acres, gently sloping from the center, two systems of low-cost water & nearly two acres recently planted to budded avocados. Also nearly two acres of an adjoining canyon filled with magnificent live oak and sycamore trees, admirably suited for one's own private park. Near paved highway, delightful neighbors and with pleasing restrictions. Any artist or hard-headed business man would adore it. Actual value exceeds $22,000, but $10,000 cash gets it. Raymond Watman, owner, 802 Financial Center Bldg., 7th and Spring, L. A. TRinity 7064.

AVOCADOS—CITRUS
The frostless foothill section near Ontario is ideal for avocados and citrus. 1 to 10 acres with pressure water, gas, electricity. $350 down, balance monthly.
MR. TANNER
201 E. A St., Ontario, Cal.

30 ACRES

Truth About Las Vegas

MOUNTAIN, RESORT, LAKE
Property—Sale, Exch., Etc. —62

EASTERN, NORTHERN PTY.
For Sale, Exchange, Etc. —63

SAN FRANCISCO PTY.—
For Sale, Exchange, Etc. —64

SAN DIEGO PROPERTY—
For Sale, Exchange, Etc. —65

GOVERNMENT LANDS—
and Relinquishments —66

GOVERNMENT LANDS—
and Relinquishments —66

PUBLIC land available near Boulder Dam. Ag. survey and irrigation proj. trip Thurs. & Sun. DR. 8683.

CHOICE 160-A. homestead, 2-rm. house, shallow water, level, nice valley, $500 cash. Rm. 431, 130 S. Bwy.

OIL PROPERTY—
Miscellaneous —67

OIL! OIL! OIL!
OWNER WILL SACRIFICE
A big lot near an oil well now drilling, for $500. This lot is worth $850 without the oil rights. Address V, box 228, Times Office.

KETTLEMAN OIL LAND
160 acres 4 miles southwest Ochsner No. 2, Kettleman Hills. Fee title. Priced for quick sale. $100 cash per acre. Address L, box 505, Times Branch.

FOR SALE, 4 LOTS (200x150,) NEAR DRILLING OPERATIONS. CHEAP. REDONDO VILLA TR. HU. 7054.

FOR lease, 4 corner lot, Summerland, close to Getty's well. Goodson, 1941 E. Colorado St., Pasadena.

WANTED for immediate action, drill site Santa Fe Springs. Address L, box 361, Times Branch.

ORANGE, LEMON, WALNUT
Avocado Groves—Vineyards

FOR $350 CASH
Bal. monthly or quarterly, will sell small estate of rich soil, protected land suitable especially for raising avocados or winter flowers. Large supply gladioli planting stock included. About 165x350 feet in size; water piped. No agents. Address K, box 523, Times Branch.

30 ACRES
Located on highway in best of citrus district, ½ in 15-year-old walnut trees, the balance being set in citrus. Plenty of water. This is the best buy close to L.A. For further information address H. box 383, Times Branch.

ORANGE CO. GROVE

SMALL GROVE
SAN FERNANDO VALLEY

STOCK, DAIRY RANCHES—
For Sale and Exchange —69

REAL ESTATE—
For Sale—Miscellaneous —70

ACREAGE, SUBDIVISION—
Miscellaneous —70A

WANTED—
Real Estate
For Cash, Not Classified —71

WE BUY EAST SIDE PROPERTY

We Get the Buyers

WANTED—
Real Estate
Miscellaneous —71-X

WANTED: To purchase within 25 miles of L. A., new strictly modern 7 or 8-rm. house, not less than 1 acre, preferably within 5 or 6 miles from the ocean. No objection to suburban property with city facilities. Price not above $10,000 on monthly payments guaranteed by strong Eastern Trust Co. No down payment. Purchaser's reliability above question. Write Rural Route Box 1664, TUJUNGA, CAL.

Real Estate Wanted
We want ranches, orchards, groves and small houses to apply on stores, apartments and other income properties well located in Los Angeles.
S. A. GREENLEE CO., INC.
5314 Wilshire Blvd. OR. 1188.

PROPERTY SOLD FAST FOR CASH. NO SALE, NO COMMISSION. FOR QUICK ACTION OWNER CALL IN PERSON
2034 W. WASHINGTON. EM. 4982.

SUBMIT major traffic corners and other BIG BARGAIN business prop.
MR. D. E. DOBBINS
HAROLD G. FERGUSON CORP.
756 SO. SPRING ST. TR. 2804.

LIST your property for sale or exch. We operate all over. Pueblo Land Co., 418 W. 10th st. WE. 0516.

Houses —71-A

WANT HOUSE, FLATS OR COURT—Have clear 50 to 120 feet on Pier ave., Hermosa Beach. Price $125 front foot. Will soon be worth $300 front foot. Will assume.
CHAS. UMBSTEAD
404 Johnson Bldg. Ph. VA. 5542.

Lots —71-B

Acreage —71-C

WANTED: Selling contract on acreage within 30 minutes of L.A. Suitable to subdivide as 1 & 2 acre little farms. C. C. Mittendorf, 5555 Marathon. HE. 4101.

Business Property —71-D

WILL pay cash for leased business property to $60,000. Mr. Keller, DU. 1700.

Income Property —71-H

Country, Ranch Pty. —71-M

REAL ESTATE—
For Exchange
Miscellaneous —72

BRICK APARTMENT, SEATTLE

GROVE

CLINCH & THURTLE
444 So. Western Ave. DRexel 2368.

WILL ASSUME

New Hotel 100% Baths
ESTABLISHED INCOME

CASH

Hancock Park Duplex
New, 15 rms. Frigidaire, kitchen all tiled. Nothing finer. 174 S. Orange Drive. WH. 3295. D. L. OBERG.

EXCHANGES LOANS

REAL ESTATE—
For Exchange
Miscellaneous —72

I WANT A RANCH
for my VINE ST. BUSINESS CORNER IMPROVED. Size 140x170. Well worth $300,000. Will do business immediately and pay full commission to agents.
Phone OX. 8014. 1733 Angelo Dr., Beverly Hills.

ALBUQUERQUE
HOME AND INCOME
Fine piece of semibusiness frontage with good income; unusually good. $35,000 with $15,000 encumbrance. Want Southern California property for equity. GORDY, THACHER & FOUNTAINE, 500-501 J. D. Spreckels Bldg., San Diego, Calif. Phone Franklin 6394.

10 ACRES near Delano Planted in Thompson's Seedless Grapes, Alfalfa, Cotton, Fruit Trees, etc. House and Other Improvements including Well. Price $21,000. Will Trade Clear and Cash for Equity in Small Apartment House.
HARRY GROSSMAN
204 Haas Bldg. 7th-Bdwy. TU. 2471

Do You Want to Sell?
Yes. But can you? No. Then let us trade it. Isn't there some kind of property you would rather have than yours? Yes. TRADING is our business, no difference about yours. Come in and see us at once.
PHILLIPS & REAM
S.E. cor. 6th & Western. WA. 1171.

NEW DUPLEX
NORTH OF WILSHIRE, NEAR CARTHAY CENTER

Money Making Trades
If you can't sell we will make money for you on a trade. Properties everywhere.
Malcolm Morehart Co.
7653 Melrose. GR. 4090, eve. OX. 4053

Two Clear Lots
Carthay Center
PRICE $15,000. BIG FUTURE
WANT HOME TO $20,000.
ROBERT A. KLEIN & CO., INC.
6601 Wilshire Blvd. ORegon 1341.

WILSHIRE DISTRICT
G. D. JOHNSTONE CO.

APARTMENT BARGAIN
Income $9000. Price $50,000. Mtg. $25,000 at 7%. Located in Beverly Hills. Some exchange. GR. 7838.

$250,000 DALLAS, TEX.

B ZONE LOT $12,000

Beverly Blvd. Business

WILSHIRE BLVD. LOT

BUSY OFFICE

REAL ESTATE—
For Exchange

4 FAMILY FLAT
Here's a Real Exchange

ALFALFA RANCH

Wilshire Blvd. Corner

Hotel-Loft Bldg. Site

BEV. HILLS DUPLEX

Beverly Foreclosure
2-STORY SPANISH
4 BEDROOMS

SACRIFICE SALE

HANCOCK PARK

TRADE WITH BUILDER

TO LOAN—
Money

Real Estate Improvements —75

Home Loans Payable

$10 PER MONTH $10 FOR EACH $1000.00 BORROWED

NO LARGE LUMP SUM PAYMENTS

PHONE US

Appraisals Made in 24 Hours

SYNDICATE MORTGAGE CO. 604-608 ASSOCIATED REALTY BLDG. PHONE VAndike 2384.

STRAIGHT FIVE-YEAR LOANS

Five-year loans at reasonable rates and legitimate charges made on residential and income property in all qualified sections of Los Angeles. Prompt service, no preliminary appraisal fees. Park free in the Roosevelt Building Garage while you visit our offices.

RALPH G. WOLFF CO.
610 ROOSEVELT BLDG. TR. 6816.

QUICK ACTION
6—7—8%
LOANS

STRAIGHT or monthly payment. RESIDENCE, BUSINESS AND VACANT PROPERTY. Also 2nd Loans.

Campbell Mortgage Co.
723 Title Insurance Bldg. 433 S. Spring. TRinity 9933.

7%
NO COMMISSION
ALSO
5% AND 6% LOANS

On Business Vacant 8%
DAVIS MORTGAGE CO.
Agts. U. S. Mtg. & Trust Co., N.Y.
312 STORY BLDG. 6th & Broadway. TRinity 6249.

5½%
Residential or Business Property. Los Angeles, Pasadena, Long Beach.
Courtesy to Brokers.

HAVELOCK C. BOYLE
215 W. 6th St. TUcker 1368.
Loans placed with PENN MUTUAL LIFE INS. CO.

5½ and 6%
LIFE INSURANCE FUNDS
For desirable residence, business and income properties. No charge for appraisal or escrow.

Winter Investment Co.
1109 VAN NUYS BLDG. 7th & Spring sts. Phone TR. 3071. Correspondent, NEW YORK LIFE INS. CO.

BUILDING LOANS
$2500 to $50,000
Our own funds at current rates. No amortization. Immediate action. Also loans on completed property.
ASSOCIATED MORTGAGE CO. OF LOS ANGELES
616 Bank of Italy Bldg. TRinity 0564.

$100 TO $600
MONTHLY REPAYMENT. REAL ESTATE LOANS for taxes, assessments or any other purpose.

BUILDING LOANS
REFINANCING
Our Own Funds — Liberal Appraisal.

Torrance Finance Co.
1224 Security Title Insurance Bldg. 530 W. 6th st. TRinity 1247.

6% Prompt Report 7%
OUR OWN AND PRIVATE FUNDS
City or Improved Ranches
ALSO BUSINESS VACANT
S. R. EARNEST & CO.
Established 1907.
Hugh K. Walker, Jr., S. R. Earnest
319 Detwiler Bldg. TR. 9073.

LOANS
Improved, vacant & building, any amount. 6%, 7% & 8%, 2nd T.D.'s on completed property, 12%. MR. ROBERTSON. OX. 1131.

Lowest Cost to Borrower
5½%, 6% Money
Most liberal 6% loans.

If We Build, Will Finance

We Specialize In Loans

7% MONEY

PLENTY OF MONEY
CONSTRUCTION—REFINANCE
VACANT LOT LOANS
FINANCE BROKERAGE CO.
610 S. BROADWAY. VA. 6171.

6% Prompt Service 7%
Will loan half the value of improved city and suburban real estate at above rates.
EM. 6464. W. J. RANKIN. EM. 4416.

BUILDING LOANS
LARGE OR SMALL
FINANCE BROKERAGE CO.
610 So. Broadway. VAndike 6171.

PRIVATE MONEY
6 And 7 Per Cent
W. ROSS CAMPBELL CO.
712 South Spring St. TR. 9911.

STRAIGHT LOANS
3 YEARS AND 5 YEARS
Borrower rec'vs full amt. of loan.
O. A. JOHNSTON & CO.
1033 So. La Brea. OR. 2401.

6% HIGH CLASS LOANS
3 TO 10 YRS. 1% COMMISSION.
WALTER C. HARTMAN
HE. 6200 6365 HOLLYWOOD BLVD.

OUR OWN MONEY
Up to 60% for refinance or construction.

MONEY TO LOAN
La Bonte & Ransom
QUICK SERVICE
132 N. LARCHMONT ST. GL. 2161

8% LOANS ON HOMES—ONLY 1% COMMISSION
E. L. McCormack & Co.
1126 Van Nuys Bldg. VA. 5209.

12% Trust Deed Money
Wm. McBurney, Jr.
518 Pershing Sq. Bldg. VA. 2001.

REFINANCE AND CONSTRUCTION
70% Valuation
Homes, Apts. & Income. OX. 7181.

REAL ESTATE Loans at 6, 7 & 8%.
STRAUSS BROTHERS
1118 Pac. Mut. Bldg. MU. 2727.

LOANS AT LOW RATES
PIONEER REALTY CORP.
for prompt service.
WE. 8634. A-63 Chamber of Comrc.

LOANS TO BUILD OR REFINANCE
STATE MUTUAL BUILDING AND LOAN ASSOCIATION. 722 S. Spring.

PRIVATE money, $1000 up, 7 & 8%. Refinancing or bldg. YO 9609.

TO LOAN—
Money

Real Estate Improvements —75

$1000 to $40,000. NO BROKERAGE. 3828 S. MONETA. MU. 2272.

$10,000. ANY part ready. Vacant or impr. Quick free appraisal. DR. 7385.

Loans on Furniture —75-A

MONEY
FOR TAXES & BILLS
Family loans up to $300 on your own signature & furniture. No indorsers. No inquiry of friends. Quick service. Private & confidential. Courteous, friendly, helpful treatment. Mr. Potter, Emergency Finance Corp. 5906 HOLLYWOOD BLVD. GL. 6002.

FURNITURE & AUTOS
15-Minute Service—Low Rates—Easy Payments—Courtesy & Consideration. No Endorsers—No Red Tape—Any Amount—Liberal Appraisals. DODGE FINANCE CO. 901 N. VINE.
PHONE HO. 7916

MONEY FOR TAXES!
FURNITURE LOANS
$50 to $300. Easy monthly payments. Legal rates. No appraisal charge. Over 10,000 satisfied clients. Inman Corp., 936 Bartlett Bldg., 215 W. 7th Street. TU. 1839.

FURNITURE LOANS
QUICK SERVICE—LEGAL RATES
ANY AMOUNT. ROOM 602
437 S. HILL ST.

MONEY ON FURNITURE IN HOME. MARQUE. 525 Wilcox Bldg. MU. 3349.

Diamonds, Jewelry —75-B

10 MILLION
DOLLARS TO LOAN
DIAMONDS AND JEWELRY
LOWEST RATE OF INTEREST
PLEDGES HELD 12 MONTHS
PROVIDENT
LOAN ASSOCIATION
846 S. Broadway
New Orpheum Bldg.
Entire 3rd Floor

MONEY TO LOAN
Diamonds & Jewelry
LOWEST RATES OF INTEREST
Business strictly confidential. Pledges held 12 months.
66 YEARS IN LOS ANGELES
A. B. COHN & BRO.
3RD FLOOR PANTAGES BLDG. 7TH AND HILL STS. LADIES' DEPT.

DIAMONDS, JEWELRY, linen and other personal property. Courteous, private, confidential. References leading banks and jewelers. Lowest rates. Established 1903. LADIES' DEPT. MARKWELL & CO. Suite 505 Foreman Bldg., 7th & Hill.

MONEY TO LOAN
on DIAMONDS & JEWELRY
Confidential. Bank references.
Glickman & Co.
210 Loew's State Bldg., 7th & Bdwy.

Automobile Loans —75-C

AUTO LOANS
NO INSURANCE REQUIRED
12 YEARS
HONORABLE DEALINGS
We carry all our own contracts & "PINKS." Payments are made at our office. Liberal extensions granted.
We refinance contracts & pay off balance anywhere in U.S.
MONEY IN 5 MINUTES
BLODGETT & MIDDLECOFF
1811 S. FIGUEROA
EASY PARKING. WE. 7381.

HARRISON FINANCE
COMPANY
WILL HELP YOU SAVE WHEN YOU BORROW ON YOUR AUTO
LOANS AT A RATE THAT MANY LOAN COMPANIES PAY FOR THEIR MONEY
2820 S. Fig'roa. WE. 4164
Contracts written from 1 to 18 mo.

AUTO LOANS
Ten years of "BANK-LIKE" Service Assures Satisfaction
DONALDSON
200 W. Pico st., corner Hill st. REFERENCES: YOUR BANK OR ANY COMMERCIAL AGENCY

Money at Once
LOW RATES—SMALL PAYMENTS
Acme Auto Finance
1320 S. FLOWER.

PLEASURE cars and truck loans. No contingent fee. We accept your insur.
BRACE FINANCE CO.
2608 S. Figueroa
DIRECTLY OPPOSITE AUTO CLUB

QUICK loans, $20 and up, any car. New plan. Low rates. No insurance. No broker. 1721 S. Main WE. 1747.

Miscellaneous, Salary, etc. —75-D

WE HELP YOU PAY YOUR BILLS. Regularly employed people. No delay. Confidential service. No red tape. No security or indorsers required. Our plan worthy of investigation. Los Angeles Retail Board of Trade. Suite 1125, 111 West 7th St.

LOANS TO WAGE EARNERS ON THE CITIZEN GUARANTY PLAN. 1028 SOUTH BROADWAY

MONEY WANTED—
Real Estate, Collaterals —76

WANTED: $12,500
On a $35,000 unrestricted "B" zone house and lot, 65x150. East of Vermont, close to Wilshire. Will pay 7%. No brokers. Call Mr. Goforth, FI. 4667.

$10,500. 8% FIRST TRUST DEED. New stucco, 4-family flat in Beverly Hills. Electric refrigeration, unit heat, tile bath, electric dishwasher, 4-car garage. No agents. OX. 5082.

WANT $1500 second, subject to $7500 first. Pay 12% & 3%. Ambassador district. WANT $7500 on 5 A. close to Van Nuys, improved. Pay 8% & 3%. Phone WA. 1171.

WANT $22,500, 3 yrs. at 7%. Property at 821 South Lake, 60x150. Val. $50,000.
CALL MR. NORMAN
MU. 8181

$3750 WANTED on new 7-room bungalow & dbl. garage, on CORNER lot, paved st. No assessments. 8% interest. First trust deed. See Gifford, 5464 5th Av. VErmont 8362.

$6000, 8%, sec. by 65 ft. vacant bus. cor. in Beverly Hills, val. $15,000. 2% bonus for quick action. Mr. HAUN, OX. 6111.

$6500 AT 7% on owner's South Pasadena home at 705 Charter Oak St. near Orange Grove. Phone, Terrace 3810, Pasadena.

WANTED—LOAN for Children's Home School in country. Good security & payment on satisfactory terms. Address Y, box 222, Times Office.

WANT 20 construction loans, $3500 to $4000 on 5 & 6-rm. stuccos. Westwood dist. Will pay 8% int. & 4% com. MR. ERNEST. VA. 8365.

$3500, 3 YRS., 8%
6-rm. home, West Side. Val. $7500.
MURDOCK—OX. 1817.

$12,500 on 36 large vacant hillside lots in So. Pasadena. Will pay 7% int. & 3% brokerage. DU. 0469. 3464 W. 1ST ST.

$12,000 private party loan on modern Wilshire 4-flat. Val. $30,000. Leased. I live on premises. Will pay 6%. WA. 0181 or VA. 2265.

WANT $3500, refinance my home, worth $6500, 5-rm. modern. Will pay bonus. Owner in rear. 2745 Glassell. DR. 1460.

WANTED: $2500, 8% & bonus. Owner's home. 5 rms. Loc. 60th nr. Western Ave. Val. $6000. Mr. Berger. 4700 Cimarron. VE. 3878.

$3500, AMORTIZED $100 per mo., interest 12%. 1st $8000 at 6%. Well located cor. res. prop., sold for $18,750. Ask QUENTIN, OX. 7104.

$4200 first trust deed, 8% interest, 2% discount. 7-room stucco bungalow, southwest Los Angeles. PRITCHARD. TR. 6451.

$13,000 first trust deed, 7% interest, 3% discount. 4-family flat, 20 rooms, Beverly Hills. PRITCHARD. TR. 6451.

WANT $18,500 at 8% on 2-acre estate Brentwood Park. Property value $45,000. Call V. R. MAESCHER, 521 Union League Bldg. MI. 0538.

$10,000 WANTED on well located close in, B Zone property, improved with large 2-story home. Call HE. 8033.

WANT $2500, 12% T.D. 1 yr. on 7-rm. bung. 2 baths, val. $15,000, subject to $7000 1st mtg., 7%, 2 yrs. 3628 S. Arlington. EM. 0576.

WANT $4000, pay 8% & bonus. New 7-rm. stucco with 2 baths. Val. $8000. 1757 W. Florence. YO. 9128.

WANT $4000 1ST T.D. Bonus, 3 yrs. 8%. Security new 7-rm. Spanish stucco. 7419 S. Western. TH. 3685.

$13,000 private money, value $30,000. Must be income. $350. Small risk. Good. Phone DU. 6252.

$3200 1ST T.D. Private party. On 7-rm. h., 2 lots, Hermosa Beach near ocean. Mr. Newport. EX. 2950.

$8000 first trust deed, 8% interest. 2% discount. 2-story, 12-rm. duplex. ZEEMAN. TR. 6451.

$6000, 8%, 3 yrs. 1st T.D. on 10 acs. in city of San Fernando. Conserv. value $30,000. DU. 6857. DR. 5634.

OWNER'S HOME, 2-STORY STUCCO. $5500, 1ST T.D. 8%. HE. 0038.

$3500, 8%. St. Andrews Place, Hollywood. $7500 property. WA. 2601.

$2500, 8%. Improved prop. Val. $10,000. A-1 risk. MU. 5860.

$12,500, 8%, on bus. cor. of 3 acres & 10-rm. res. Val. $35,000. WH. 6875.

WANT $4000, 8% & bonus, for construction, corner. Call YO. 9451.

WANTED: $7500 & $10,500 from private party. Good loan. HO. 8312.

MONEY WANTED—
Real Estate, Collaterals —76

The American Mortgage Company of California

"California's Most Successful Mortgage Company"
1049 S. HILL ST. WE. 9131.

$500 AND $1000, 7%
First trust deed (first lien) Gold notes, secured by new Modern apartment buildings in Wilshire and Hollywood Districts. We have established an enviable reputation for this class of paper.

Without obligation, please send me your monthly circular.

NAME ....

ADDRESS ....

....

20,000 SHARES
7% Cumulative Class "A" Preferred Stock of
The American Mortgage Company of California
$50 per share, callable at $52.50

Dividends Quarterly
Stock convertible at the rate of one and one-quarter shares of common for each share of class "A" preferred.

THE AMERICAN MORTGAGE COMPANY OF CALIFORNIA
1049 S. Hill St. WEstmore 9131.

Without obligation, please send circular.

NAME ....

ADDRESS ....

....

CONSERVATIVE INVESTORS
Send for our April list of 7% and 8%
FIRST LIEN TRUST DEEDS
on newly constructed homes and residential income properties.
TORRANCE FINANCE COMPANY
1224 Security Title Insurance Bldg. 530 W. 6th st. TRinity 1247.

Private Money
$17,500, 8%. Improved on Pico, close in. $12,500, 7%. Improved West Adams cor.
GLEASNER, FRAZIER & DUNN
1108 Citizens Natl. Bank Bldg. VA 5101.

$50,000 1ST LIEN TRUST DEED
Value over $100,000. See us about this and other real estate loans.
WEST COAST BOND & MTGE. CO.
618 Guaranty Bldg. Hollywood. GR. 8442.

WANT $15,000, 3 year straight loan on 150 foot vacant ocean frontage at San Diego will appraise at $45,000. Attractive bonus for quick action. B. W. Tre. 928 Chapman Bldg. TU. 8697.

$6000, 8%, 5-year 1st T.D. 3% discount. Several other 1st T.D.'s.
M. E. BROYLES
1006 Lane Mortgage Bldg. Eighth and Spring streets. VAndike 1919.

PRIVATE money wanted on first T.D.'s. $30,000—$7000 on improved income property. $10,000 on vacant. A-1 security. Will pay bonus. 306 LINCOLN BLDG.

$10,000, TEN per cent interest, secured by bond and warehouse receipts issued by responsible concern on new standard merchandise. Address Y, box 192, Times Office.

WANTED—$20,000 1st mtge. on highly improved San Fernando Valley property worth $65,000. Property now clear. Also want $4000 1st mtg. on residence. B. W. VA. 2336.

WANT $3500 1st, 10%. W. Hollywood vacant. No. of Sunset. Nearly 1 acre on blvd. Worth $12,500. Deal in escrow. Want quick action. WA. 1171.

WANT $3500, 7%, on $10,000 property. 748 Gladys Ave. Chas. O. Goodwin, 1003 Washington Bldg., 3rd & Spring. VA. 7938.

WANTED—$50,000. Close in acreage, on or before three years, interest 7%.

WANTED: $20,000 8% & bonus.

WANT $12,500 1st. 7%. mtg. Brk. stores nr. La Brea. Val. $30,000. OR. 3404.

$10,000 PRIVATE money, 7% int. 4% bonus, on $60,000 Hollywood's choicest residential. MO. 11023.

$10,000, 7%, attractive private residence Bev. Hills district. Owner's home. No agts. DU. 4615.

WANT $7500 1st loan, 7 rentals. Paradena & $7500 on 4-family flat N.E. 6035 York Blvd. OAr. 9591.

$10,000, 12%. Subject to $26,000, Security Bank.

FROM private parties for Holly. prop. $2000 1st at 8%. $3500, $5000, $6000, $15,000, all 1st at 7%. GR. 6307.

$3000 ON modern 5-room bungalow. Lot 50x130. Eagle Rock. Ben White. 303 Bryson Bldg. VAndike 8416.

$7000 AT 8%, close-in cor. Beverly Hills. 100x120 to alley. Val. $18,000. Mr. Kerr. OX. 4308. Res. OX. 4776.

$3000 BEHIND $6000 Mortgage Guarantee 7% loan. Broadway bus. cor. Impr. 1207 N. Harvard. HE. 1564.

$1000 AT 8% for 3 years. Secured by first T.D. or first mtg. on imp. prop. Call OR. 1715.

WANT $5000 1st on 2 business corners, 50 ft. Washington Blvd. & 100 ft. Venice Blvd. Fine loc. EM. 5060.

$12,500 3 YRS., 8%, near Ambassador; value $27,500. SEE OWNER AT PROPERTY, 2859 FRANCIS AVE.

$1000 SECOND T.D. 12% one year. $6000 1st T.D. Improved prop. Val. $12,000. EM. 2969.

FIRST MORTGAGE FOR SALE—
NORTHLAND MORTGAGE CO.
734 SECURITY BLDG. MU. 6331.

WANT $2100, pay 8%, 2% bonus. 4-rm. modern house & 2 lots 50x150. Total value $4700. OX. 5001.

WANTED from private party, $10,000 second on new 36-apartment building. Ph. HE. 7683.

$17,500 ON 4-flat bldg. on C zone lot, Westlake district. Value $37,500. HO. 6737 or WA. 2460.

WANT 20 bldg. loans, $3500 to $4000, on 5-rm. stuccos, Westwood. Pay 8% int. 4% com. Mr. Ernest. VA. 8365.

$6500, 7% on 12-rm. duplex, near La Brea. WH. 6875.

$5000, 8%, near W. 22nd-Gramercy. 8-room house & garage. WA. 2601.

$3500 WANTED on business lot in Glendale; good security. HOlly. 3760.

$3500 BEAUT. home nr. Sta. Barbara & Western. Lot 52x142. VE. 1113.

WANT $6500 on new concrete bung. Bev. Hills pr. Wilshire. WA. 9308.

$200 FOR short time by rel. party, good interest and security. GL. 7242.

PRIVATE party has several good first lien T.D.'s for sale. VA. 7717.

$75,000 wanted, 3 yr. 1st T.D. 8%. 2% bonus, Sunset & Wilcox. TH. 4404.

WANT two loans of $5000. Phone owner. GRanite 0806.

2ND T.D. $1000; 8%. Pays $15 mo. Will sec. Disc. $150. DR. 6359.

WANT $7000 1st loan on $15,000 hm. Will pay up to 8%—3%. OR. 1226.

WANTED, $2500, secured by 2nd T.D. on 6-room house. OReg. 6392.

WANT $750 on highly improved No. Hollywd. lot, val. $2500. OX. 3061.

$3000 7%. 4% loan, near 10th and Gramercy Pl. E. T. Grua. EL. 1204.

$6000—8%, on 7-rm. stucco bungalow, Wilshire dist. WH. 6675.

WANT $2250 1st T.D. 8% & 3% bonus. 4 rms. 63 Pl. TH. 4404.

OWNER desires $12,000 on a $28,000 home. PHONE FA. 4944.

$16,000 WANTED, 2-story brick, business lot nr. Western av. Call HO. 3780.

$14,000 ON Wilshire corner. MERRILL. VAndyke 8623. OXford 4226.

$12,500, 3 yrs. 7%. 2901 Frances ave. Phone Owner. Santa Monica 22719.

WANTED $2000 on 1st T. deed of $3000. Address X, box 215, Times Office.

WANT $6000 on 5 acres, N. Holly'd, worth $25,000. No agents. OR. 2429.

$1000 ON 3 acres near Artesia valued at $3000. Ben White. 303 Bryson Bd.

WANT $2500, 3 yrs. 8% & 5% bonus. Property value $5500. YO. 6462.

$3500, $4000 and $5000, safe 8% 1st trust deeds. 2407 W. 54th. VE. 0861.

$3500 1ST mtg. property. 4914 9th Ave. Key 4106 S. Western. VE. 1112.

$3000 AT 8%. 1st lien on 5-rm. stucco. No bonus. AN. 7318.

$3500 TO $7500 from priv. party. 1st mtg. A-1 security. TR. 3279.

$200 FOR short time by rel. party, good interest and security. GL. 7242.

MONEY WANTED—
Real Estate, Collaterals —76

Beverly Hills
Invest There—With Safety
OUR FIRST TRUST DEEDS are excellent investments. We suggest for immediate action an 8% offering on a North Walden Drive home. $37,500 is the amount. Matures in three years. See the property—it's a large Spanish 2-story home.
BEVERLY BOND & MTGE. CO., Inc. 1320 Santa Monica Blvd. CR. 3191. Beverly Hills.

$18,000—To refinance bank loan, near 10th & Vermont.
$17,000—7% and bonus on extra good court.
$25,000—7% and bonus on Beverly corner, value $70,000.
EDWARDS & WILDEY CO.
4060 BEVERLY BLVD. DR. 3649.

WANT $1500, 12% int. My 7-room 2-bath home, subject to $4500, 6%. Nr. Beverly. No comm. CR. 9406.

MORTGAGES—
Trust Deeds —77

WE PAY CASH
FOR YOUR MORTGAGES, TRUST DEEDS AND CONTRACTS
Quick Action. No Escrow Fee.
FRIENDLY & FYBUSH
1022 Van Nuys Bldg. Estab. 1911.

$1900 BUYS trust deed for $2500 paying $50 monthly incl. 8% interest. Security 6-room duoble & 4-room house in rear, dbl. garage, lot 40x140. All assessments paid. Subjt. to $4500 1st. A-1 moral risk. Gifford, 5464 5th Av. VErmont 8362.

Trust Deeds Wanted
Ready cash, quick action. No brkg.
CALIFORNIA RESERVE CO.
(The Trust Deed Clearing House)
453 S. Spring st. Ph. MUtual 5147.

33⅓% DISCOUNT
$2100 T.D. pays $30 mo., inc. 8%. Sec. new 7-rm. Spanish stucco. Paved st. 7419 S. Western. TR. 3685.

$10,000
First mortgage at a liberal discount, good indorsement. Phone George J., OR. 8802.

$25,000, 2nd, 7%, 1 yr. Will discount. Subject to $75,000 1st. Hollywood business property. SKEPNER. 804 Edwards-Wildey Bldg. VA. 5668.

IF you have Cal. or Eastern mortgages or trust deeds to dispose of, write EDWARD METCALF, P. O. box 495, Sta. C, Los Angeles.

WILL SELL one of the finest 2nd trust deeds on a new house being completed in Beverly Hills. Amount $10,000. HE. 1710.

TAKE $1800 for $2800 T.D., 8%, payments $35 mo. Security 7-rm. 3 bedrms. Dbl. gar. On concrete st. Good moral risk. 1757 W. Florence. YO. 9127.

WILL take $1450 cash for $1900, 8%, T. D., pays $25 mo. Parts. guaranteed. Several already made. 1757 W. Florence. YO. 9127.

QUICK CASH FOR YOUR TRUST DEEDS, MTGS. PRINCIPALS ONLY. CALIFORNIA PACIFIC INV. CORP. 3668 WEST 6TH ST. FI. 4596.

$4000 1ST Trust Deed. Runs 2½ years. 7%. On 160 acres near Brawley valued at $30,000. Ben White, 303 Bryson Bldg.

I own a $20,000 2nd T.D. on lge. new apt. bldg., Wilsh. dist., bearing 8% int. qtr. Pyble. $4000 per yr., due 3 yrs. Will disc. BE. 3248.

$3500, 8% 1st mortgage on new home. Let me show you. Armour Building & Loan, 402 Edwards & Wildey Bldg. VA. 6555.

$2970 T.D. pays $50 per mo. 8% int. $10,000 T.D. pays $150 per mo. 8%. $6000 T.D. pays $2000 per yr. 8%. Liberal discount. Owner. WA. 4609.

$1750 TRUST deed, 8%, discount $350. New property near Western on 84th Place. Builder. YO. 5177.

$2500 FIRST trust deed, 8% interest. 2% discount, on 5-room bungalow. ZEEMAN. TR. 6451.

MORTGAGES & trust deeds wanted. No escrow. Ready cash. Loans made. Private money. VErmont 7281.

$7250 FIRST trust deed, 8% interest. 2% discount, bungalow court. PRITCHARD. TR. 6451.

WE buy mtgs., T.Ds., contrs., with our own money. Quick action; no brokerage. 401 Bdwy. Arcade Bldg.

SEE me before you sell your T.D., cont. or mtg. Deals strictly confidential. No delay. 1016 STORY BLDG.

$1550 T.D. 8%. Sell for $1265, pays $45 mo. Sec. new 7-room stucco. 2006 W. Florence. YOrk 3958.

FOR sale, Trust deed, high class, $6000. Will discount. Call MR. BERSHON. TU. 1331.

WILL take $1750 for $2275 T. D. 8%. Parts. $45 mo. 7-rm. stucco, 3 bedrms. 7140 S. Western. YO. 9128.

35 CONTRACTS on lots 2-3 yrs. $23,000. lib. disc. Dixon, MU. 8331.

TRUST deed, $2000, on dbl. bung. 8%, due 1 year. Phone HE. 7232.

WANT trust deeds & mtgs. Small discount. Weiser. TR. 1911-R-1.

WANTED—Trust deeds, mortgages & contracts. Small disc. TH. 4404.

1ST T.D. $2900, 8% interest on 5-room stucco. TH. 1472.

STOCKS AND BONDS—
Miscellaneous —78

10 SLATE aircraft shares, $9 a sh. Address Y, box 103, Times Office.

MINES AND MINING—
Miscellaneous —80

EXPLORING trip, learn prospecting, small expense, at gold mine. Beautiful Calif. mts., where fortunes are made. Owner, 213 W. 7th st. R. 901.

RICH placer mine, 3 claims, $1000 inch ditch, 400 feet head. A. MARCUSON, Hotel Rosslyn.

TO interest eastern capital in worthy mining projects see us. 208 W. 8th street. Room 702.

APARTMENT, HOTEL
and Income Leases

Hotels—Rooming Houses —81

NEW CITY HOTEL TO BE BUILT
250 rooms, all baths, fine downtown corner location. Rent $22.50 per room. $25,000 handles.
CASON-HARDEBECK & CO.
MU. 0020, 512 Rowan Bldg. 5-Spring.

BARGAIN
Hotel lease & furniture, 32 rms., new furniture, 5-yr. lease. Rent $235 mo. Money maker. $3000 handles. See W. D. MacIntyre, 355 Roosevelt Bldg. TR. 2911.

$3000 ON TERMS buys 25-room hotel & cafe, new furniture and fixtures, rent $75. 5 years' lease. Will exchange for clear property and cash. 426 S. Spring. Rm. 602. TU. 1535.

SPANISH type Hollywood hotel, real money maker, good lease, low rent. $3000 handles.
G. D. JOHNSTONE CO.
Guaranty Bldg., Hollywood. HE. 3300

PARTNER in 63-ROOM HOTEL APT. A lady with one thousand cash for half interest. Good income. Owner, Ph. MU. 9534.

80-ROOM hotel & apartment down in town location, brick bldg., clearing $350 mo. Other business causes sale. $3500, terms. 359 S. Figueroa.

DOWNTOWN hotel, large lobby, low rent, 115 rooms. Requires only $5000 cash to handle. Total price $15,000. New 10-yr. lease. TRinity 2501.

44-R. apts., h.c.w. all rms., clo. in. Rent $200. Gd. inc. Pr. $2000, $800 cash. Trades. Grizzell, 1130 W. 7th.

EQUITY in furniture & lease of 19 rms. Westlake dist. O'stuffed. Consider part trade. DR. 7942 for appt.

14-RM., 4 gar., some equip. for tea rm., also furn. for roomers. 605 S. Serrano ave., cor. 6th. Bargain.

50 ROOMS—$1000 DOWN
Beauty. New. Low rent. 7-yr. lease.
DOMINY CO. 510 W. 6th. Rm. 223.

19 RMS., sl. pch. Rt. $50. Lease W. Side $450, $200 dn. Real snap. Dandy home & inc. 801 Venice Bl.

ROOMING & boarding house. West Side. Nice home & income. Inv. $1500. Mr. Bledsoe, 216 W. Ninth st.

WEST L. 20-RM. HOTEL
Nice Furn. DU. 6323.

14 ROOMS, W.S. loc. $800. Lease at $60 per mo. 4 gar. $400 handles. Sun Brokerage, 405 S. Main. Rm. 814.

11 RMS. & apt. 4-1 furn. Good location. See mgr. 7417½ S. Broadway.

NEW FURN. BRICK APT. 108 RMS. PASADENA. $13 PER RM. TU. 6652.

UNFURNISHED 38 rms. 5-yr. lease. $250 rent. TR. 5617.

BARGAIN, lease & furn. 19 apts. & rms. 4 gar. auto pk. $1250. ME. 8005.

BARG. 8-r. furn. hs. 3 gar. Rent $60. Gd. inc. for cpl. 2136 Estrella ave.

19 RMS. all rented, bargain. Am going to sell. 683 S. Westlake. DR. 8016.

Apartments—Bungalow Courts —82

40-ROOM APT. HOUSE, 20 singles, West Side. Close in. Overstuffed. Good furn. Rent $8.50 rm. 4-yr. lse. Full price $4500. ½ cash. Western Brokerage Co. 1612 W. Pico. BE. 1322.

$3500—44 rms., new apts., direct from builder, cheap 6-yr. lease. F. W. SCHULTZ. 321 W. 3rd. VA. 5313.

32 RMS., apts. all priv. baths, close in, W. Side. Rt. $300. Lease $3500, terms, sacrifice. 801 Venice Blvd.

20 rms. in apartments; 4 garages with parking space; cheap rent. This is a giveaway at $1000. MU. 4234.

80-ROOM STUCCO for $4500, $2500 down, rent $400. Mr. Withrow, 312 Ins. Exch. Bldg., 8th & Olive.

30-RM. apt. West side, rent $5 rm. Full price $5000. Trades. Crankshaw, 618 S. Figueroa. TU. 2732.

APARTMENT, HOTEL
and Income Leases

Apartments—Bungalow Courts —82

ONLY $1350 DOWN
An Extreme Bargain
50 ROOMS, 22 beautiful apts., elegantly furnished. COST ABOUT $12,000 two years ago. 8-year lease at $9 room. Splendid walking distance location. If sold this week, $3750 buys it with only $1350 cash, balance $100 per mo. at 7%. Positively the BEST BUY in L.A.
H. F. DOMINY & CO., INC.
510 W. 6th. Rm. 223. TR. 7282.

Notice To
APTMT. HOUSE OWNERS
who operate their own bldgs. Our "CO-OPERATIVE LOAN CONTRACT" is proving extremely popular with OWNER-OPERATORS of new apartment houses. QUICK ACTION and VERY LIBERAL APPRAISALS. See Mr. Smale, 510 W. 6th, Rm. 223.

OWNER of bldg. will sell their practically new furn. & give a lease at $3.50. Strictly mod. $3300, part cash. ELMER SALMON CO., Agt., 830 Chapman. TU. 4876.

HOLLYWOOD apartments, $350,000, net income $32,430. GR. 2949 11-12.

44-RM. apt. lease & furn., fine location. Must sell. Own. HO. 6634.

Leases, Exch., Wanted, Etc. —83

LESSEE WANTED
Will build & lease to suit you, apt. hotel. Ideal location. Ph. TR. 0995.

I want lease on furnished or unfurn. Hollywood, Beverly or Wilshire apt. 20-unit, up. HO. 2918.

WANT furnished country hotel of 30 to 50 rms. Give full particulars. 5255 College View, Eagle Rock, Cal.

WANTED—Lease and furniture, apt. or hotel. Pay spot cash. MR. BEAN. 682 S. Alvarado st. DRexel 3612.

LEASE, 60-40. New Bldg. Close in. For sale by owner. Mr. R., AN. 5559.

WANT rooming house 10 to 30 rms. for cash. Stephens. ME. 0638.

WANTED: Lease & fur., new apt. hs. Owners only, pay cash. VA. 5313.

WANT hotels, 50 to 100 rms., plenty of buyers. JONES CO., TR. 3817.

BUSINESS INVESTMENTS—
All Kinds —84

PARTNERSHIP OFFERED
Responsible man wanted to join established investment securities house. Desirable contracts on hand with valuable connections. $25,000 required, which goes into business for expansion only. Money secured. Will teach business to right party. Highest bank references given. For further details address L, box 322, Times Branch.

NEED $1000 to finish building irrigating demonstrating pump that requires no power bill for operation. Handle your own money. Assignment of basic patents as security of profits to be derived from this demonstration. No stock proposition. Have working model. For appt. call ATlantic 3612 bet. 4 & 6 p.m.

MAN OR WOMAN
with $1500
My business too large to handle alone. You handle the money. Accept your profits. (25% is yours.) Phone EX. 5149 for appt.

AN income lot with big oil possibilities near Navy producing field, between So. Broadway & So. Main st. Just 30 minutes from 7th & Bdwy. Buy from owner. No agents wanted. Sm. down payment. 1452 E. Wooster st. Phone OXford 8439.

FINE opening for woman with $2500 cash, front office work; ideal conditions, beautiful office. Short hours. Permanent. $150 up mo. to right person. Phone Miss Clark, WE. 3936 or GL. 3092.

IF you have $3000 to $5000 to invest in a small manufacturing business, the best grape punch on the market is one of the articles, call at 2326 No. HILL ST. & inspect it.

PROFITS plus substantial share to man or woman financing local production of newly promoted superior comedy. Take active part if desired. For appmt. phone GL. 3758.

WRITER, business expert, traveler, having ideas, projects worth fortunes, needs temporary backing for development. Address X, box 11, Times Office.

EDITOR, part time, with high-class literary magazine experience. Address Y, box 14, Times Office.

BUSINESS OPPORTUNITIES
Of Many Kinds

Miscellaneous —85

MAN or woman of honesty, character, with $2500 to $5000, can enter business operating with banks. Large income, safe, permanent. Banking experience not necessary. Salary and part profits. Positively state age and lines business you have engaged past 5 years. Address EG, box 351, Times Branch.

READ THIS THEN ACT
CALIF. CORP., exclusive mfgs. of products in daily demand, just launching campaign for distinctive shops in So. Calif., considers taking into partnership a limited number of responsible people who can finance their part from $1500 to $3000. New is the time to protect your future & establish yourself in a real business. Address L, box 424, Times Branch.

Have you a
CORPORATION
problem in organizing your Co. or interesting capital in your project? Consult us; management in 10th year here. Radio broadcasts daily exc. Sun. N. Y. connections. CAL. CORPORATION SERVICE, 340-48 Roosevelt Bldg., 7th and Flower.

To Secure Capital
We invite consultation. Companies organized, projects promoted, financial campaigns conducted, community philanthropic, business counselors. No projects too large or too small.
Natl. Corp. Service, Inc.
Sec. Title Ins. Bldg. 530 W. 6th st.

SUCCESSFUL established nursery must be sold to close an estate. First quarter 1929 sales 33 1-3% greater than entire 1928 sales. 14 acres fruit and ornamental nursery stock of varieties trade buys. 13 miles from L.A. on good boulevard, completely equipped. Accept part cash & income property; for full particulars address Y, box 17, Times Office.

ASSOCIATE manager wanted to take active part in reliable bank service institution. Banking experience not necessary. Opportunity to make $10,000 yearly. $20,000 cash required for business expansion. Money secured. Address EL, box 302, Times Branch.

NEED CAPITAL?
Let us solve your financial problems. Complete incorporation serv.
WYNNE FINANCE COMPANY
718 Pershing Sq. Bldg., L.A. New York Office, Suite 710, 150 Broadway

MODERN small paint factory and active business for sale, ideally equipped, good location, excellent proven products. Wonderful chance for active man. Address L, box 504, Times Branch.

THREE BUSINESSES IN ONE—Groc. store, avocados, oranges & wonderful home. Same owner 27 years & still in bus. It must be good. Inv. References exch. 204 Grosse Bldg.

STOCK issues wanted. Money available for good clean-cut deal or will incorporate, underwrite & distribute A No. 1 issue. Address J, box 340, Times Branch.

$4000 YEAR PROFIT
Commercial store business, prosperous beach town. Rent $110. Sell at invoice. All staple stk. 1612 W. Pico.

ABLE man to help me in storage and repair garage; will teach man who is not afraid of work. $40 week. Price $1000. Easy terms to right man. Call at 1617 So. Vermont.

FOR $350 you can buy a clean income business which will net not less than $35 per week, nothing to sell, no experience required. Address K, box 412, Times Branch.

LADY as secretary of corporation forming by banker and attorney. $3500 inv., 1-3 interest in business; draw salary, plenty of business. Address MC, box 327, Times Branch.

FOR SALE—Interest in fishing concession in Lower California. Main office at Ensenada. $5000 required. JOE GARCIA, 6000 Carlton Way, Hollywood.

GET $500 MONTHLY
in legitimate, est. business. $1000-$1300 required. Active or silent. Address L, box 530, Times Branch.

FOR sale or lease, est. over 3 yrs. Used cars & wrecking. Comb. living. Going east. Stock about $1200. Option on prop. 50x125. Sacrifice. Owner, 5810 S. Vermont. YO. 3248.

FOR sale, grocery store. Discount 25 per cent. Bakery 50 per cent. C. A. Taylor, 225 Calif. st., Arcadia. Phone 2480.

$3500 NEEDED for expansion. Estab. 18 mts. Invs. will net 10% per mo. You handle funds. 6030½ Sunset. GR. 5603. KAY.

INVESTIGATE. $100 gives you option on 2½ acres of good farm and oil structure property. Address MC, box 328, Times Branch.

GENERAL store, home Wyoming, $25,000 cir., some cash. Assume some for Calif. Fred F. Wedemeyer, 310 E. 7th st., Long Beach.

THE Arrow Screen Co. will pay $150 mo. to two men for light shop work. Steady work. Good advan. No experience. Invest. req. 6028 Hollywd. Blvd.

WE will finance and promote good clean legitimate deals, underwrite and distribute stock issues. Address J, box 347, Times Branch.

FOR $750, can show you $100 per wk. Worth investigating, isn't it? Address L, box 362, Times Branch.

OWNER says, get offer, gas. sta. & store bldg., 100-ft. cor. lot, 4633 W. Wash. OR. 0705. WH. 0534.

ESTAB. Turkish bath parlor. Sacrifice. Phone Long Beach 651239.

BUSINESS OPPORTUNITIES
Of Many Kinds

Miscellaneous —85

WANTED—Experienced motion picture operator owning portable projecting machine—as partner, giving aviation pictures to clubs, etc. Address Lieut.-Commander R. J. Miller, 341 A Ave., Coronado, Cal.

GOING tea room, good loc. Consider good coach in trade. WE. 4872.

In Alphabetical Order —85-A

AGENCY NEW PATENT, fast seller, big money. Small cash required quick. 4815 Whittier Blvd. AN. 3371.

ANTIQUE-ART studio, Artists' Colony, Beach City, est. 5 yrs. Price right. Owner compelled to leave. Frances Paine, Laguna Beach, California.

ART shop & fixtures, open eves. 4363 S. Hoover st. Queen Shop.

ASSOCIATE desired in good, going bond & mortgage business in east side of Los Angeles. Promising man to manage office. $5000 required, money secured by mortgages & building. Liberal drawing account & share in profits. Investgte. courted. Address L, box 321, Times Branch.

Auto Camp and Store
Long lease, exceptional terms. Grocery, lunch, soda fountain; 30-unit camp; fully equipped, going business. Best location on Ventura Blvd. 10 minutes from Hollywood Blvd. See Manager at 12101 Ventura Blvd., or call GLadstone 5106.

AUTO SUPPLY
Annual sales $50,000 to $75,000. All purchases at jobbers' prices. Exclusive sales contracts on all popular parts, tires, etc. Sell at invoice. (No bonus.) Illness forces sale. 5-yr. lease. Rent $100. 1812 W. 9th.

BAKERY for sale in Pasadena, enjoying the most select trade. Established six years. A rare opportunity for some one. Present owner will remain long enough to coach a buyer. Box 79, Times Office, Pasadena.

BAKERY—Wholesale & retail. Sell at invoice. $2500. Opened 3 mos. ago. Owner has to leave city. Best of equip. Making good money now. 1612 W. PICO.

BAKERY for lease. Modern and fully equipped, up-to-date cases. Liveliest city on the beach. Now in operation. Party now operating leaving city. See Mr. H. J. Orcutt, 123 Santa Fe.

BAKERY, dandy lil. rtl. shop. No competition. Gd. oven and fixtures. Rent $25. $150 cash will hdl. Schulz & Co., 324 W. Pico. WE. 8738.

BAKERY location. Very low rental. Owner. 1039 South Fairfax.

BARBER shop & cigar stand on Hollywood Blvd. A bargain. See Owner at 6372 Hollywood Blvd., Room 221, or phone HE. 2429.

BARBER shop, beauty parlor, shine stand, cigar stand, sale or trade for res. or what? 1107 N. Vermont.

BEAUTY SALON—Loc. dntn. bldg. Estb. clientele. Gd. lse. Except. well equip. 204 Grosse Bldg., L. A.

BEAUTY parlor and living quarters, established 4 years, excellent location. 4706 Eagle Rock Blvd.

BEAUTY parlor location. Very low rental. Owner. 1039 So. Fairfax.

BEAUTY shop, paying, established. Gd. reason for selling. Ph. CA. 6038.

BEAUTY Shop, nets $300 mo. Trial given. $750 req. 801 Venice Blvd.

BIRD store, flower shop, seed store, nursery, all combined; doing wonderful business, on best blvd. in L.A. No competition, good lease, low overhead, living quarters. We must sell at once. Will sacrifice. Here is a chance of a lifetime for some one to enter into both profitable as well as pleasant business. 1363 E. Florence. DE. 9985.

BUTCHER shop, estab. bus., heart of Fullerton, shop, dist. groc., bakery & vegetable in same store; wonderful opportunity for small investment. Ph. Fullerton 139.

CAFE BEAUTIFUL
One of the newest & most beautiful in town. Seats 85. Counter & booths. If you want a money maker investigate this. $4500. Terms to suit. 1812 W. 9th.

Cafe 3505 W. Pico
Well established business, beautiful new furniture. Excellent location. Will sell or run on percentage basis. OWNER. TR. 9424.

CAFE—Creditors Sale
Seats 90. Well equipped. Good lease. Corner 10th & Olive. TU. 1535.

CIGAR stand, same owner 3 yrs. Pr. $850 cash. 5018 Melrose Ave.

CLEANING & pressing location. Ideal for individual or branch store. Phone Knapp. OX. 4803.

CLEAN. & PRESS. STORE. A SNAP OF A BUY. 4150 BEVERLY BLVD.

CONFECTIONERY
Must sell quick. Big freezer. Two 12-hole frig., cash reg., candy counter, cases. Neon sign & all equip. for making & selling. Sell at 1st reas. offer.

DEPARTMENT store $12,000, doing $36,000. Sell for $8000. Clears $8500. Turner, 853 So. L. A. St.

DISTRIBUTOR
for California for fast selling 25c article. Must be able to finance self and carry small stock. ROOM 20, 2700 Sunset Blvd.

DRUG store. Wonderful location, new fix. and stock, develop into fine paying business. Can't take care of it. Will discount for cash. Address W, box 125, Times Office.

DRUGGIST to buy, sell or trade. Exclusive DRUG store brokers. 250 listings. Room 211, 355 S. Broadway.

DRUGS. Exclusive prescription phar. Full price $8500. VA. 6606.

DRY goods, notions, etc., well estab. Good location, living quarters, rent $50 mo. Dandy for woman, full price stock and fixt., $2500; information at 318 W. 6th st., rm. 304-5.

DRY CLEANING STORES (4) $3500. PHONE HE. 6304.

EMPLOYMENT AGENCY. ½ int. Inv. req. WE. 5304 FOR APPT.

BUSINESS OPPORTUNITIES
Of Many Kinds

In Alphabetical Order —85-A

FACTORY SUPERINTENDENT
Wide awake man, fully experienced factory production, capable handling piece work, help for factory, soon to cover entire country. Liberal salary. Must invest $3000. Fully secured. Returnable if dissatisfied. If you are looking for a brilliant future, write fully. Address L, box 332, Times Branch.

FEED store, sacrifice, $475. R. $25. Receipts, $40; $75 day. 936 Bartlett Bg.

FURNITURE STORE
Established, new, used, located in heart of one of So. California's fastest growing cities. Excellent stock & doing good bus. Sacrifice. $7000 cash for immediate sale. Address X, box 123, Times Office.

GARAGE HOLLYWOOD
Mfg. co. has a garage, 135-car capacity, 13,500 sq. ft. floor space; sub rents pay over one-half rent. 80 regular storage now. Good gas & oil bus. Must have man to manage, will give guar. salary & one-half profits to one with best ref. $1000 cash req.
NATIONAL MORTGAGE CO.
1072 N. WESTERN AVE.

GARAGE, 75-CAR CAPACITY
Right in nest of Wilshire apts. 5-yr. lease, rent 3 1-3c ft. Nets $340 mo. $1200 handles.
WALLACE, 416 W. 8th. Rm. 1306.

GARAGE DOWNTOWN, 85-car cap. Day & nite stor. Str. lease. Reas. rent. Nets over $300. Full pr. $2000.
RICH, THE GARAGE MAN
1362 So. Hill. Cor. 14th St.

GARAGE (downtown) storage, $400 rep'rs, $1200; R. $400. Shell contr. pays ½ rt. $6000. EZ. tms. 936 Bartlett Bldg.

GARAGE, 80 car capacity, hi-class Wilshire dist., long lse. DR. 2436.

GAS STA. $500 DOWN
NETS $450 MO.
5-yr. lease, rent $60, steam washer, visible pumps, batteries & tires.
WALLACE, 416 W. 8th. Rm. 1306.

GAS station mfg. co. has a gas station in heart of Hollywood on Western. You can buy this super right. See National Mortgage Co., 1072 North Western Ave.

GAS STA., 2 pumps, tire & battery shop, hydraulic hoist. Loc. in Westlake dist. Doing a big bus. Have other interests, am forced to sac. Make easy terms. Call 616 W. 8th.

GAS STAT.—On best blvd. in city. Everything complete, 2 pumps, etc. Very cheap. 204 Grosse Bldg., L.A.

GAS station owner, 1000 gals. day. Venice Blvd., cor. Arlington.

GAS sta. 2 vis. pumps, $600 hdls. inc. 3 mo. rent. 3927 S. VERMONT.

GAS sta., close in; lady can't handle. See or lse. 4425 Fountain. MO. 11910.

GROCERY & market, fine loc. Doing $2500 mo. Good clean stock, 3 am going away, must sacrifice. This is a real snap at the price asked. See owner at 1138 W. 7TH.

GROCERY store for sale at bargain.
CALI-ZONE INVESTMENT CO.
3616 W. 60th St. YO. 3209. UN. 3789.

GROCERY, $30,000 cash bus. annually. Est. 4 yrs. 6-yr. lse. Busy dist. Wonder. buy. Ed Mason. 3086 W. Pico.

GROCERY, gas station & auto camp. Ventura Blvd. at "1000 Oaks." Must sell at once. Bridge Grocery.

GROCERY or fruit stand. Profitable bus. Make offer. 1448 W. Washington.

GROCERY. 3 furn. living rms. in rear. 1146 S. Euclid ave. By owner.

GROCERY—FIXTURES. $135. STOCK $200. RENT $30. PY. AT. 6063.

GROC., sales $60, small inv., mod. liv. rms. 412 SO. L.A. st. ME. 8010.

GROC. No fix. to buy. 3 rms. $60 day. Rent $60. Inv. $1600. 3616 W. 1.

HARDWARE store location. Very low rental. Owner. 1039 South Fairfax.

HARDWARE store, good town. Bargain. Hurry. Box 34, Chatsworth, Calif.

LADIES' ready-to-wear, cor. store, wonderful lease, all new stock, family troubles makes this a rare oppty. Some cash & time to reason. party. Phone GL. 6388 for appointment with owner.

LEASE and furniture 14-room house in good business district. Will clear $500 a month. Rent reasonable. Good transient business. Call EX. 9485.

LUNCH counter & restaurant, whole or part. 34 Apr. 17. Venice.

MANUFACTURER
needs party take charge of production. Small investment required. EX. 3700 SUNSET BLVD.

MANUFACTURING BUS. doing bus. all over the country. Est. 15 YRS. (NO COMPETITION.) Over 100% NET PROFIT. SELLING TO JOBBERS (ONLY). 1812 W. 9TH ST.

MFG. BUS., INC. NEW PATENT. Big mon. 4815 Whittier Blv. AN. 3371.

MARKETS—We can equip your market complete, liberal terms, new or used fixtures. We also have some very good locations for good live men. Southwestern Butchers Supply Co. 310 E. 7th st.

Meat Market Fixtures
Bargains in used, rebuilt. Liberal terms. CITY REFRIGERATOR CO. 7th and Alameda. TU. 5480.

MEAT market doing $2000 week. Cash & carry business. High class district. Good prices. Price $13,000. Some terms. Call 832 S. VERMONT.

MEAT market, complete with Baker ice machine. Good loc. For sale, great sac. Information, VE. 9811.

MUSIC & PRINTING ESTAB., under one rent. Sell acct. of poor health. Good loc. Price $4000. Owner, 4060 South Vermont. VE. 5790.

OFFICE BUS. suit. for man or woman. Conducted from home. Inc. $200 mo. $1000 takes all stock & eqt. Excellent. Owner will teach. 1812 W. 9.

PARTNER in one of Hollywood's largest building & construction businesses. 1-4 million dollars signed contracts on hand NOW. All TIME BIG jobs. Not cash. $67,000. If you can qualify for this you will be set for life. Investment secured & proposition guaranteed. 1812 W. 9th.

PARTNER with few hundred dollars capital. No loan sharks need answer. I know the business. My time and knowledge against your capital. Profits double capital invested in very short time. In reply give ph. no. Address X, box 127, Times Office.

PARTNER to help me deliver & collect. This is the only opportunity of its kind in America where you $750 cash you receive $50 per week. ½ interest in the business & your money is secured 2 for 1. Owner at 1829 S. FLOWER.

PARTNER to handle shipping and storeroom in a business with unlimited possibilities. Investment $2500. Good security. Also salary & interest. 1709 N. Western ave. all Hollywood Blvd.

PARTNER for high class Hollywood office bus. $1000 and your services will pay handsome returns. No exp. req. If steady and reliable. 1709 N. Western Ave. at Hollywood Blvd.

PARTNER, garage storage, Hollywood. Clears $800 month. Fine lease. Power tools. Paint shop, gas & oil bus. Pr. $1800. $1200 Ch. Take trade. 416 W. 9TH ST.

PARTNER, active or silent, profitable mail order business, net you $2400 yearly. Refs. exchanged. $200 req. Write Rm. 67, 453 S. Hope St. Please do not call.

PARTNER, Artists Rep. Agency. Lady owner prefs. young lady, with executive expr. Have been estab. 5 yrs. Nets $800 per mo. Can dbl. bus. with good partner. Nom. inv. 523 W. Pico.

PARTNER with $3500 for ½ interest in established growing building plan business. Net profits average $700 per mo. OL. 7603.

PARTNER with $800. Great growing mfg. Good salary and profits. Full infor. to sincere principal only. Address Y, box 277, Times Office.

PARTNER, man or woman, to invest $300. Satisfied with $40 per week to start. No selling. Phone RO. 6039 evenings.

PARTNER, auto repair shop, small investment. Owner. 3945½ S. Vermont.

PARTNER with cash, good auto agcy. Acct. sickness. Ph. Wilmington 1053.

PARTNER for restaurant. $200 reqd. 40 stools. Exp. nec. 404 N. Brdwy.

POOL HALL—4 pool, 1 billiard, 14-ft. back bar. 14 ft. marble fountain. Nicest equipped hall in area of 12 miles. Always busy. Estab. 3 years. Next door to a West Coast Theater. Forced to sell on account of sickness. 709 W. 87th.

POOL hall, best buy near L.A. Reas. 209 E. Queen, INGLEWOOD.

RESTAURANT & COFFEE SHOP—
Tables and counter. Equipment cost $8000. Good lease. Best Wilshire Blvd. location, now doing good business. Owner not a restaurant man. Will take real estate, auto or any collateral worth the money for the full price, $850.
ALBERT LEONARD
401 Wilshire Blvd.
Santa Monica, Cal.

RESTAURANT, (specializing in sea food,) Hollywood. 3-yr. lease. Low overhead. ENORMOUS PROFITS. $750 handles. No restaurant exp. neces. SNAP. 1812 W. 9TH.

RESTAURANT locations. We have several crackerjack spots for small restaurants. Let us tell you about them. MR. HUTTON, Calif. Store Fixture Co., 8th & L.A. Sts. FA. 4052.

RESTAURANT established 7 yrs. Good business. Seats 30. Sacrif. on acct. of death. $1000 handles. EM. 0719.

RESTAURANT, best loc. on E. 5 st. Reason. price. Call 422 E. 5th st.

SANDWICH shop location. Very low rental. Owner. 1039 So. Fairfax Ave.

SERVICE station, 3 visible pumps. Sell at invoice. 1801 E. Firestone.

SHOE shop, big sacrifice, $1500. 528 S. Western ave.

SOFT drinks, cigars, candies & box lunch. Big money maker. Must sac. Make offer. Call 618 W. 9th st.

TEA ROOM and 2 acres land. Stone bldg. 173 ft. on Ventura Blvd. Streets on all sides. Fast growing community. Land alone worth more than price asked. 1812 W. 9th.

TEA room with 13 living rms., 4 gar. Bargain. 605 S. Serrano, cor. 6th.

BUSINESS OPPORTUNITIES
Of Many Kinds

In Alphabetical Order —85-A

T-ROOM (BEAUTIFUL) nr. Westlake Park. High-class. Est. 6 yrs. Good for $450 mo. Seats over 50. Sac. for quick action. 1812 W. 9TH.

TIRE vulcanizing equipment, retreading & sectional molds, air compressor & complete equipment for sale cheap. Easy terms. See Mr. Bershon. 1321 S. Hope st.

WATER ROUTE, HOLLYWOOD. BEST. THIS A WONDERFUL OPPORTUNITY TO RIGHT MAN. CAN BE HANDLED REASONABLY. GL. 1618.

Business Wanted —87

SEVEN DEALS LAST WEEK
WE NEED LISTINGS BADLY
If you have a business you want to sell or if you want to expand, call or phone EXposition 0737, and we will call on you.
NATIONAL BROKERAGE CO.
212 W. 27TH.

WANTED—A business of some kind. Have Nebraska & Missouri farms, clear, & a lot mtg. up to $12,000. Want a hotel, apt. house lease or general store in So. Calif. Address X, box 16, Times Office.

IF you want to SELL or BUY, call
SO. CAL. BUS. EXCH.
Licensed, Bonded Realtors!
TR. 5311. TR. 5312.
704 Grosse Bldg., 6th & Spring.

CORPORATION SERVICE
Do you contemplate organizing? Consult us for complete service. CONTINENTAL CORP. SERVICE. 437 S. Hill st.

Cash For Your Business
We finance buyers—Quick action. Our new method assures results. Phone MU. 1921 for appraiser.

GROCERY stock & fixtures for home equity in 10-rm. duplex stucco & 4-rms. furnished on rear of lot. Box 120 DR. 2047.

IF you wish to sell your business for cash or secure partner immediately call Pan American Investment Co. VA. 8454. 318 W. 6th st. Rm. 303.

WANTED — ALL CLASSIFIED ADVERTISEMENTS FOR THE SUNDAY TIMES MUST BE RECEIVED BEFORE 7:30 P.M. SATURDAY.

I WILL trade good property for a good service station which is a paying proposition. VE. 5880.

CASH paid for your store, merchandise or fixtures of any description. Phone TUcker 1420.

MERCANTILE anywhere wanted. Liberal trade on high class sundry real estate. 700 Ventura, Pasadena.

WANTED—SMALL GROCERY STORE. ASSUME YOUR OPEN ACCOUNTS AND GIVE GOOD TRADE. MU. 4860.

SPOT CASH FOR YOUR STOCK OR STORE. PHONE VA. 9780.

WILL sell your business or get partner in 5 days. DU. 6921. 1809 W. 7 St.

LEGAL—
Notices —88

CERTIFIED LIST OF CANDIDATES FOR PRIMARY NOMINATING ELECTION, MAY 7, 1929.

State of California, County of Los Angeles, City of Los Angeles, ss. I, Robert Dominguez, City Clerk of the City of Los Angeles, hereby certify and declare that the following is the list of candidates nominated as required by the Charter of said City for the Primary Nominating Election to be held in the City of Los Angeles, for the election of candidates to be voted for at the General Municipal Election to be held June 4, 1929, together with the offices for which the several candidates were respectively nominated to wit:

FOR MAYOR
William G. Bonelli, 2080 Escarpa Dr.
Charles J. Colden, 2200 Alma st., San Pedro.
Adam C. Derkum, 5480 11th ave.
Perry H. Greer, 700 S. New Hampshire st.
Nicholas B. Harris, 444 S. Occidental Blvd.
David Hooper, 3928 West Blvd.
David Horsley, 1334 N. Ogden Dr.
Ralph L. Knapp, 515 S. Olive st.
William La Plante, 746 S. Brannon ave.
Lloyd S. Nix, 1285 10th st., San Pedro.
John C. Porter, 813 S. Lorraine Blvd.
John R. Quinn, 837 S. St. Andrews Pl.
Carlin G. Smith, 1301 N. Ogden Dr.
Boyle Workman, 833 S. Hobart Blvd.

FOR CITY ATTORNEY
Patreen M. Hall, 431 W. Seventh st.
Donald M. Keith, 320 S. Hobart Blvd.
Leslie H. Krana, 1033 S. Windsor Blvd.
Erwin P. Werner, 1033 N. Bellotrope Dr.

FOR CONTROLLER
John S. Myers, 1066 W. 35th st.

FOR MEMBER OF THE COUNCIL
1ST DISTRICT
Estelle G. Holman, 3119 Eppersten st.
Truitt W. Hughes, 10923 Landale st.
W. G. McColl, 2602 Adelbert ave.
Charles H. Randall, 2973 Hadley ave.
Charles G. Young, 3818 Brunswick ave.

FOR MEMBER OF THE COUNCIL
2ND DISTRICT
Robert D. Clarke, 736 N. Manhattan Pl.
Thomas F. Cooke, 1719 N. Fairfax ave.
F. W. Croake, 3153 Sunset Blvd.
Jesse McComas, 5611½ Carlton Way.
Milton H. Withers, 1811 N. Gower st.

FOR MEMBER OF THE COUNCIL
3RD DISTRICT
Albert J. Chotiner, 712 S. Stanley ave.
Walter Kays, 90 Fremont Pl.
Ernest L. Webster, 5138 Maplewood ave.

FOR MEMBER OF THE COUNCIL
4TH DISTRICT
Robert L. Burns, 673 S. Hobart Blvd.
William M. Hughes, 1837 S. Harvard Blvd.
Neal P. Olsen, 814 Irolo st.
Winfred G. Thorpe, 1348 Magnolia ave.

FOR MEMBER OF THE COUNCIL
5TH DISTRICT
Byron B. Brainard, 2940 S. Normandie ave.
E. Devler Ely, 1425 4th ave.
W. R. Frye, 3297 W. 18th st.
Virgil A. Martin, 2934 S. Hobart Blvd.
Joseph Oberwise, 2108 W. 29th st.

FOR MEMBER OF THE COUNCIL
6TH DISTRICT
Charles E. Elliott, 1496 W. Vernon ave.
Thomas F. Franklin, 1850 W. 80th st.
H. J. Grimes, 4420 2nd ave.
George A. Lynch, 1416 West 58th st.
James G. McAllister, 1467 W. 50th st.
John A. Westrom, 1051 W. 74th st.

FOR MEMBER OF THE COUNCIL
7TH DISTRICT
Howard W. Davis, 314 W. Santa Barbara ave.
Willis W. Fuller, 1929 W. 41st st.
George W. Grimmer, 3948 Woodlawn ave.
E. J. Nagle, 4425 S. Hoover st.
Charles L. Ryan, 4061 Halldale ave.

FOR MEMBER OF THE COUNCIL
8TH DISTRICT
L. B. Buster, 218 W. 79th st.
Harry F. Burke, 604 W. Slauson ave.
Peter Casserly, 711 E. 84th st.
William T. Connor, 677 E. 31st st.
James R. Gentry, 345 W. 60th st.
Don Lake, 1008 E. 40th Pl.
Evan Lewis, 268 E. 50th st.
Harold F. Marsden, 773 E. 32nd Pl.
C. R. McFadden, 352 E. 58th st.
J. W. Tom, 6017½ S. Hoover st.

FOR MEMBER OF THE COUNCIL
9TH DISTRICT
Frank Belcher, 521 S. St. Louis st.
John Grand, 411 N. Boyle ave.
W. J. Sanborn, 2004 Pennsylvania ave.
Lester M. Steele, 2711 Marengo st.
John Vieth, 732 Echandia st.

FOR MEMBER OF THE COUNCIL
10TH DISTRICT
William J. Durm, 1417 Albany st.
E. Snapper Ingram, 2107 S. Grand ave.
G. B. Mattern, 1320 W. 12th st.
George Underwood, 622 W. 30th st.
H. N. Witt, 118 W. 14th Pl.

FOR MEMBER OF THE COUNCIL
11TH DISTRICT
J. C. Barthel, 3408 Norma ave., Venice.
John T. Connelly, 9712 Regent st., Palms.
A. V. Dedrick, 3454 Motor ave., Palms.
Edward A. Gerety, Sr., 782 California ave., Venice.
Thomas H. Hanna, 2300 Superior ave., Venice.
Arthur Hirschhorn, 2637 Somerset Dr.
Alfred Arthur Newton, 23 Club House ave., Venice.
Thomas F. Padden, 2935 S. Norton ave.
Lester R. Rice-Wray, 3853 7th ave.
Nora C. Weaver, 1341 Washington Blvd.

FOR MEMBER OF THE COUNCIL
12TH DISTRICT
J. Stanley Fairlinger, 420 S. Benton Way.
Frank E. Pensch, 629 Valencia st.
Douglas E. Foster, 421 S. Bixel st.
Wm. Francis Ireland, 251 S. Hill st.
William N. Wenning, 217 S. Reno st.
Thomas W. Williams, 903 N. Hyperion ave.

FOR MEMBER OF THE COUNCIL
13TH DISTRICT
Frederick W. Ferguson, 1320 Randolph ave.
William R. Ferguson, 4373 S. Huntington Dr.
Carl I. Jacobson, 3014 Terry Pl.
Walter P. La Pointe, 4511 Cato st.
Leslie R. Baumgarten, 212 James st.
Earl Sprott, 135 N. Gates st.
Wayne Clifton Stewart, 413 S. Daly st.

FOR MEMBER OF THE COUNCIL
14TH DISTRICT
J. E. Baumbaugh, 2908 W. Ave. 33.
Oscar Pifer, 4316 Lomitas Dr.
Charles A. Holland, 126 N. Ave. 54.
James Ernest Long, Sr., 5406 Stratford Rd.
Sherrill B. Osborne, 5238 College View ave.
Earl S. Parker, 322½ N. Ave. 51.
Ernest D. Snow, 5349 Sumner ave.

CONTINUED ON NEXT PAGE.

OCCIDENTAL DAY MADE NOTABLE

Ground Broken for New Music Building

Forty-second Anniversary Likewise Observed

Throng at Dinner-Reception; Gifts Announced

Ground was broken yesterday afternoon at the forty-second anniversary of Founders' Day at Occidental College for a new music building, construction on which will commence next month to be ready for occupancy by the opening of the fall semester in September. Participating in the ground-breaking service were Dr. Remsen D. Bird, president; Alphonzo E. Bell for the board; Prof. Walter E. Hartley for the faculty, Lyle McAllister, student president; Fieda Brigham, women students president, and H. C. Chambers, representing Myron Hunt and H. C. Chambers, architects for the building. This structure, costing $45,000, represents the first unit of a music quadrangle and chapel building program, which has been planned by the board of trustees. It will contain the offices and practice rooms for the music department and an organ studio capable of serving as a small chapel.

At the meeting of the board of trustees yesterday afternoon two new trustees were elected. Frank N. Bush, vice-president and general manager of the Southern California Telephone Company, who has served three years as an alumni trustee, was elected as permanent trustee. Mrs. Elizabeth Clapp McBride of Pasadena is the other new trustee. She also is an alumna, class of 1919, and has been chosen by the board to succeed the late Mrs. David B. Gamble. She is the daughter of Dr. E. P. Clapp, who has been for many years a trustee of the college and a grand-daughter of Mrs. Matthew Norton of Pasadena, long a friend and benefactress of the college.

THRONG AT RECEPTION

More than 300 attended the Founders' Day reception and dinner in the College Union. On Founders' Day a year ago announcement was made of the gift of funds for the erection of this College Union. That building was financed wholly and erected last year and many returning alumni viewed it for the first time last evening.

At the evening gathering in Alumni Hall a candle-lighting service commemorating the founders and friends of the college followed the academic procession of the faculty. Mrs. R. W. Cleland, J. Hartley Taylor, Prof. Walter E. Hartley, Lucille Jackson and Kenneth Holland participated.

The Founders' Day address on "The Writing of History" was delivered by Dr. Max Farrand, director of research at the Huntington Library and Art Gallery, who last year received an honorary Doctor of Laws degree from Occidental.

GIFTS ANNOUNCED

President Bird announced a special gift from Mrs. Calvin Pardee of Philadelphia for the further beautification of the campus. Much credit for the present attractiveness of Occidental grounds is due to Mrs. Pardee, who made the first contribution many years ago for this purpose and has contributed annually, according to Dr. Bird.

A new tennis court, thoroughly modern in construction and equipment for the exclusive use of women students, has been made possible by an anonymous gift. Dr. Bird further announced that the board of trustees will assemble certain otherwise undesignated bequests and gifts made to the institution by Mr. and Mrs. David B. Gamble, and establish thereby the David B. and Mary H. Gamble Foundation. The income from this foundation shall be devoted to the interests of the department of religion at Occidental College, at the head of which is Prof. J. Hudson Ballard, Ph. D. The professor at the head of the department shall be known as the Gamble professor. The amount of this foundation, by virtue of these gifts so assembled, is $150,000.

HISTORIC SHOVEL USED

The shovel that lifted the first earth at the ceremonies yesterday has been used to break ground for every building erected on the campus since 1913. The buildings for which the implement has served are: Johnson Hall of Letters in 1913, Fowler Hall of Science in 1913, Patterson Stadium in 1914, Men's Dormitory in 1914, President's Home in 1921, Clapp Library in 1924, Orr Hall in 1925, Alumni Gymnasium in 1926, Greek Theater in 1926, Erdman Hall in 1927, College Union in 1928, and the Music Building in 1929. Eight units have been added to the college since the beginning of the administration of Dr. Bird as president in 1921.

LEGAL—Notices —33

THIS AD CONTINUED FROM PRECEDING PAGE

Donald W. Spooner, 4569 Glen Albyn Dr.
Edward L. Thrasher, 3130 Weldon ave.
Lee R. Williams, 416 San Pascual ave.

FOR MEMBER OF THE COUNCIL 15TH DISTRICT

Wilmer E. Bromley, 5903 Baring Cross st.
James H. Dodson, Jr., 1821 Averill ave., San Pedro.
Arthur L. Frazee, 361 W. 90th st.
A. E. Henning, 1237 W. 8th st., San Pedro.
Edward Kesin, 351 W. 11th st., San Pedro.
Frank McGinley, 1204 Alton st., Wilmington.
C. E. Sampson, 1411 W. 17th st., San Pedro.

FOR MEMBER OF THE BOARD OF EDUCATION

Harry H. Baskerville, 1156 W. 85th st.
William Bronsten, 2100 Harcourt ave.
Carrie Parsons Bryant, 1063 S. Arlington ave.
Elysabeth Louise Clark, 1437 Winfield st.
Charles F. Conley, 732 Clover st.
Arthur W. Eckman, 101 Gillis ave., Venice.
Harvey E. Garman, 1458 W. 37th Pl.
George S. Grant, 3500 Morgan ave.
Louis H. Kessel, 1118 S. Fresno st.
W. Scott Lewis, 2500 Beachwood Dr.
Stewart O. Mertz, 2816 Iowa ave.
Irene Smith, 1519 N. Western ave.
William Weinstein, 2123 S. Cochran ave.

FOR JUDGES OF THE MUNICIPAL COURT

Office No. 1.—Joseph F. Chambers, 3660 Dalton ave.
Office No. 2.—Frank E. Carlsten, 6423 Drexel ave.; William D. McConnell, 621 W. 4th st.
Office No. 3.—Morris M. Ferguson, 2124 Baldwin st.; R. Morgan Galbreth, 464 S. Harvard Blvd.
Office No. 4.—Henry M. Willis, 1211 3rd ave.
Office No. 5.—Carl A. Stutsman, 1411 Curson ave.
Office No. 6.—Georgia Bullock, 833 S. Flower st.
Office No. 7.—Charles F. Adams, 1817 El Cerrito Pl.; Guy F. Bush, 136 S. Serrano ave.; Perry Thomas, 816 N. Sycamore ave.
Office No. 8.—Dudley S. Valentine, 3417 Eagle st.
Office No. 9.—Charles L. Bogue, 3015 Severance st.; Raymond G. La Noue, 3668 Valleybrink Rd.
Office No. 10.—Wilbur C. Curtis, 7953 W. 4th st.; Charles F. Johnson, 317 E. 79th st.; George W. McDill, 1604 S. Western ave.; E. L. Mecham, 4962 W. 20th st.

In witness whereof, I have hereunto set my hand and affixed the seal of the City of Los Angeles, this 8th day of April, 1929.
[Seal.] ROBT. DOMINGUEZ, City Clerk of the City of Los Angeles.

I WILL not be responsible for any debts contracted by my wife, Dorothy Melvin, after this date, April 17. Signed, EARL MELVIN.

HAVE purchased from L.F. Bottomfield, 3008 W. 48 st., meat market. Not responsible for bills prior April 13, 1929. M. E. TRACHENOR.

I WILL not be responsible for debts contracted by Isabell Mundy after this date. FRED C. MUNDY.

WILL not be responsible for debts contracted by EDNA CLAYTON after this date. DAVID CLAYTON.

TOO LATE—To Classify —45

DOG lost, red chow, in Wilshire dist. Answers to name of "Yuchi." Reward. WH. 6889.

DOG lost, large coach, white with black spots; license No. 13, Beverly Hills. Reward. OX. 4848.

OLD-FASHIONED HUSBAND FOUND

He Balked at Her Bobbed Hair, Says Wife in Plea for Divorce

Jason W. Swind is one of those old-fashioned husbands who never has become reconciled to the present-day fashions in women's dress and bobbed hair, according to Mrs. Lulu M. Swind, who appeared before Superior Judge Dehy yesterday asking for a divorce.

"I bobbed my hair, like other women, and my husband got so angry he refused to eat at the same table with me for two weeks," Mrs. Swind testified.

OIL CURBING PLAN BEGINS NEXT WEEK

Twenty-four Fields in Southern California Will Reduce Output Monday

The oil-curtailment program for twenty-four fields in Southern California will be effective Monday, according to an announcement yesterday by Umpire F. C. Van-Deinse.

More than 600 printed orders are in the mails today on their way to the various operators in these fields, giving the number of barrels to be reduced and information relating to the curtailment program.

The area affected in the first general order is all that south of Watsonville. Production figures for February were used to determine what the reduction for this area would be. There were 663,481 barrels of oil produced daily in the twenty-four fields during February. This will be reduced to 530,313 barrels, as of the 1928 production level.

The curtailment schedule is yet to be prepared for the San Joaquin Valley operators. It is reported that 15,000 barrels is the total reduction for this area, but there may be a slight revision. Mr. Van Deinse will have completed by May 1, he said, the necessary details for San Joaquin Valley, at which time the general order will be issued for that area.

MAGIC TO BE FEATURE

Entertainment Set for Sunday by Society of Magicians

Ancient and modern magic is to be demonstrated at the entertainment of the Los Angeles Society of Magicians on Sunday evening in the Figueroa Playhouse. The society is composed of amateurs and professionals and its entertainments are for the purpose of raising funds for charitable and benevolent work. T. Roy Barnes is announced as the master of ceremonies.

Entertainers announced are Arthur Valli, crystal gazing; Sid Marion, ventriloquist; L. O. Gunn, magic; Bill Brown's missing link; Frank Allen & Co.; Siamese sword box; Baby Gloria, Frank Fewins and Ed Lutz. Officers of the society are Frank Fewins, president; W. H. Brown, vice-president; Arthur Valli, secretary, and Alex T. Williams, treasurer.

SPANISH LUNCHEON TO BE CLASS TOPIC

Mrs. Mabelle (Chef) Wyman's recipes today will give her class several suggestions for serving at a Spanish luncheon. Following is the program: Cheese custard pudding, Spanish creamed eggs, Spanish brown cake, peanut patties and macaroni in jelly. Classes are held every Tuesday and Friday beginning at 1:30 p.m. in the Southwest Building, 130 South Broadway. There is no admission fee.

LODGE WOMEN TO BE GUESTS

Members of the Associate Matrons Association, Order of the Eastern Star, will be guests at a theater party to be tendered them tomorrow at the Figueroa-street Playhouse, by the Conductresses Association. They will assemble outside at the theater at 1:45 p.m.

SHE'S BACK ON COAST SO HE'S SMILING NOW

Lupe Velez and Gary Cooper

Gary Cooper wore his first smile in several weeks yesterday. Lupe Velez, Mexican film actress, is back in Hollywood. When she leaped off The Chief on its arrival in the morning she landed right in the outstretched arms of the towering Cooper.

"Oh migosh I'm glad to be here—right here in your arms again," she cried.

Gary and Lupe then joshed about their engagement and wedding so oft rumored, but they did say "maybe" this time.

While Miss Valez was making appearance in the East, Cooper remained here. Their phone bills while she was away were sufficiently large, according to friends.

Film Actress Leaves for East to Wed

PHYLLIS HAVER

Phyllis Haver, who won her fame in motion pictures as a Mack Sennett bathing beauty, slipped quietly out of Los Angeles on Wednesday for New York where she is to be married the latter part of the month to William Seeman, wealthy Eastern merchant. She is accompanied by her mother.

Prior to her departure for the East, it was said the wedding date has been fixed tentatively for the 24th inst., but Miss Haver failed to confide in her friends before leaving just when the ceremony will take place. She took with her a Hollywood-bought trousseau.

The wedding which is to be solemnized by Mayor Walker of New York at the home of Rube Goldberg, comic strip artist, will end her film career, which she is giving up for marriage. While she has not yet closed her home here, her friends declare she plans to live in New York. It is probable her mother will return to the home here.

Miss Haver brought her picture career to a close by an appearance opposite Lon Chaney at Metro-Goldwyn-Mayer. She was released from a long-term contract by that company to pave the way for her marriage.

Sally Eilers Troth Broken

SALLY EILERS

The engagement of Sally Eilers to William Hawks, a broker, is broken, according to an admission made by the Wampas Baby Star last night.

"It just didn't work out happily," Miss Eilers said in verifying the reports she had returned a large diamond ring to Hawks, brother of Kenneth and Howard Hawks, prominent motion-picture figures at the Fox lot.

The engagement between Miss Eilers and Hawks was announced a number of months ago. Shortly after she gained recognition at the Mack Sennett lot her engagement to Matty Kemp, film actor, was reported, but this, too, was broken off. She was a 1928 Wampas star.

"I'm going to devote all of my time to pictures and forget about marriage," she said last night. "It's too easy to get a reputation in Hollywood of being engaged too often."

PHYSICIAN USES PLANE TO WIN RACE AGAINST DEATH

A faint smile and a scarcely audible "Daddy" greeted Dr. C. C. Harrod of Littleton, Colo., at the end of a race with death yesterday. The physician, anxious to reach the bedside of his 2-year-old daughter, Shirley Lenore, who is reported dying of pneumonia at the Children's Hospital, flew to Los Angeles from Salt Lake City after a journey of more than 500 miles by rail.

DR. C. C. HARROD

Awaiting him at the Western Air Terminal were his wife and brother-in-law and two motorcycle officers, who led the way to the hospital with sirens demanding the right of way.

The mother, almost frantic as she awaited the arrival of the plane bearing her husband, collapsed in his arms as he stepped from the plane and asked if the little one still was alive. When informed that she was the father leaped into the waiting car and the trip to the hospital was made in ten minutes.

The child developed pneumonia several days ago while visiting with her mother at the home of Mr. and Mrs. Ray Hudson, 2760 Clearwater street. Two days ago her condition became alarming and hospital physicians advised notifying the father. This was done and Dr. Harrod started for this city, traveling by train to Salt Lake, where he boarded an air-mail plane at noon yesterday.

Word from the hospital last night said the child's condition is extremely critical.

Commander Byrd's South Pole Flight Puzzle

$375 Cash Prizes

You can start to solve this educational and fascinating puzzle with any installment. The entire Byrd Flight Puzzle will be printed in this column, adding an installment each day until eighteen chapters have been published. No answers may be submitted until the entire puzzle has been published. Substantial cash prizes are offered for the best set of answers. In each line there is a missing word, the key to which is given you in the explanatory phrase. Look them up in the atlas.

TODAY'S INSTALLMENT

131. What is the effect upon the (Lake (Town) in Louisiana)
132. Of this all-inclusive (Lake in Yellowstone Park)
133. Of their (Town in Minnesota)
134. All greatly (Town in Kansas)
135. And (County in Oklahoma)
136. The (Town in Missouri)
137. So all is (A town in Maine)
138. There is no (Cape of Greenland)
139. Never a (Island in the Arctic Ocean)
140. And no (Lake in Saskatchewan)

PREVIOUS INSTALLMENTS

1. What (Butte in North Dakota) YOUNG MAN'S
2. Name is on everybody's (River of Montana) TONGUE
3. These (Town in Mississippi) DAYS
4. Who is the hour's (Town in Pennsylvania) HERO
5. Why, of course (Islands east of Siberia) COMMANDER
6. (Town in North Carolina) BYRD
7. Who recently set sail in the good (Island in Mississippi Sound) SHIP
8. (American Metropolis) CITY OF NEW YORK
9. From our own (Local port) LOS ANGELES HARBOR
10. For the (Islands south of New Zealand) ANTIPODES
11. Are you following the (Mountain Range of Queensland)
12. Have you taken your (Mountains of Morocco)
13. And located the (Famous Bay of Antarctica)
14. Can you view in your mind's (Peninsula of the Hebrides Islands.)
15. That vast (Lake in Quebec)
16. Of five (Town in Kentucky)
17. Square miles of (A cape of Alaska)
18. Waste, of which the (Mountain of California)
19. Is, in feet height more than (Islands of Florida)
20. Can you see this marvelous (Island in Boston Bay)
21. Are you (City of Pennsylvania)
22. The wonderful (Town in Scotland)
23. From (Name given the South Polar Region)
24. Sent by Mr (Mountain in Queensland)
25. That will appear for many (Bay in Mobile Bay)
26. In this great (Town in Michigan)
27. If not, you wil. (Castle 'n Scotland)
28. You have made a (Bay in Hudson Bay)
29. For they can be read in no other news (Harbor of Nova Scotia)
30. In the (Peak of Nevada)
31. Let us study the (County in Georgia)
32. Life of the great (Lake in Ontario)
33. As they would say down in (A Butte in Oregon)
34. We find he was always on (Islands of the Fiji Islands group)
35. Bent; wanted to (River of New Guinea)
36. Over the (Town in Texas)
37. Regions; wanted to go to the most (Island in the South Atlantic)
38. Places, and make (A reef in the China Sea)
39. If possible of (A mountain ridge in Colorado)
40. Remains of a pre-historic (Cape of Newfoundland)
41. And thus (Lake in South Australia)
42. Great (Cay east of Honduras)
43. And (Mountain Range of West Australia)
44. And (Town in Nebraska)
45. Perchance (A bay of Newfoundland)
46. To (A bay of Manchuria)
47. To his own (Harbor of Novia Scotia)
48. To his beloved (Mountain Range of Grant Land)
49. Doesn't this prove him a (Town in Ohio)
50. Most (Town in Texas)
51. And we of (The Golden State)
52. Had the (Town in Michigan)
53. To be the last to (Island in Gulf of Bengal)
54. This (Bay of Ireland)
55. To give our (Town in Texas)
56. To say: (A town in Tennessee)
57. That is (A haven of Greenland)
58. Be (Town in Wisconsin)
59. And to (Town in Missouri)
60. Him on this, the world's greatest (Port of Stewart Island)
61. What do they (Bay of South Australia)
62. At sea? At first (A cape of Alaska)
63. Then (A cape of Oregon)
64. A regular (Mountain in New York)
65. When they are blown off (Islands of Queensland)
66. Crossing the equator they initiate every (Mountains in California)
67. And make much (River of Georgia)
68. Later they run into the (Bay of British Columbia)
69. Region; the (Lake in Quebec)
70. And home of the (River of Canada)
71. On (Islands in Mid-Pacific)
72. They reach the (Island of New Zealand)
73. The sea is (A bay of New Zealand)
74. And it is actually (A Spring in Oregon)
75. They go out on the (Fiord of Iceland)
76. Some play with that strange (Point of Cat. Isl. Bahamas)
77. The (Shoal of Australia)
78. Others put on the (Bay in Lake of the Woods)
79. And hunt a (Islands of Alaska)
80. For dog (Cove of Cape Breton Island)
81. For (Island Town in Florida)
82. They have roast (Lake between California and Oregon)
83. And (A country of Europe)
84. And (A head of the Hebrides Islands)
85. And (An island in Lake Superior)
86. Some had a secret (Point of Canada)
87. There would be (An island west of Africa)
88. But we never (Island of Antarctica)
89. We know each had a full (Lake in Oregon)
90. And that every one was (A mountain of Queensland)
91. Once when on a (Peak in Wyoming)
92. In a small (Lake in Wyoming)
93. Looking for a base for the (Town in Kansas)
94. A killer (Bay of Alaska)
95. Several in fact gave (A county in Nebraska)
96. And they had to (County in Texas)
97. For the (Cape of Barents Land)
98. Plateau, They had a (Lake in British Columbia)
99. Yes; but no one (Point of Michigan)
100. Rather dangerous using (An island of Ireland)
101. At another (Town in Pennsylvania)
102. When unloading and (A pass in mountains of Queensland)
103. Between ice cakes became dangerously (Bay of Queensland)
104. The (Town in Michigan)
105. Ordered a life (Town in Michigan)
106. For each. Then he stood (Head of Scotland)
107. Himself behind every (Town in South Carolina)
108. And gave (A mountain in Argentina)
109. Always his (Point of Alaska)
110. Is for his men's (Inlet of New Zealand)
111. The (Peak in Vermont)
112. Excitement prevailed when (Reefs of Australia)
113. Comparable only to a (Cape of an Alaskan Island)
114. Of frozen (Lake in Quebec)
115. Broke with a (Mountain in Queensland)
116. Crash-like (A bay in Lake Superior)
117. They thought they were (A peak in Oregon)
118. That the (Island of Jamaica)
119. Would be crushed to (A bay of West Australia)
120. There was many a (River in Minnesota)
121. And oh (Bay of Greenland)
122. One man hangs from a (Island in Lake of the Woods)
123. Over the broken (Lake in Montana)
124. The (Pond in New Hampshire)
125. Of another appears above an ice (Island south of Rhode Island)
126. Some one (Inlet of Greenland)
127. Up. It is brave (Port of Alaska)
128. And he is (A lake in Saskatchewan)
129. Immediately about (A bay of Barbados Island)
130. Join him in a dramatic (Town in California)

RULES FOR COMMANDER BYRD PUZZLE

1. The Commander Byrd South Pole Flight Puzzle Contest is open to everyone, except employees of the Los Angeles Times and their families. It is not necessary to be a subscriber to The Times.

2. To the person submitting the nearest correct, neatest and best-presented list of answers a prize of $100 will be given. The second prize will be $75; third prize $50. There will be four prizes of $25 each and five prizes of $10 each for those in 4th to 12th place, inclusive.

3. In event of a tie, duplicate prizes will be given to each tying contestant.

4. No contestant is allowed to submit more than one set of answers, and but one set will be accepted from any one address. The name and address of the contestant must be written plainly on the entry.

5. An entry with insufficient postage will not be accepted. The Times cannot be responsible for delay, loss, or non-delivery of entries. No contribution entered in this contest can be returned. All entries must be sent by mail.

6. This competition opens April 7, and closes April 27, the final installment of the puzzle will appear April 23. Contestants will be allowed four days additional thereafter to prepare and submit their answers. Al answers must be postmarked before midnight, April 27, 1929, to be eligible for a prize. Address all entries to the Puzzle Editor, care of The Times, Los Angeles, California.

7. The judges will be a committee appointed by The Times, and their decision will be final. Announcement of winners will be made in The Times as soon after the close of the contest as possible.

8. Acceptance of these rules is an express condition of entry.

9. Two or more people may co-operate in answering the puzzle, but only one prize will be given to any one household or to any one group.

10. Answers may be submitted in any form desired, though preferably on white paper, size 8½x11 inches. Write on one side of paper only. Neatness will be a factor, next to correctness in the judging.

London Will See Mrs. Leighton's Indian Paintings

Nine superb specimens of the paintings of Mrs. Katherine E. Leighton, California's distinguished woman painter of the American Indian, will be exhibited in London shortly by Vose, Philadelphia art connoisseur.

Mrs. Leighton will leave tomorrow for New York, where she will embark for the exhibition and also for a seven or eight months' tour of Europe, studying and perhaps painting some as she travels.

Some of the great Indian chiefs of her time have been subjects of Mrs. Leighton's portraiture and paintings of nine of them will go abroad for the London showing. Vose recently purchased one of her works for his home collection.

GARDNER GROUP ELECTS

The Gardner Business Men's Association meeting at luncheon at the De Vil, elected the following officers for the ensuing term: President, Paul B. Kent, manager of the West Hollywood Branch of the California Bank; first vice-president, H. E. Burt, 1436 Sierra Bonita avenue; second vice-president, Franklin Richardson, 7520 Sunset Boulevard; secretary, Lulah J. Myers, librarian of the West Hollywood Branch Library; treasurer, A. W. Holz. The aim of the association is to increase the usefulness of the many enterprises centering around Gardner Junction.

FINAL RITES FOR JUDGE TOMORROW

York's Funeral Set for Presbyterian Church at 2:30 o'clock

Funeral services for Judge Waldo Marvin York, who died Wednesday at the family home, 1809 Virginia Road, will be conducted tomorrow afternoon at 2:30 o'clock at the First Presbyterian Church, Twentieth and Figueroa streets.

Dr. Hugh K. Walker, assisted by Dr. Lindsay McNair, will officiate at the services. Interment will be in the Inglewood Mausoleum.

Judge York's body will lie in state today and tomorrow morning in the Reed Brothers Company funeral parlors at 721 West Washington street.

He is survived by his wife, Clara Whitworth York, his daughter, Miss M. Jessie York, and his son, Judge John M. York.

Judge York died of heart disease aggravated by bronchitis after an illness of several weeks.

For many years he had been a leader of the bar and also was known for his poetical ability. He composed many verses that have received commendation of critics.

INDIANS TAKEN AFTER BATTLE

(Continued from First Page)

breaking it in. The fence gate was padlocked and resisted the car's impact. At the same time D'Avili opened fire on the car with a shotgun. The deputies ran, abandoning their car. They deployed around the place, calling for the D'Avilis to surrender additional forces then were called.

After waiting until darkness settled, Deputy Sheriff Thompson volunteered to creep up and recover the car. Searchlights were played on the shack from a number of automobiles to dazzle the besieged pair, while Thompson crept forward under cover of darkness. He had reached the car and was in the driver's seat preparing to back away when D'Avili popped up in the yard and let drive with his scattergun.

DEPUTY WOUNDED

Thompson was shot in one elbow. He made his escape on foot and was removed to the General Hospital.

Tear bombs were hurled by the deputies through windows into the shack. D'Avili and Angelita, carrying guns, walked out, leaving the bombs to burst in a deserted house. Then they returned and barricaded themselves. In the course of an hour fifteen deputies were surrounding the place. Then followed more shooting.

Deputy Sheriff Penpraise decided to call firemen to turn streams of water into the shack and drive the D'Avili pair into the open. After playing water from a fire hose on to the house for an hour and creating a miniature flood, officers abandoned the plan because it failed to have any effect upon the Indian couple's fort.

LIGHT SHOWERS LIKELY TODAY

(Continued from First Page)

season total to 10.15. Last year's figures were 12.64.

NORTHERN AREAS GET ADDITIONAL PRECEPITATION

SAN FRANCISCO, April 18. (Exclusive)—Light rains throughout Northern and Central California today, with the prospect of additional moisture tomorrow and snows in the Sierras, were greeted by farmers and cattle raisers with gratitude, according to reports to the Weather Bureau. Precipitation came from a storm area central over Oregon and moving slowly eastward and marked by winds of very moderate intensity.

Precipitation in inches reported up to 5 p.m. by northern stations:

	Last 24 hrs.	Seasonal to date	Seasonal last year
Eureka	.02	25.79	28.62
Red Bluff	.02	18.97	21.39
Sacramento	.02	9.15	11.54
San Francisco	.20	14.27	19.38
San Jose	T.	8.54	9.91
Fresno	.02	7.05	6.75

Bullet Victim in Hollywood Hills Identified

The body of the man found shot to death in Hollywood hills off Beachwood Drive on the 6th inst., has been identified as Jack St. Claire, 32 years of age, formerly of Cleveland, O., according to Detective-Lieutenants Keynette and Sanderson, who completed their investigation last night.

The identification was made by the confirmation of several clews which included the tracing of letters found in his room, false teeth, and the clothing on the body. According to the detectives, they communicated with the man's sister, Mrs. Laura Krajewski of Cleveland, by addressing letters to several addresses found in his papers.

She wrote the Los Angeles officers that her brother's original name was Frank Jaskiewicz, born in Cleveland of Austrian descent. He changed his name legally in 1918, she said, and came to Hollywood to go into motion pictures.

The police are awaiting word from the man's sister as to disposition of the body.

Agents to Make Needles Arid

Needles, reputed oasis of the desert, yesterday was scheduled to be made arid, sans wine, sans moonshine and sans jollification. With eight warrants in their possession, Federal prohibition agents and Deputy United States Marshal Jones left for the border town.

It was stated that the dry agents intended to raid numerous places said to be speakeasies.

POLITICS

THE WATCHMAN

Trend of Political Thought and Action

—BY THE SENTRY ON THE SEAT—

Whether true in all particulars, the story related to The Watchman today by one of the Councilmanic candidates, and herewith repeated for the delight and pleasure of all who may care to read, is one of the best thus far developed in the municipal campaign.

It seems that an enterprising candidate for City Council purchased several bundles of ordinary building lath, sharpened the end of each lath and tacked upon the other end thereof a placard bearing the portrait, name and sundry political commitments of the candidate.

Having thus equipped himself, the candidate hired a truck, and, late one afternoon, drove through his district, planting his hand-made signs along the street at intervals of 100 feet or more. The effect is said to have been impressive.

However, so The Watchman is informed, this original plan of campaigning suffered a serious setback when most of the signs disappeared one evening between the setting and the rising of the sun. The consternation of the candidate was comparable only to his indignation and—later—suspicion that some of his more ruthless opponents had destroyed his handiwork out of malice and chagrin.

The truth of the matter, according to The Watchman's informant, may be discovered in the rear yard of a practical citizen whose chickens have given himself, and his neighbors, far more concern than the present outbreak of politics. In other words, it seems, a nice new chicken coop has been reared in the Councilmanic district where this novel lath-and-card method of campaign advertising first appeared. And it further seems that each lath in this substantial and efficient structure is, for no apparent reason at all, neatly and uniformly sharpened at one end.

Taking for his subject the assertion that a man's complete life should be an open book when he is running for high public office, Lloyd S. Nix, City Prosecutor and candidate for Mayor, yesterday spoke from a local radio broadcasting station.

With Roy Dunham, World War veteran in charge, headquarters for the Los Angeles County Council, United Veterans of the Republic, ex-service men's political organization, has been established at 624 South Olive street to campaign for the U.V.R. candidates in the coming primary, including John R. Quinn for Mayor, John S. Meyers for Controller, and Peirson M. Hall for City Attorney. The ten Municipal Court candidates indorsed by the veterans were honor guests at a meeting of the U.V.R. Luncheon Club at the Alexandria yesterday noon.

Headquarters for Councilman Ernest L. Webster, Third District, 607 South Western avenue, yesterday released the following indorsements of Mr. Webster's candidacy for re-election: Retail Grocers' Association, San Vicente Boulevard Association, Wilshire Boulevard Owners' Association, Los Angeles County Council of the United Veterans of the Republic, Judge Benjamin F. Bledsoe, Frank B. Belcher, Third Street Major Artery Association, Crenshaw District Improvement Association, International Union of Operating Engineers, Local No. 72, William M. Bearman, W. E. Jacobsen Company and G. D. Robertson Company.

The candidacy of John R. Quinn for Mayor was indorsed yesterday by Rev. John Albert Eby, D.D., pastor of the Wilshire Presbyterian Church, Third street and Western avenue.

The letter follows:

"I am slow to indorse candidates for political office. But when a man of your type, character and record consents to be a candidate for the very important office of Mayor of our city I feel it my privilege and duty to assure you of my hearty indorsement and my sincere hope for your success in the coming primary election.

"I have much admiration for some of the other candidates who are running for this office, but you undoubtedly have the best outlook for election and since you have all the fine, high qualifications for this great office, health, firmness, clean-cut moral standards, a high sense of public righteousness and loyalty to our city and its people and the evident unbounded confidence of thousands of our best citizens, I want to join with your many friends in pledging you my hearty support in every way that I can help.

"My fellowship with you in past days only confirms and supports my judgment of your splendid adaptibility to the high position of Mayor of Los Angeles."

The conservation of fig, palm, eucalyptus and other trees typical of California, as is planned in a program now being outlined, yesterday was heartily indorsed by Councilman Charles H. Randall. He also recommended that such trees be planted and maintained along the main streets and highways in order to preserve the city's reputation of possessing beautiful tropical trees.

John S. Myers last night spoke before the United Veterans of the Republic at a special meeting in Patriotic Hall, to which he had been invited as the candidate whom they have indorsed for the office of city controller. He then briefly explained the duties of his office in controlling the finances of the city, the administration of the budget and the supervision of the accounting of the many departments of city government.

Notification was received at the Colden headquarters today that the East Wilmington Property Owners' Association unanimously has pledged its support for Councilman Charles J. Colden for Mayor, saying, "We freely and gladly offer our services in aiding him to win the nomination." It was signed by J. W. Patton, president, and W. J. Williams, secretary.

Overlapping and special assessments on property of Los Angeles home owners, especially in connection with the financing of the major traffic street plan, were pronounced an unmitigated evil yesterday by Boyle Workman, candidate for Mayor at the May 7 primaries.

"The main burden of the $317,000,000 bill for the major traffic street plan is being footed by the small home owner, the modest-salaried man and those citizens who are buying property on risky margins," Mr. Workman said. "Public

[illegible]

"All the News All the T[illegible]"

The Times Telephone Number METropolitan 0700 Connecting All Departments

Vol. XLVIII. SATU[illegible]

HOOVER IN UNITY PLEA

Decries Division on Farm Aid

Urges Yielding of Views for Support of Platform Declaration

Debenture Plan Emerges as Point of Contention in Congress

WASHINGTON, April 18. (AP)—President Hoover expressed regret today that some of the farm organizations are again divided on measures of agricultural relief and declared that such division endangers those opposed to all farm relief, saying it "can at best only bring great delays and danger of entire failure."

The debenture plan, put forward by the National Grange, incorporated in the Senate bill and debated briefly in the House today during consideration of the farm measure, is the chief point of difference between the farmers' organizations. However, the President did not mention this or any other plan save that adopted by the Kansas City Republican convention last June.

STRESSES PLATFORM

Asserting that the Kansas City proposal was that of the Republican party, the Chief Executive said it was not then or now the plan of any individual group; that it represented an effort to get together and obtain fundamental benefits and necessitates the yielding of views by all concerned; that it was supported by all elements of the party in the campaign and that upon it the party had a clear mandate from the people.

Mr. Hoover's statement on farm relief, made in reply to questions by newspaper correspondents on the legislative program for farm relief, follows:

HOOVER STATEMENT

"I regret to see that some farm organizations again are divided on measures of agricultural relief. One primary difficulty in the whole of the last eight years has been the conflict in point of view in the whole of the agricultural organizations and the farmers themselves. The definite plan of principles for farm relief was adopted by the Republican convention at Kansas City. It was the plan of the party; it was not then or now the plan of any individual or group; it was necessarily the result of compromise, it represented an effort to get together and secure fundamental benefits and necessitated the yielding of views by all of us; it was supported by all elements of the party in the campaign and upon it we have a clear mandate. Without entering into the merits or demerits of any other suggestion at the present time, I can assert that divisions in the ranks of the farmers themselves endanger those who oppose all farm relief and can at best only bring great delays and danger of entire failure.

NEED OF UNITY

"After eight years of agitation and debate on a matter so vital to a large part of our people we are interested in putting the question

(Continued on Page 2, Column 6)

THE DAY'S NEW[S]

FEATURES. Radio, Page 16, Part II; Markets and Financial, Pages 10 to 15, Part I; Oil News, Page 11, Part I; Pictures, Page 8, Part I; Comics, Page 6, Part I.

NEWS OF SOUTHERN COUNTIES. Page 7, Part I.

SHIPPING NEWS. Page 15, Part I.

NEWS IN SPANISH. Page 16, Part I.

REMEMBER THIS

When a friend asks you your candid opinion, usually wants it can-